STATE LIBRARY OF PENNSYLVANIA
docs,pa PY G394.2 P415 1914
Pennsylvania at Gettysburg :
v.2 pt. 2 c.2 C.2
0 0001 00079868 4

REPORT OF PENNSYLVANIA GETTYSBURG BATTLEFIELD MEMORIAL COMMISSION

1914

PY G 394.2
P415
1914
v.2
pt.2
c.2

DATE DUE

SEP 09 1994			

DEMCO NO. 38-298

PY G394.2
P415
1914
v.2
pt.2
c.2

PENNSYLVANIA STATE LIBRARY
DOCUMENTS SECTION

Digitized by the Internet Archive
in 2016 with funding from
This project is made possible by a grant from the Institute of Museum and Library Services as administered by the Pennsylvania Department of Education through the Office of Commonwealth Libraries

https://archive.org/details/pennsylvaniaatge00penn_2

PENNSYLVANIA AT GETTYSBURG

REPORT OF

Gettysburg Battlefield Memorial Commission

WITH ILLUSTRATIONS

03-48-582-8

1914

HARRISBURG, PA.
WM. STANLEY RAY, STATE PRINTER
1914

PY G214.2
P415
v.4
v.2
pt.2
c.2

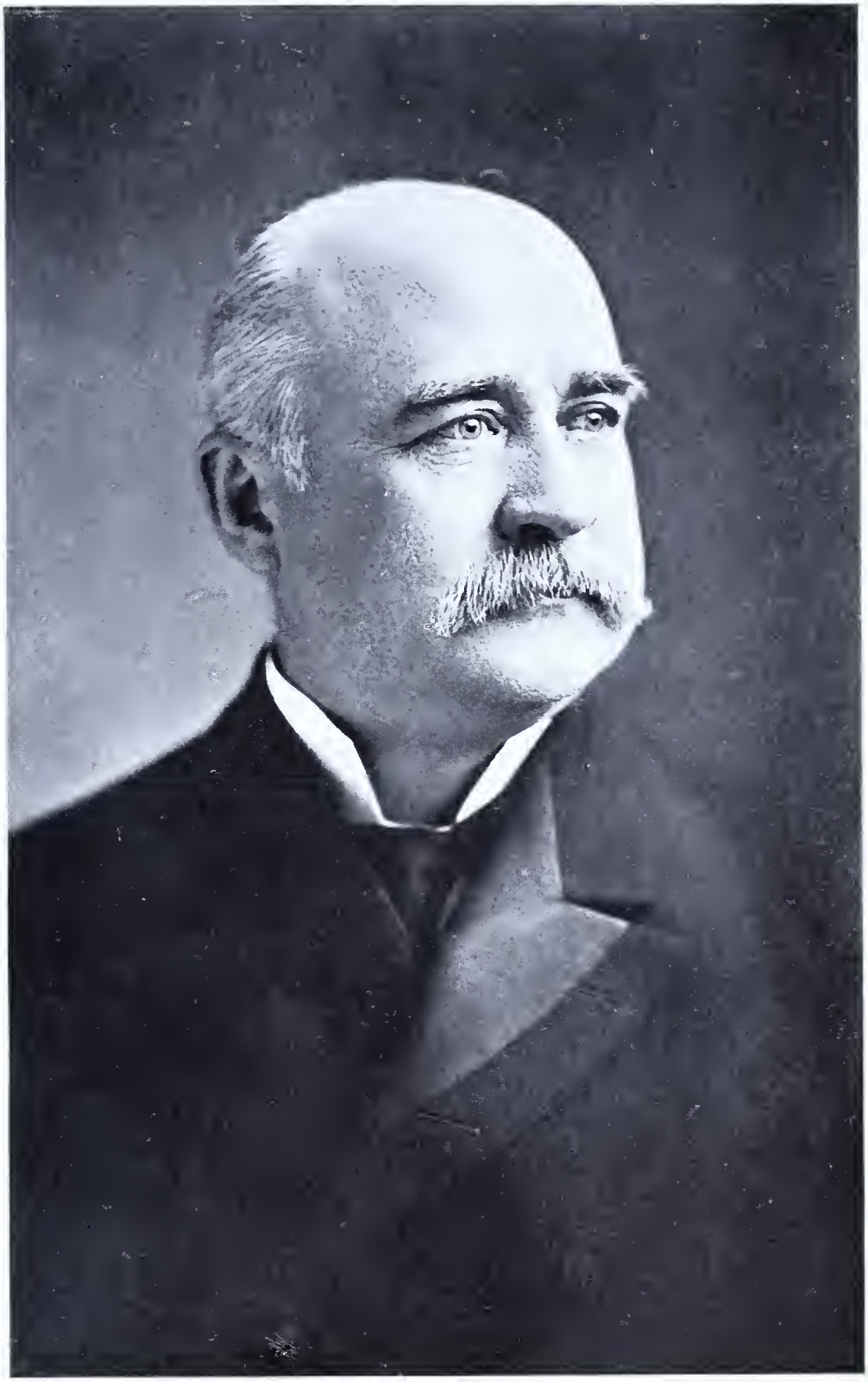

Edwin S. Stuart

GOVERNOR

1907 to 1911

John K. Tener

GOVERNOR

1911 to 1915

INDEX

	Page.
Gov. Edwin S. Stuart, portrait,	5
Gov. John K. Tener, portrait,	7
Acts of the Legislature,	15 to 22
Battlefield Commission, appointed,	33
Battlefield Commission, names of,	33
Battlefield Commission, portraits of,	23 to 26
Pennsylvania Memorial, location of,	27
Pennsylvania Memorial, picture of,	28
Pennsylvania Memorial, purpose of,	29
Dedication of Pennsylvania Memorial,	33 to 61
Invitation to, form of,	30
Program at Dedication,	31
Invocation by Rev. Matthew B. Riddle,	41
Address by Chairman Huidekoper,	41
Reply by Gov. Edwin S. Stuart,	44
Address by Captain J. A. Gardner, (Artillery),	56
Major General Gregg, (Cavalry),	54
General J. W. Latta, (Infantry),	47
Benediction by Rev. Dr. H. M. Kieffer,	58
Battle Scenes, on the Memorial,	64 to 67
Victory, Statue of,	63
Statues on the Memorial, in bronze, viz:	
President Lincoln,	68
Governor Curtin,	69
Major General Meade,	70
Major General John F. Reynolds,	71
Major General Hancock,	72
Major General Pleasonton,	73
Major General Birney,	74
Brigadier General Gregg,	75
Statutes on the Battlefield, in bronze, viz:	
Major General Geary,	76
Brigadier General Hays,	77
Major General Humphreys,	78
President Lincoln, portrait of head of the statue,	12
Gettysburg Address,	13
Statue of,	68
General Officers, tablets to,	79-80

INDEX---Continued.

	Page.
Staff Officers, tablet to,	80
Artillery Batteries, (2) tablets to,	81-82
Cavalry Regiments, (9), tablets to,	83 to 91
Infantry Regiments, (71), tablets to,	92 to 162
Patriotic Women, tablet to,	29
Miscellaneous Data, tablet,	80
Numbers engaged, tablet,	80

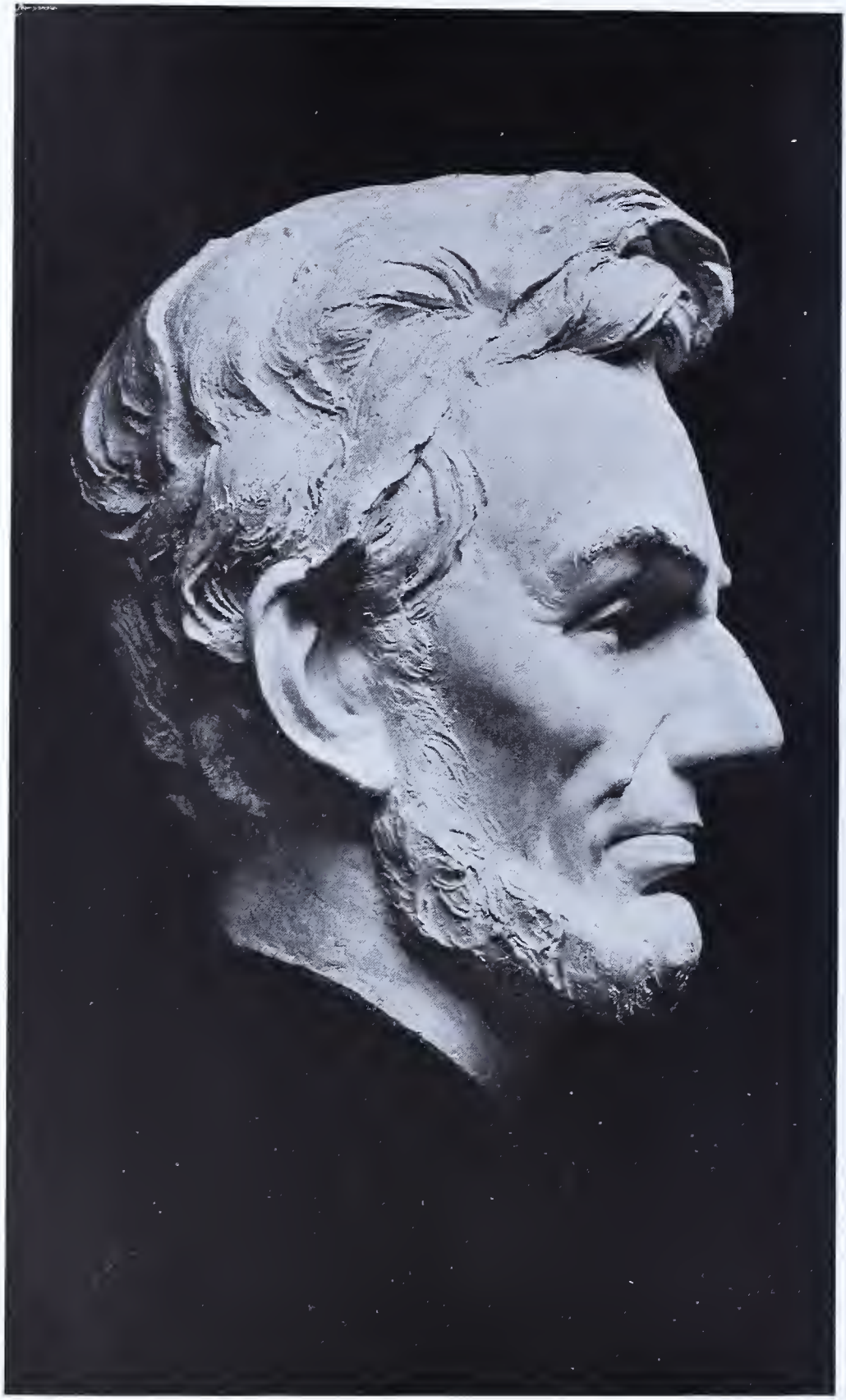

Photographed from the statue shown on page 68.

ADDRESS DELIVERED AT THE DEDICATION OF THE CEMETERY AT GETTYSBURG

FOUR SCORE AND SEVEN YEARS AGO OUR FATHERS BROUGHT FORTH ON THIS CONTINENT, A NEW NATION, CONCEIVED IN LIBERTY, AND DEDICATED TO THE PROPOSITION THAT ALL MEN ARE CREATED EQUAL.

NOW WE ARE ENGAGED IN A GREAT CIVIL WAR, TESTING WHETHER THAT NATION, OR ANY NATION SO CONCEIVED AND SO DEDICATED, CAN LONG ENDURE. WE ARE MET ON A GREAT BATTLE-FIELD OF THAT WAR. WE HAVE COME TO DEDICATE A PORTION OF THAT FIELD, AS A FINAL RESTING PLACE FOR THOSE WHO HERE GAVE THEIR LIVES THAT THAT NATION MIGHT LIVE. IT IS ALTOGETHER FITTING AND PROPER THAT WE SHOULD DO THIS.

BUT, IN A LARGER SENSE, WE CAN NOT DEDICATE - WE CAN NOT CONSECRATE - WE CAN NOT HALLOW - THIS GROUND. THE BRAVE MEN, LIVING AND DEAD, WHO STRUGGLED HERE, HAVE CONSECRATED IT, FAR ABOVE OUR POOR POWER TO ADD OR DETRACT. THE WORLD WILL LITTLE NOTE, NOR LONG REMEMBER WHAT WE SAY HERE, BUT IT CAN NEVER FORGET WHAT THEY DID HERE. IT IS FOR US THE LIVING, RATHER, TO BE DEDICATED HERE TO THE UNFINISHED WORK WHICH THEY WHO FOUGHT HERE HAVE THUS FAR SO NOBLY ADVANCED. IT IS RATHER FOR US TO BE HERE DEDICATED TO THE GREAT TASK REMAINING BEFORE US - THAT FROM THESE HONORED DEAD WE TAKE INCREASED DEVOTION TO THAT CAUSE FOR WHICH THEY GAVE THE LAST FULL MEASURE OF DEVOTION - THAT WE HERE HIGHLY RESOLVE THAT THESE DEAD SHALL NOT HAVE DIED IN VAIN - THAT THIS NATION, UNDER GOD, SHALL HAVE A NEW BIRTH OF FREEDOM - AND THAT GOVERNMENT OF THE PEOPLE, BY THE PEOPLE, FOR THE PEOPLE, SHALL NOT PERISH FROM THE EARTH.

ABRAHAM LINCOLN

NOVEMBER 19, 1863

ACTS OF THE LEGISLATURE

PERTAINING TO THE

Gettysburg Battlefield Memorial Commission

AN ACT

Making an appropriation for the erection of a monument or memorial structure on the Battlefield of Gettysburg, in memory of the volunteer soldiers, and marines from Pennsylvania, who participated in the late Civil War, one thousand eight hundred and sixty-one to one thousand eight hundred and sixty-five.

Section 1. Be it enacted, &c., That immediately after the passage of this act, the Governor of the Commonwealth shall appoint nine citizens of Pennsylvania, all of whom shall have served in the Union Army in the War of the Rebellion, who shall constitute a Commission to be known as the "Gettysburg Battlefield Memorial Commission;" that the Governor shall fill all vacancies that may occur in said Commission. The members of the said Commission shall serve without compensation other than their actual and necessary expenses. They shall select a suitable site on the Gettysburg Battlefield for the erection of a monument, or such other memorial structure as the Commission shall determine, to commemorate the services of the soldiers of Pennsylvania in that battle. They shall have authority to select and decide upon the design for the said monument or memorial structure, and the material out of which it shall be constructed, and shall have full power to make contracts for its construction; but they shall make no contracts in excess of the appropriation herein made.

Section 2. For the purpose of carrying out the provisions of this act, the sum of one hundred and fifty thousand dollars, or so much thereof as may be necessary, is hereby specifically appropriated, out of any moneys in the State Treasury not otherwise appropriated. Said appropriation to be paid by the State Treasurer, upon warrants drawn by the Auditor General, from time to time, as the work progresses, upon specifically itemized vouchers approved by the proper officer of the said Commission.

Section 3. The act of Assembly, approved July eighteenth, one thousand nine hundred and one, entitled "An act making an appropriation for the erection of a monument or memorial structure on the Battlefield of Gettysburg, in memory of the volunteer soldiers, sailors, and marines from Pennsylvania, who participated in the late Civil War, one thousand eight hundred and sixty-one to one thousand eight hundred and sixty-five," be and the same is hereby repealed, and the money there appropriated to revert to the State Treasury, as though never appropriated.

Approved—The 13th day of June, A. D. 1907.

EDWIN S. STUART.

AN ACT

To amend section one of an aet, entitled "An act making an appropriation for the erection of a monument or memorial strueture on the Battlefield of Gettysburg, in memory of the volunteers soldiers, sailors, and marines from Pennsylvania, who participated in the late civil war, one thousand eight hundred and sixty-one thousand eight hundred and sixty-five," ap- eight hundred and sixty-one to one thousand eight hundred and sixty-five," approved the thirteenth day of June, Anno Domini one thousand nine hundred and seven; so as to authorize the commissioner created thereby to select a site and erect a monument on land owned by the United States Government or other parties, and acquire title thereto.

Section 1. Be it enacted, &c., That section one of an act, entitled "An act making an appropriation for the erection of monument or memorial structure on the Battlefield of Gettysburg, in memory of the volunteer soldiers, sailors, and marines from Pennsylvania, who partieipated in the late civil war, one thousand eight hundred and sixty-one to one thousand eight hundred and sixty-five," approved the thirteenth day of June, Anno Domini one thousand nine hundred and seven, which reads as follows:—

"Be it enacted, &c., That immediately after the passage of this aet, the Governor of the Commonwealth shall appoint nine citizens of Pennsylvania, all of whom shall have served in the Union Army in the war of the Rebellion, who shall constitute a commission to be known as the Gettysburg Battlefield Memorial Commission; that the Governor shall fill all vacancies that may occur in said commission. The members of the said commission shall serve without compensation other than their aetual and necessary expenses. They shall select a suitable site on the Gettysburg Battlefield for the erection of a monument, or such other memorial structure as the commission shall determine, to commemorate the serviees of the soldiers of Pennsylvania in that battle. They shall have authority to select and decide upon the design for the said monument or memorial structure, and the material out of which it shall be eonstrueted, and shall have full power to make contracts for its construction, but they shall make no contracts in excess of the appropriation herein made," be and the same is hereby amended so as to read as follows:—

Be it enaeted, &c., That immediately after the passage of this act, the Governor of the Commonwealth shall appoint nine eitizens of Pennsylvania, all of whom shall have served in the Union Army in the war of the Rebellion, who shall eonstitute a commission to be known as the Gettysburg Battlefield Memorial Commission; that the Governor shall fill all vacaneies that may oeeur in said commission. The members of the said commission shall serve without compensation other than their actual and necessary expenses. They shall select a suitable site on the Gettysburg Battlefield, either on land owned by the United States Government, if possible, or, failing to secure such site, they may secure land owned by other parties; and are hereby authorized to aequire title to the same, for the erection of a monument or such other memorial structure, which memorial may be a building, as the Commission shall determine, to eommemorate the services of the soldiers of Pennsylvania in that battle. They shall have authority to select and deeide upon the design for the said monument or memorial structure, and

the material out of which it shall be constructed, and shall have full power to make contracts for its construction and erection; but they shall make no contracts in excess of the appropriation herein made; and, when such monument or other memorial structure shall have been completed, the said commission shall have authority to turn the same over to the custody and care of the United States Government.

Section 2. All acts or parts of acts inconsistent herewith be and the same are hereby repealed.

Approved—The 11th day of February, A. D. 1909.

EDWIN S. STUART.

AN ACT

Making an appropriation for transportation to Gettysburg, Pennsylvania, for the dedication of a monument or memorial structure being erected there by the Gettysburg Battlefield Memorial Commission, and for the expenses of the Commission incident thereto.

Whereas, Pursuant to the provisions of an act, entitled "An act making an appropriation for the erection of a monument or memorial structure on the Battlefield of Gettysburg, in memory of the volunteer soldiers, sailors, and marines from Pennsylvania, who participarted in the late Civil War, one thousand eight hundred and sixty-one to one thousand eight hundred and sixty-five," approved the thirteenth day of June, Anno Domini one thousand nine hundred and seven, so as to authorize the commission created thereby to select a site and erect a monument on land owned by the United States Government or other parties, and acquire title thereto; and

Whereas, It is the urgent desire of the commission to have said memorial dedicated at the earliest day practicable, after its completion; and

Whereas, Pennsylvania by a time-honored custom has remembered by a proud distinction her heroic soldiery; therefore,—

Section 1. Be it enacted, &c., That the sum of ten thousand dollars ($10,000), or so much thereof as may be necessary, be and the same is hereby specifically appropriated, out of any moneys in the Treasury not otherwise appropriated, to be used by the Gettysburg Battlefield Memorial Commission in providing and furnishing to such State officials and guests as the Governor may designate, and to all surviving honorably discharged Pennsylvania soldiers who were members of Pennsylvania regiments, batteries, or other Pennsylvania organizations, that participated in the Battle of Gettysburg, Pennsylvania, transportation from the railway stations in Pennsylvania nearest to the place of residence of such State officials or guests, or such Pennsylvania soldiers, to Gettysburg, Pennsylvania, and return, to enable them to be present at the dedication of said monument or memorial structure, and for the payment of the dedicatory expenses of the Commission.

Section 2. That the Gettysburg Battlefield Memorial Commission is hereby authorized to provide and furnish transportation for such State of-

ficials and guests as the Governor may designate, and for said surviving honorably discharged soldiers, by railway, as aforesaid, to Gettysburg, Pennsylvania, and return; and for such transportation the Commission is authorized to pay such sums of money as shall be agreed upon, not exceeding one and one-half cents per mile by the shortest available route; and shall employ all necessary and practicable methods to give publicity to this act, and shall provide all necessary blank forms, and establish such rules for the issuance and reception of applications and issuance of transportation to persons legally entitled thereto, under the provisions and import of this act, as shall, in the judgment of the Commission, be deemed necessary.

Section 3. That any person who shall personate or attempt to personate any soldier, or secure or attempt to secure by such impersonation transportation to which he is not legally entitled under the provisions of this act, shall be deemed guilty of a misdemeanor, and, upon conviction, shall be sentenced to pay a fine not exceeding one hundred dollars, or imprisonment not exceeding sixty days, or both, at the discretion of the court.

Section 4. That the money by this act appropriated shall be available after the Governor shall have given his official approval of the day set for the dedication, and due publicity thereof given, and be paid on the warrant of the Auditor General on the State Treasurer, in favor of and upon the requisition of the said Gettysburg Battlefield Memorial Commission; the same to be accounted for by the said commission to the Auditor General, within ninety days after the dedication of the monument or memorial structure, by properly itemized vouchers showing the disbursements, when any unexpended balance shall be returned to the State Treasury.

Approved—The 13th day of May, A. D. 1909.

EDWIN S. STUART.

AN ACT

Making an appropriation to the Gettysburg Battlefield Memorial Commission, for the balance required to reimburse the railroad companies for the transportation to the dedication of the Gettysburg Battlefield Memorial, dedicated September twenty-seven, one thousand nine hundred and ten, of such veterans of Pennsylvania regiments and other organizations as were entitled to be transported thereto.

Whereas, Pursuant to the provisions of an act making an appropriation of ten thousand dollars for the dedication of the State memorial, and the transportation of members of Pennsylvania regiments and other organizations that participated in the Battle of Gettysburg, and approved by the Governor the thirteenth day of May, one thousand nine hundred and nine, the number of veterans transported by the railroads was about four thousand four hundred and sixty-one; and,

Whereas, The average cost for transporting each member was about six dollars and thirty-three cents, making a total sum of twenty-eight thousand

two hundred and thirty-five dollars and ninety-two cents required for transportation of those entitled thereto, under said act; and,

Whereas, The railroads, through the Eastern Trunk Line Passenger Association, generously agreed to transport all members of Pennsylvania regiments and other organizations entitled to be transported under said act, and await the action of the Pennsylvania Legislature at its present session in providing for the deficiency, which amounts to twenty thousand one hundred and forty-seven and ninety-one cents, by an appropriation to reimburse said railroad companies; therefore,—

Section 1. Be it enacted, &c., That the sum of twenty thousand one hundred and forty-seven dollars and ninety-one cents be and is hereby appropriated to the Gettysburg Battlefield Memorial Commission, for the purpose of reimbursing the said railroad companies,—a detailed schedule of which is now on file in the office of the Auditor General.

Section 2. For the purpose of carrying out the provisions of this act, this sum of twenty thousand one hundred and forty-seven dollars and ninety-one cents is specifically appropriated, out of any moneys in the State Treasury not otherwise appropriated; said appropriation to be paid by the State Treasurer upon warrants drawn by the Auditor General, upon itemized vouchers approved by the proper officers of the Gettysburg Battlefield Memorial Commission.

Approved—The 14th day of June, A. D. 1911.

JOHN K. TENER.

AN ACT

Making an appropriation to the Gettysburg Battlefield Memorial Commission for the purpose of having designed, modeled, made and erected on the State memorial, or monument, at Gettysburg, dedicated September twenty-seventh, one thousand nine hundred and ten, bronze statues of President Lincoln, Governor Curtin, and of Major-Generals Meade, Reynolds, Hancock, Birney, Pleasonton and Gregg, and of completing the monument, and correction of misspelled names or omissions on tablets, grading and making pavement around the monument, and expenses of commission.

Section 1. Be it enacted, &c., That the sum of forty thousand dollars, or so much thereof as may be necessary, be and the same is hereby specifically appropriated to the Gettysburg Battlefield Memorial Commission, for the purpose of having made and placed in the niches on the monument or memorial, now on the Gettysburg Battlefield, and which was dedicated September twenty-seventh, one thousand nine hundred and ten, eight bronze statues—one each of President Lincoln, Governor Curtin, Major-Generals Meade, Reynolds, Hancock, Birney, Pleasonton and Gregg; also for completing the monument by correcting misspelled names or omissions on tablets, grading and making pavement around monument, some minor repairs of work, and expenses of commission.

Section 2. For the purpose of carrying out the provisions of this act,

the sum of forty thousand dollars ($40,000) is specifically appropriated, out of any moneys in the State Treasury not otherwise appropriated; said appropriation to be paid by the State Treasurer upon warrants drawn by the Auditor General, from time to time as the work progresses, and the necessary expenses of the commission, upon specifically itemized vouchers approved by the proper officers of the Gettysburg Battlefield Memorial Commission.

Approved—The 14th day of June, A. D. 1911.

JOHN K. TENER.

AN ACT

Making an appropriation to the Gettysburg Battlefield Memorial Commission, for various purposes.

Section 1. Be it enacted, &c., That the sum of fifty-five thousand dollars ($55,000), or so much thereof as may be necessary, is hereby specifically appropriated to the Gettysburg Battlefield Memorial Commission, for the following purposes; namely,—

(1) For procuring or erecting in appropriate places on the site of Battle of Gettysburg, bronze statues, eight feet in height, on suitable pedestals, and erected in memory of Generals Humphreys, Hays, Geary, Crawford, and Gibbon, all of whom were Pennsylvanians in command of divisions at the Battle of Gettysburg.

(2) For repairs to the Pennsylvania Memorial on the Battlefield of Gettysburg.

(3) For the necessary correction of names on the tablets of said memorial.

(4) For the printing and publication of the work of the commission as well as the exercises at the dedication of the said memorial on September twenty-seventh, one thousand nine hundred and ten. This publication shall reproduce the names on the several tablets, and shall contain half-tones of the eight bronze statues now being made for the memorial and battle scenes on the memorial above the four arches.

(5) For the necessary expenses of the commission, actually incurred in the performance of the duties prescribed in this act.

Section 2. Four thousand copies of the publication of the Commission shall be printed. Fifty copies shall be for the use of the Governor, fifty for the use of the Secretary of the Commonwealth, three hundred for the State Librarian, fifteen for each Senator, ten for each member of the House, one hundred for the military order of the Loyal Legion of the State of Pennsylvania, one hundred for the headquarters of the Grand Army of the Republic, Department of Pennsylvania, one hundred for the use of the headquarters of the Union Veteran Legion of the State of Pennsylvania, fifty to the Adjutant General, ten to the Legislature Reference Bureau, and the balance for the use of the Gettysburg Battlefield Memorial Commission.

Section 3. No moneys shall be paid out on account of said appropriation except upon warrants drawn by the Auditor General, upon specifically itemized vouchers approved by the proper officers of the Gettysburg Battlefield Memorial Commission.

Approved—The 25th day of July, A. D. 1913, in the sum of $20,000. I withhold my approval from the remainder of said appropriation because of insufficient State revenue.

JOHN K. TENER.

AN ACT

Providing for the printing, binding, and distribution of two publications heretofore published by the State, namely, "Pennsylvania at Gettysburg" and "Report of the Commission to Locate the Sites of the Frontier Forts of Pennsylvania," also providing for additions to said reports, and for the editing, proofreading, and indexing thereof; and making appropriation for said work.

Section 1. Be it enacted, &c., That the Superintendent of Public Printing and Binding is hereby authorized and directed to print and bind, at the expense of this Commonwealth, five thousand five hundred copies of a publication to be entitled "Pennsylvania at Gettysburg," which is to include the report of the Board of Commissioners on Gettysburg Monuments, heretofore published, and which is to be revised to date; the report of the Gettysburg Battlefield Memorial Commission, and the report of the Fiftieth Anniversary of the Battle of Gettysburg Commission.

Section 2. The "Pennsylvania at Gettysburg" publication is to be revised and edited by Colonel John P. Nicholson, who shall prepare all necessary copy, read all proofs of the compilation, and index same, for which service he is to be paid the sum of one thousand dollars, which amount is hereby appropriated.

Section 3. The "Pennsylvania at Gettysburg" publication shall be in not more than three volumes, shall be illustrated, and shall be bound in half-roan binding.

Section 4. The distribution of the aforesaid edition shall be as follows: Five hundred copies, for the use of the Governor; five hundred copies, for the use of the State Librarian; five hundred copies, for the use of the Fiftieth Anniversary Commission; one thousand copies, for the use of the Senate; and three thousand copies, for the use of the House of Representatives; to be delivered to the members and officers of the present Legislature.

Section 5. The Superintendent of Public Printing and Binding is also authorized and directed to reprint and bind, at the expense of the Commonwealth, five thousand copies of the publication, entitled "Report of the Commission to Locate the Sites of the Frontier Forts of Pennsylvania," as authorized by a concurrent resolution approved the twenty-fourth day of January, one thousand eight hundred and ninety-five.

Section 6. The Frontier Forts publication is to be revised and edited under the direction of the State Librarian.

Section 7. The Frontier Forts publication shall be in two volumes, shall be illustrated, and shall be bound in half-roan binding.

Section 8. The distribution of the Frontier Forts publication shall be as follows: One thousand copies, for the use of the Senate; and three thousand copies, for the use of the House of Representatives; to be delivered to the members and officers of the present Legislature; five hundred copies, for the use of the Executive Department, and five hundred copies, for the use of the State Librarian.

Approved—The 25th day of July, A. D. 1913.

JOHN K. TENER.

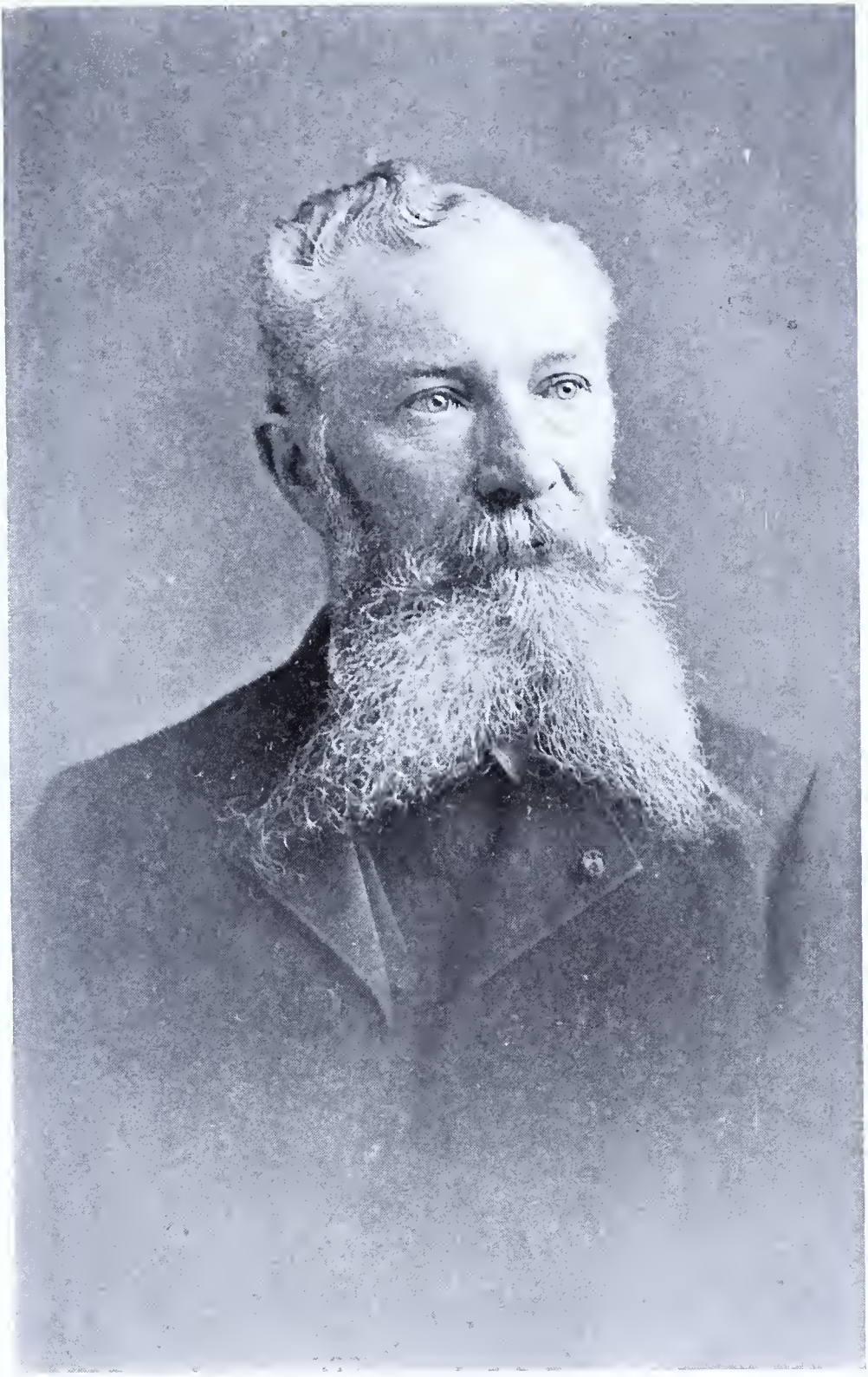

BREVET MAJOR GENERAL ST. CLAIR A. MULHOLLAND.

HENRY S. HUIDEKOPER.

JOHN P. TAYLOR

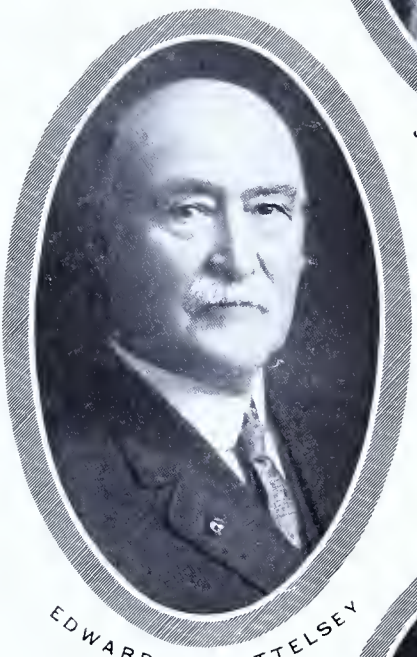

EDWARD L. WHITTELSEY

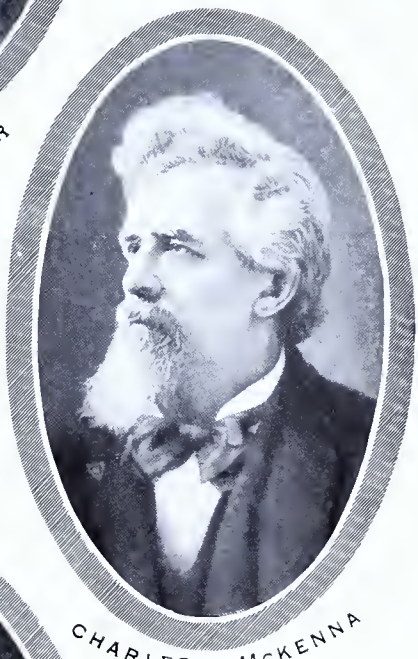

CHARLES F. McKENNA

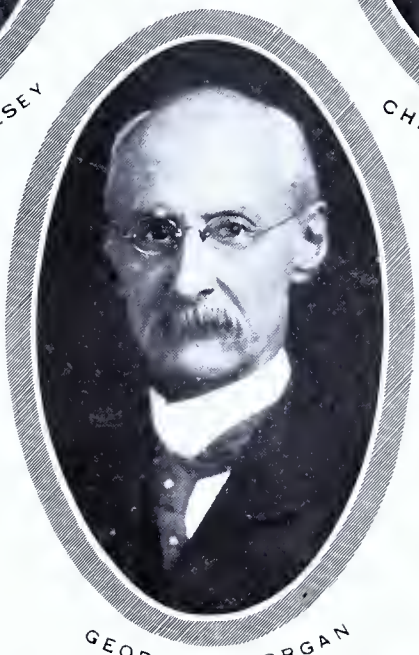

GEORGE P. MORGAN

EDWARD A. IRVIN

JACOB C. STINEMAN

CHARLES E. QUAIL

HENRY H. CUMINGS

BATTLEFIELD OF GETTYSBURG.

AS IT WAS IN 1863. BUT SHOWING LOCATION OF THE PENNSYLVANIA MEMORIAL WHICH WAS DEDICATED SEPTEMBER 27 1910

1. Emmitsburg Road.
2. Millerstown Road.
3. Hagerstown Road (Fairfield)
4. Chambersburg Pike (Cashtown)
5. Mummasburg Road
6. Carlisle Road
7. Harrisburg Road.
8. Hunterstown Road.
9. York Pike.
10. Hanover Road.
11. Baltimore Pike.
12. Taneytown Road.

Peach Orchard. Pickett's Woods. McPherson's Woods.

Round Top. Devil's Den. Wheat Field. The Angle. Seminary Oak Hill.

Little Round Top Meade's Headquarters. Cemetery Hill. Gettysburg

Power's Hill Culp's Hill. Barlow Knoll.

Photographed from Huidekoper's Relief Map. Area, 5 x 3⅛ miles.

HARRISON GRANITE CO., New York, Contractor.

W. LIANCE COTTRELL, New York, Architect.

MEMORIAL TO THE SOLDIERS OF PENNSYLVANIA WHO FOUGHT AT GETTYSBURG JULY, 1863, ERECTED UNDER AUTHORITY OF ACTS OF THE GENERAL ASSEMBLY OF PENNSYLVANIA APPROVED JUNE 13, 1907, AND FEBRUARY 11, 1909, BY

EDWIN S. STUART
GOVERNOR OF THE COMMONWEALTH

THE COMMISSIONERS CHARGED WITH THE SELECTION OF THE DESIGN FOR THE MEMORIAL AND THE CONSTRUCTION OF IT, AND WHO UNDERTOOK THE COLLECTION OF THE NAMES AND FIGURES AND OTHER DATA THEREON, WHICH, NECESSARILY, ARE APPROXIMATE, WERE

ST CLAIR A. MULHOLLAND HENRY S. HUIDEKOPER JOHN P. TAYLOR
CHARLES F. McKENNA EDWARD L. WHITTELSEY
GEORGE P. MORGAN CHARLES E. QUAIL EDWARD A. IRVIN
HENRY H. CUMINGS JACOB C. STINEMAN

TO THE LOYAL WOMEN

WHO THROUGH FOUR YEARS OF WAR, ENDURED SUFFERING AND BEREAVEMENT,

THIS TABLET IS DEDICATED

IN GRATEFUL RECOGNITION OF THEIR PATRIOTISM

BY THE MEN OF PENNSYLVANIA

WHO SERVED IN THE ARMY AND NAVY OF THE UNITED STATES DURING THE WAR OF THE REBELLION.

Commonwealth of Pennsylvania

The Gettysburg Battlefield Memorial Commission
requests the presence of
at the Dedication on the Battlefield of Gettysburg,
on September 27th, 1910, at noon, of the State Memorial
erected in Honor of the Soldiers from Pennsylvania
who participated in the Engagement in 1863.

St. Clair A. Mulholland Deceased — H. S. Huidekoper — John P. Taylor
Charles F. McKenna — Edward L. Whittlesey
George P. Morgan — Charles E. Quail — Edward A. Irwin Deceased
Henry H. Cumings — Jacob C. Stineman

Ceremonies

of the

Dedication of the Pennsylvania Memorial

at

Gettysburg, September 27th, 1910

PROGRAMME

Music

THE SOLDIERS' ORPHAN INDUSTRIAL SCHOOL BAND, SCOTLAND, PA.

Prayer

CHAPLAIN M. B. RIDDLE

TENDER OF THE MEMORIAL TO GOVERNOR STUART
BY THE
GETTYSBURG BATTLEFIELD MEMORIAL COMMISSION

ADDRESS BY GENERAL H. S. HUIDEKOPER, *President*

REPLY BY GOVERNOR EDWIN S. STUART

Music

NATIONAL ANTHEM—MALE CHORUS, PENNSYLVANIA COLLEGE

ADDRESS, GENERAL JAMES W. LATTA—*of the Infantry*

Music

ADDRESS, BREVET MAJOR-GENERAL D. MCM. GREGG—*of the Cavalry*

ADDRESS, CAPTAIN JAMES A. GARDNER—*of the Artillery*

Music

Benediction

REV. DR. HENRY M. KIEFFER

Past Commander James G. Mitchell of Post 2 will act as Marshal, assisted by the "Guard of Post 2," who have kindly offered their services for the occasion.

Upon conclusion of the exercises there will be held an informal "CAMP FIRE," at which a two minutes' talk each will be expected from Comrades Major-Generals Sickles, Wilson, Chamberlain, Sheridan and others.

Report of the

Gettysburg Battlefield Memorial Commission

Office of the Chairman.

Philadelphia, Pa., April 20th, 1914.

To His Excellency, John K. Tener, Governor of Pennsylvania:

Sir—The Commission to erect a memorial to the Pennsylvania Soldiers who participated in the Battle of Gettysburg organized April 20th, 1908, six years ago to-day, and we take this occasion to advise you of their work for the six years, trusting that the story will not be without interest to you, and possibly of value in officially recording in part what this great Commonwealth has done towards commemorating the military services of her faithful soldiers on at least one battlefield of the war of 50 years ago.

APPOINTMENT, CONSTITUTION AND WORK OF THE GETTYSBURG BATTLEFIELD MEMORIAL COMMISSION.

On December 9th, 1907, Governor Edwin S. Stuart, by authority of the Legislature, under Act 504, approved June 13th, 1907, (page 15), named the following persons who had served in the army during the War of the Rebellion, commissioners to build the memorial provided for in the act, viz:

Major General David McM. Gregg, of Reading, (U. S. V.).
General St. Clair A. Mulholland, of Phila., (116th P V.)
Charles F. McKenna, of Pittsburgh, (155th P. V.).
Henry H. Cumings, of Tidioute, (105th Ohio Vol.).
Jacob C. Stineman, of South Fork, (198th P. V.).
Charles E. Quail, of Auburn, Pa. (8th Maryland Vols.).
Edward L. Whittelsey, of Erie, (83rd P. V.).
Edward A. Irvin, of Curwensville, (42nd P. V., 13th Reserve).
Henry S. Huidekoper, of Philadelphia, (150th P. V.)

General Gregg having rendered full duty to his Country by long military service on the Plains and by four years of arduous but distinguished service in the Army of the Potomac, and to his State by a term in civil affairs of exceptional value, felt entitled to claim exemption from further responsibility, and so declined the commissionership so naturally tendered him. In his place, as one of the nine commissioners, George P. Morgan, of Philadelphia, Pa., 1st Pennsylvania Light Artillery, was appointed by the Governor.

At the first meeting of the Commission, April 20, 1908, General Mulholland was selected as the President of the Commission, and George P. Morgan as Secretary. At this meeting it was decided that designs for a memorial structure should be solicited, and, to encourage many to compete, that one thousand dollars should be awarded for commendable designs—five hundred to the successful artist, three hundred and fifty to the second and one hundred and fifty to the third, the five hundred to the successful competitor to be treated as the first payment on bill for detailed drawings, etc. The President was authorized to advertise for designs and to prepare a circular letter giving purposes of the building, with such suggestions as might help artists in their efforts.

On October 13th, 1908, Colonel Irvin, after a long illness, which had prevented him from attending any meeting of the Commission, died, and in his place the Governor appointed General John P. Taylor, of Reedsville, 1st Pennsylvania Cavalry.

For a-while the work of the Commission was looked after by the nine members, but, later on, one member after another, after faithful and valuable service, passed into the other world, General Mulholland, February 17th, 1910; Senator Quail, December 21st, 1910; Senator Stineman, April 2nd, 1913, and Captain Cumings, May 14th, 1913, leaving five only, of the eleven Commissioners appointed at various times, to finish the almost completed work entrusted to them.

Upon the death of General Mulholland, H. S. Huidekoper was, on May 28th, 1910, chosen to take his place as President, with added titles of Chairman and Treasurer. On July 20, 1911, E. L. Whittelsey was chosen Vice Chairman, and Colonel Thomas Chamberlin, of Philadelphia (150th P. V.), was chosen Assistant Secretary and Clerk of Records and especially

charged with the work of advising the Commission as to what names on the tablets should be corrected as to spelling, what names should be removed, and what new names were entitled to places on the tablets.

Under the authority given by the Commission on April 29th, 1908, President Mulholland prepared and sent out to Trades Journals and to individual architects the following circular letter:

GETTYSBURG BATTLEFIELD MEMORIAL COMMISSION

ST. CLAIR A. MULHOLLAND, President.
GEORGE P. MORGAN, Secretary.

PHILADELPHIA, PA., MAY 30, 1908.

To Architects, Artists, etc:

The Commission appointed by the Governor of Pennsylvania to select designs for and erect a memorial at Gettysburg, in memory or in honor of the soldiers from Pennsylvania who fought there in 1863, for which the Legislature of Pennsylvania appropriated $150,000, will receive designs for a suitable memorial, to cost not more than $140,000, erected and completed, including architect's fees, which, for competition and award, must be submitted not later than Tuesday, September 8th, 1908.

Designs will be received from any person, but the award for the work will only be given to an architect of good standing, who, in the judgment of the Commission, has the ability to plan and arrange details, and the experience and skill to see that they are properly executed or complied with.

To secure a variety of designs, the Commission will pay $500 for the best design (if submitted by an architect to whom the work is given to go towards his fees); $350 for the second best design, and $150 for the third best design—the Commission in every case to be the sole judge.

No design will be considered as competing for a prize, if, in the opinion of the Commission, the cost of the structure would exceed $140,000, erected and completed, and architects should certify to the approximate cost of their designs.

The following are given as suggestions only:

1.—The material to be used (probably granite and some bronze) must be durable.

2.—Without provision for the future care of any building, closed galleries, halls or rooms should be avoided.

3.—A monument of earth like the imposing and simple pyramid at Waterloo will not be considered on account of duplication, but the design of a structure, solid and grand, or imposing, would be carefully considered.

4.—If possible, the Commission would like to get away from the common tombstone, or the common shaft style as a basis for designs.

5.—The structure must be suitable for the purpose. It should be unique, chaste and in good architecture—such a one as visitors to the great battlefield would express pleasure in viewing, and not one which

would be compared unfavorably with some similar structure at Vicksburg, Chickamauga, or elsewhere.

6.—It is thought that a tablet in bronze about 30 x 60 or 70 inches for each regiment or battery, giving the names of each officer and enlisted man present, might be a most attractive feature in a memorial. There would be about 90 of these required, at a cost of, perhaps, $25,000. If an accurate roster cannot be obtained each tablet might give the number of men engaged and the losses in killed, wounded and captured.

7.—For two possible statues or bas-reliefs, it is suggested that President Lincoln and Governor Curtin should be the subjects—maybe to be placed on outside pillars of any arch or of any possible stairway.

8.—An inscription of the purpose of the building must not be forgotten, and it has been suggested that the name of Meade and of all other generals from Pennsylvania, down to the brigade commanders, might properly find a conspicuous place on some heavy frieze.

9.—For purpose of easy comparison, designs should not be larger than ½ inch to the foot, nor smaller than ¼ inch to the foot.

All models, designs, etc., to be delivered at the State Capital, Harrisburg, on date named, Tuesday, September 8th, 1908.

All communications to be addressed to

St. Clair A. Mulholland,
Post Office Building, Philadelphia.

The circular letter of May 30, 1908, was followed by another, August 21st, answering some questions from architects and stating that the time for receiving designs was extended to September 29, 1908.

The Commission met on September 29th, 1908, at Harrisburg, to examine the proffered designs, fifty-one of which were arranged for its inspection in a large room at the Capitol, together with thirty models in plaster. The designs varied greatly in form and in suggestions, as was desired by the Commission, and some half a dozen of them commended themselves by their exceptional merit. At the close of that day's session, the Commission selected five designs from the fifty-one and adjourned to the next day for their further consideration. Their choice, after mature deliberation, finally rested on the design and model of Architect W. Liance Cottrell, of New York, on which were appropriate and attractive battle and other scenes, the work of Samuel Murray, a Philadelphia sculptor. The Commission had, however, some changes to suggest in Mr. Cottrell's model, which met with his hearty approval, and with the understanding that a model with the proposed alterations would be ready for inspection by that date, the commission adjourned to meet at Harrisburg on October 24th.

On October 24th, 1908, with all members of the Commission present, prizes were awarded as follows: to W. Liance Cottrell, first prize of $500, to Richard C. Loos of Philadelphia, second prize of $350, and to W. G. Sloan and J. H. Pershing, third prize of $150.

Detailed drawings and specifications having been prepared by the architect, Mr. W. Liance Cottrell, to whom had been awarded the first prize, advertisements were inserted in a daily newspaper at Philadelphia, Pittsburgh and at Erie, inviting bids for the work, and specifying that these should be in the hands of the Commission not later than April 17th, 1909.

On April 17th, 1909, the Commission met at Philadelphia and opened eighteen bids from seven bidders, ranging from $181,000 to $212,000, all of which were above the figures of the Commission. Bidders were then asked to submit lower bids, and to confine themselves to granite from Barre, Mount Airy or Dunn Mountain, and in their proposals to specify which quarry the stone would be taken from.

On April 29th, 1909, the Commission met again at Philadelphia, and opened bids from three bidders, five different proposals. The bid of the Harrison Granite Company was the lowest, being for $121,250, which was to erect the Pennsylvania Memorial as per plans and specifications, of granite from the quarry at Mt. Airy, N. C., and to furnish and set ninety bronze tablets. The proposal did not include the two portrait statues of Lincoln and Curtin, nor any of the artistic sculpture, nor any bronze work other than the tablets. On this basis a contract was authorized to be made with the Harrison Granite Co., which in due time was executed by both parties. Then contracts were authorized, and in due time made, with Architect W. Liance Cottrell, providing for payment to him of $6,700, for all his required services, including his traveling expenses, and with Sculptor Samuel Murray of Philadelphia, for the model and casting of the crowning figure called "Victory," for the models of the four bas-reliefs depicting battle scenes, and for those of the spandrels, the coat of arms of the Commonwealth, and the wreaths, in the sum of $14,850. Owing to the lack of money for the proposed statues of President Lincoln and Governor Curtin, all thought of this work had to be abandoned for the time being.

LOCATION OF MONUMENT.

In selecting a location for the monument, the Commission went over the battlefield carefully, and found the one where the structure now stands the most suitable, in fact, a most excellent one, being on the Union line of battle about half way between the Cemetery and Little Round Top, and south of the Angle, where statues and monuments are numerous. The Gettysburg National Park Commission promptly approved the location, and, later on, laid out and made a road behind the triangle on which the monument stands, thus virtually setting apart about four acres for the use of the Commonwealth. There arose, however, the question whether or not the Commission had the right under the act 504, approved June 13th, 1907, to surrender the ownership by the Commonwealth to the United States, the natural guardian and protector of all monuments on the battlefield. The case was referred to the Attorney General of the Commonwealth, who advised that further legislation was necessary, and hence the act of February 11th, 1909, (page 16).

BRONZE TABLETS.

The furnishing of the regimental and other tablets was sublet by the general contractor to the Federal Brass and Bronze Co., of Astoria, New York City, who, in the great undertaking to be accomplished in less than six months, courteously invited the Commission to offer such suggestions and lend such assistance as might expedite the work. By special effort there were turned out, in 21 working days, 21 finished tablets, and the last of the 86 tablets was set in place the morning of Sept. 27th, 1910, thus enabling the contractor to remove, at eleven o'clock on the day the monument was dedicated, the last workman, and to turn over to the Commission six months ahead of time, the monument finished and complete. The Commission took pride and pleasure in the fact that after paying all bills for work up to the time of dedication, there was a balance of over $350, unexpended.

The furnishing of the rosters of the regiments and of preparing lists of the names to go on the tablets was a serious task, requiring patience, and being fraught with delays. The Treasury Department undertook to make copies of the pay-

rolls of June 30th, 1863, the day before the battle, but it was found that these could not be depended upon for the correct spelling of names, each soldier having been indifferent as to how his own name was spelled, provided he was the man to whom was handed out each time the $26, covering two months' pay. Not until he knew that his name was to be inscribed on a Roll of Honor and be a matter of satisfaction to himself and of pride to his family for all time to come, did he care whether his name was written by the company clerk, Miller for Muller, or Woodward for Woodford. Then on the rolls of June 30th were names of men who had been dead for months, and of soldiers who deserted after the battle and who, in the opinion of comrades who faithfully did their duty until the close of the war, were not entitled to a place on this distinguished Roll of Honor, the grand feature of the Pennsylvania Memorial, even if they were in the Battle of Gettysburg with faces turned to the rear. And missing from the company rolls of June 30th were names of many faithful soldiers who were not with their company, but were doing duty at some headquarters, or serving with the wagon trains, or guarding pontoons, or herding cattle, on, or near, the field.

On May 1st, 1914, 230 names had been corrected as to spelling, 496 names had been removed from the tablets and 219 had been inserted as nearly in their proper places as was possible. The clerical and the mechanical work of correcting the spelling of names and the insertion of names inadvertently omitted was carefully and exceedingly well done, and the alterations cannot be detected, unless, perchance, the adding of a name required it to be put elsewhere than in alphabetical order in the company roster. The cost of this work was great, but was disregarded by the Commission in its effort to do full justice to every soldier. Information as to errors on the tablet will be received and acted upon for some time to come, and surviving veterans and their friends are urged to make such errors known to the Commission.

TRANSPORTATION OF SOLDIERS TO GETTYSBURG FOR THE DEDICATION.

As the time approached which had been set for the dedication of the Memorial, viz. September 27th, 1910, the question of transportation for the veterans to Gettysburg had first

to be taken up. The legislature had appropriated for incidental expenses and transportation $10,000, with the stipulation that only one and one-half cents per mile should be paid for transportation, while the Eastern Trunk Line Passenger Association, representing more than twenty railroads operating in Pennsylvania, for months, at regular meetings, refused to entertain a rate of less than two cents a mile. The Commission had about given up the thought of a formal dedication of the Memorial, when it was determined to make one more effort for the 1½ cent rate. Securing the hearty and active cooperation of that brave and good soldier Captain George F. Baer, who was high up in railroad management and had controlling influence, the effort proved a success, and at the monthly meeting of the Eastern Trunk Line Passenger Association, held in New York, June 21, 1910, previous obstructive resolutions were rescinded, and not only the 1½ cent rate per mile conceded, but credit was given to the Commission (without legal obligation on its part), to draw upon the railroads for transportation of veterans up to any required sum. The Soldiers' rate was also extended to the wife and family and friends of the veteran and to the public generally, upon prepayment of the fare in cash at the local ticket office. Following this action of the Eastern Association, the Western Trunk Line Passenger Association at Chicago adopted the 1½ cent rate and issued a circular to that effect to all its railroads.

There were 5,380 orders for transportation issued at an average cost to the Commonwealth of about $6.30 per soldier, and the expected deficiency amounted to $20,147.91. This deficiency the Legislature made provision for by Act 736 approved June 15th, 1911 (page 18), and the twenty odd railroads were reimbursed immediately.

To each soldier who had requested transportation and was entitled to it, there was issued as a souvenir of the occasion, an engraved card of invitation, 4 x 6 inches, got up in the best manner possible in words shown on page 30. The same invitation was sent to several hundred state and other officials and to many persons desired as guests.

For the accommodation of the invited guests a large platform raised three feet from the ground was erected at the angle of Hancock and Pleasonton Avenues, and for the accommodation of the veterans and their families benches were made

for the seating of ten thousand persons. The Soldiers' Orphan School at Scotland, Pa., furnished music of about twenty pieces, at no cost to the Commission except the payment of the railroad fare, a favor greatly appreciated by the Commission.

ORDER OF EXERCISES AT DEDICATION, SEPTEMBER 27TH, 1910.

The program (page 31) was closely adhered to, and the addresses of the several speakers here follow, viz:

INVOCATION BY REV. MATTHEW B. RIDDLE

Chaplain 2nd New Jersey Vols.

Let us invoke the Divine Blessing:

O GOD, our God and our fathers' God: Gathered in this hallowed place to recall what occurred here in years ago, and to honor those who took part therein, we do not forget Thy hand in it all. We therefore invoke Thy presence and Thy blessing, that these services may help us to recognize Thy providential care of our State and Nation. Teach us the lesson of faithfulness shown by those who have gone before us. Increase our personal devotion to truth, liberty and righteousness in this land which Thou hast preserved united. Grant that by act as well as word we may further our daily prayer: Thy Kingdom come. Because of the special reason for this assemblage, we conclude our petitions by saying, in no merely formal way: God save the Commonwealth of Pennsylvania: For Christ's sake. Amen.

ADDRESS BY H. S. HUIDEKOPER

CHAIRMAN OF THE GETTYSBURG BATTLEFIELD MEMORIAL COMMISSION, ON SEPTEMBER 27TH, 1910, TENDERING TO GOVERNOR EDWIN S. STUART THE MEMORIAL ERECTED AT GETTYSBURG TO THE PENNSYLVANIA SOLDIERS WHO FOUGHT THERE IN 1863.

SINCE you appointed the Commission to build for the Commonwealth of Pennsylvania a Memorial to her soldiers who fought on this ground, two of its members have crossed the broad river to the other shore, the last one the able and beloved chairman of this Commission, who was the soul and the inspiration of much that is best of this tribute to our brave comrades. Thus warned that life is uncertain and that death must soon claim all survivors of our great war, your Commission thought that before the storms of another winter should further thin their ranks, it would be expedient to ask you and them to meet with us here, this autumn, to view

our work, and see how well, or how poorly, we have done that which you committed to our charge.

If what we have done merits your good opinion, we beg that the seal of your approval be now placed upon it, in the presence of our comrades and of these good friends, by accepting from our hands this mass of granite and of bronze, christening it as "Pennsylvania's Memorial," and dedicating it to the memory of the men, living and dead, who here well served both their country and their native State.

We had hoped that the appropriation of $150,000, made by the Legislature for a memorial, would enable us to include in this one, two statues in bronze—one of Lincoln and one of Curtin—to be placed in the niches at the front, but thought of these had to be early abandoned, not, however, without the hope that some future Legislature would incline to authorize the moderate cost of these statues, and, perhaps, as avenues now make every side of this temple a seeming front, enlarge our plan, and fill five niches with statues of Pennsylvania's five major-generals—Meade, Reynolds, Hancock, Pleasonton and Birney, and the eighth niche with the statue of an officer, who, on July 3, 1863, acted as major-general, on the field of the Rummel Farm, yonder, four miles eastward, in a fight that was one of the five greatest cavalry battles of the last century, and in which eleven thousand sabers flashed and clashed and squadrons charged, until the able and daring chieftain of the Southern troops, the knightly Stuart, yielded the field to the matchless Gregg.

With this battlefield on the soil of our State becoming more and more a sacred focus of pilgrimage to all our people, it was deemed fitting that the names of Pennsylvanians who fought here should be fixed in bronze as a part of this memorial, not merely as a deserved tribute to their valor, but to serve as an inspiration to each successive generation of youth, firing their patriotism, and assuring them, that, should the call to arms ever again go forth in this Commonwealth—which may God avert!—Pennsylvania will not forget her defenders, but will accord to their deeds the same generous recognition with which to-day she honors her soldiers of the past. The work of digging from the imperfect records of the war, and of gathering from the failing memories of that period the names that should go on these tablets, was a vast undertaking, and, necessarily, there will be found omissions of names and other errors, for which we now ask of our comrades their indulgence, with a trust that if the coming Legislature provides for the enlargement of this Memorial, additional tablets will be put up, which will rectify, so far as possible, the unintentional wrong that has been done to some deserving men.

On this battlefield, in 1863, it was almost Pennsylvania's Day, as it is now with us. A Pennsylvania soldier commanded the army, Pennsylvanians commanded three of the seven corps of infantry, the cavalry corps and a cavalry division, whilst others, too numerous to mention by name, commanded other divisions and brigades; but their thirty-four names can be seen cut in the stone above us. They are now gone,—all dead but two, one of whom is with us here to-day, and graces this occasion by his presence. Among these were leaders who, under Napoleon, would have been given a marshal's baton, and who would have been rewarded, for their ability and

their services, with kingdoms or with dukedoms. The reward of these, our generals, was the consciousness that they were serving their country, and the love and admiration we old soldiers have for them, after two score years and more, as the recollection of their great leadership comes into our thoughts.

Meade, with his Army of the Potomac, fought, not the newly-organized and incongruous army which faced Wellington at Waterloo, but troops from the impulsive South, trained for years by hard and long marches and in desperate battles, who came upon us flushed with their recent victories at Fredericksburg and Chancellorsville, confident that their five-mile spread of bristling bayonets, stretching from Benner's Hill to Round Top, could never know defeat, but would sweep our shorter line of troops from off this field. Pennsylvanians met them everywhere. The fire of the infantry was opened up by Hofmann's Fifty-sixth Pennsylvania. On each of the three days of contest, where the fighting was the fiercest, Pennsylvania's dead lay thickest, and when the crisis came, and Longstreet was to overwhelm us in one grand assault, it was the Philadelphia Brigade, supported by other troops, he met, and as the remnant of Pickett's superb division fell back, bleeding in body and broken in spirit, his men carried back with them, to Lee and to their (so-called) country, the answer to the vital question of the hour, "Whether this great land of ours was to be all free or all slave."

There are with us many soldiers from other States whom we have invited to join with us in the ceremony of to-day. We are glad to have them here. They are dear to us, for we are all bound together by the tie of this small button, than which there is no greater on earth, except that of family and blood. These comrades are now old, but, sir, if you will address them, and give them the title they hold dear above all others—"Soldiers of the Army of the Potomac"—you will see their bent forms straighten up an inch or two more in height; you will see their eyes, dimmed by age, sparkle a little yet with fire, and the blood will flow through their veins with quickened impulse, as their step was quickened, when, half a century ago, they marched to the sound of the guns on yonder hills which opened up one of the greatest battles of the world.

Sir, I do not intend to give you the story of the battle, but, in justice to the men whose names are on those tablets, I must tell you of the shouts for joy that went up, in our march northward, as each Pennsylvania regiment crossed the State line six miles from here, and the men once more breathed the pure air of their native State. Flags were unfurled and proudly floated to the breeze. Bands played "Home, Sweet Home," and "My Country 'Tis of Thee," and in the breasts of Pennsylvania soldiers there came, instinctively, a set determination to fight to the last or die in battle.

For three days these ridges trembled under the roar of 600 cannon. For three days the noise of the guns rumbled over the hills of Pennsylvania, up to the summit of the Alleghenies and through the broad valleys of the Susquehanna like distant thunder, and in every town and on every farm, with bated breath and beating hearts, women clung to the door-step and listened, ——and by their bedsides, with greater fervor, prayed to the Almighty that

no harm might come to their loved ones in the fray. Then, over the land, spread the news of victory, with ringing of bells and bonfires piled high, to be followed soon, in each of twelve hundred homes in Pennsylvania, by the cruel word that a precious life had been yielded to its country, and in each of three thousand homes that its hero lay wounded on the field where he had bravely fought.

To the women all over our land,—to wives, to mothers, to sisters and to sweethearts,—the four years of war were years of Care and Solicitude, of Suspense and Anxiety—and oftimes of Poverty, of Bereavement and of Mourning for their Dead— all borne with such fortitude as only women can display. As a tribute of Affection to the Loyalty and Unselfish Devotion of these Noble Women, a bronze tablet to their memory has been placed upon one of the walls of this Memorial Building.

It is with especial satisfaction that the Commission tenders to you this structure. For the quarter of a century you have served your fellow-citizens as member of Select Council, as Mayor of Philadelphia, as member of the Board of Directors of City Trusts, as President of the Union League and as Governor, you have been the friend of the soldier, always favoring him and actively helping him when in your power, and the encouragement and advice you have given us, from time to time, have tended to greatly lighten our labors.

We have also to acknowledge the helpful aid we have had from the Gettysburg National Park Commission, of which a well-known Pennsylvanian is the chairman and another Pennsylvania soldier the engineer. At every turn of ours, their experience and excellent judgment, by suggestion and by acts, supplemented the ignorance and doubt which necessarily accompany all bodies which undertake novel work, or a business with which they are not familiar.

And now, sir, by direction of the Gettysburg Battlefield Memorial Commission, I tender you this Memorial and beg your acceptance of it. A good God has shown His favor in its building, for neither at the quarries nor here has injury of any kind come to a single man who toiled upon it. It it made of everlasting granite of exquisite texture, and of enduring bronze, and was planned and built as well as we knew how, and, aloft, the beautiful Goddess of Victory and Peace is now signaling, from this one-time bloody field of battle, Pennsylvania's message to the world that war should cease and that peace should reign among the nations of the earth.

ADDRESS BY GOVERNOR EDWIN S. STUART

Accepting the Memorial for the Commonwealth

Soldiers of the Army of the Potomac:

OF all the places made historic and immortal by heroic deeds there is none toward which the patriot turns with greater reverence or interest than Gettysburg. Here it was that the flower of the North and South met in battle array; here it was that the waves of Rebellion broke and fell before the stern and unyielding bravery of the Army of the Potomac

and receded, never to return; here is found the story of courage, of bravery and of fortitude, the like of which will ever remain unequalled. To this spot, all men who admire these qualities turn with increasing love and admiration. Those who stood here throughout those fateful days and who still live, return to gaze with pride and gratitude upon a battlefield that marked the beginning of the line of victories that preserved the Union. Men of the opposing army came with saddened hearts, because upon this field hope in the ultimate triumph of their cause perished, and with it thousands of their comrades whose heroic valor appeals to us all. The sacrifice of the lives of thousands of the best and bravest in both armies was not in vain, for in the carrying out of the Divine plan it was necessary, in order to preserve the indivisible feature of the Republic.

Passions that contended here are rapidly passing away under the mellowing influence of time, better acquaintance, broader knowledge and keener comprehension of the destiny of this Republic. None can doubt but that our Country is being more firmly welded together day by day and year by year, and that the men of the South and the men of the North are evincing a more considerate regard and a warmer appreciation of each other's interests. Forgetting not the men of other states who fought upon this field, we are here to-day especially to honor the heroic sons of Pennsylvania who here fought in defense of their country; our coming is added evidence of the love of a Commonwealth which ever cherishes the memory of brave deeds performed in her service. And, in the performance of that heroic and lasting service, we recall with pride the remarkable fact that in the decisive hour of the conflict, Pennsylvania not only had a larger number of soldiers in the Army of the Potomac than any other State, but the genius of her sons shone resplendent in leadership, Meade, Reynolds, Hancock, Pleasonton, Birney, Geary, Crawford, Humphreys, Hays, Coulter and Gregg were grandly conspicuous among those who commanded and led that army to victory. Of these distinguished leaders but one remains, and he is with us to-day,—General David McMurtrie Gregg. In times of peace he has served the State in a civic capacity as faithfully and as courageously as he did the Republic the day he repulsed Stuart's cavalry at the Rummel Farm, four miles from this spot.

Many beautiful monuments stand upon this field in tribute to the memory of those who perished, and mark the place where they fell. To-day we dedicate a memorial erected by this Commonwealth as an enduring mark of love and appreciation for all the soldiers of Pennsylvania who fought here. In this respect we but follow the precedent of the nations of the past. The illustrious dead who surrendered their lives in the interest of the State have ever been accorded the highest marks of distinction at the hands of all nations. When Greece arose in safety amid the splendor of her triumph at Marathon, a most striking and distinguished honor was paid to the memory of her dead. Contrary to Grecian custom the bodies of the dead heroes were buried upon the spot which their valor had made immortal, and where it was determined that Greece should continue to live,—a lesson and an inspiration for all the future. The historian records that their names were inscribed upon ten pillars rising from the mound which covered their ashes, and that notwithstanding the wearing influence of time, the

aneient mound still marks the plaee where they fought and fell, and their names were easily read upon the columns whieh still remained and told the story six hundred years after the event.

Pennsylvania dedicates this imposing production of the sculptor's art as a perpetual memorial to the memory of her warrior sons, and with a mind thoughtful, and a heart appreciative of what was wrought here in her own interest and in the interest of her sister states, she has forgotten none of her sons who served her in the hour of danger. Around and about the base of this magnificent tribute, in letters of enduring bronze whieh will proelaim the story of bravery and of suffering to the utmost limit of time, is found the name of every soldier belonging to Pennsylvania regiments and eommands, whether officer or private, whether living or dead, who was here in defense of his eountry.

This wounderful field is beautiful with enduring tributes erected by many states to their soldiers, and in like manner the deeds of individual heroism and of Pennsylvania eommands are fitly eommemorated. This imperishable memorial represents, not alone the individual who was illustrious, but every soldier of Pennsylvania no matter how humble his rank who took part in the name of this Commonwealth, in the one great struggle of the war deeided on Northern soil. The greatness and glory of Gettysburg is truly American. The glory of this field belongs to no one State or command exclusively, and as representatives of Northern states meet upon this immortal ground, we should greet in a spirit of friendship those of the Southland whose hearts and eyes turn, as do ours, to this fateful field, for in that spirit will be found the foree that makes for the advaneement of the Republic. Every memorial plaeed here in love and gratitude becomes at once, not only a tribute to the valor of the American soldier, but is also an inspiration to inereased patriotic devotion to our eommon eountry.

And now, Sir, in the presence of your surviving eomrades of the Army of the Potomac and the people of Pennsylvania, who have honored this occasion by their presence, I wish to express my sineere appreeiation and thankfulness for the serviees rendered to the Commonwealth by the Gettysburg Batlefield Memorial Commission, and, as Governor of Pennsylvania, representing all her people, I aeeept from your hands this enduring evidence of a people's regard, which, for all time, will be known as "Pennsylvania's Memorial" plaeed in honor of the soldiery of Pennsylvania who served their eountry at Gettysburg, feeling that it will always remain an inspiration to the succeeding generations, and remind them of the deeds that made this place immortal, remembering also that to those who fought here and to those who stood the test on other fields of eonflict, we are indebted for the preservation of the freest and the best Republic the world has ever known.

ADDRESS BY JAMES W. LATTA

First Lieutenant 119th P. V.—Major-General N. G. P. retired

Subject—The Infantry

Governor, Commissioners, Good People, Comrades.

LINCOLN when he published his immortal proclamation that set the bondsman free invoked the considerate judgment of mankind and the gracious favor of Almighty God. By that same gracious favor of Almighty God we are permitted to be here in these, our leugthening waning years, to give expression by our presence, of our genuine ever abiding gratitude to the great Commonwealth of Pennsylvania and the Battlefield Memorial Commission for this rich memorial monument which testifies for all the good people of this State to their appreciation of, their recognition of the good deeds, the patriotism and sacrifice, the fortitude and endurance of the men of Pennsylvania who fought so valiantly on this historic field.

You are here to-day to dedicate this mouument as you once dedicated yourselves Pennsylvania soldiers to that freedom and unity which you established and secured by your heroic valor which this monument stands for, for you and for it in all the splendor of its own heroic presence.

Lecky, eminent as philosopher, historian, scholar, says of the Constitution of Alabama, "it expresses admirably the best spirit of American Statesmanship, when it states," "the sole and only legitimate end and aim of government is to protect the citizen in the enjoyment of life, liberty and the pursuit of happiness, and when the government assumes other functions it is usurpation and oppression." The same constitutional limitations, "life, liberty and the pursuit of happiness," born of the Declaration of Independence, bred and matured in the "more perfect union," secured, ordained, and established by the Constitution of 1787, were fought for and won decisively on this very battlefield, July 4th, 1863, on the eighty-seventh anniversary of their birth.

A magazine reviewer not long ago closed his review of a war contribution to his periodical with this comment. "That it summoned up thoughts that reminded one of the endlessness of war and the immeasurable distance traveled by its echoes."

This conclusion had something of an exemplification recently in the City of Philadelphia. The band of a British Regiment, the Grenadier Guards, sometimes known as the Prince of Wales Own, had been at the St. Louis Exposition. On its return, at the invitation of a number of the good people of that city, who had known of its high repute at its home, the band made a brief stop there on its way to take ship at New York. It was a bright, clear, crisp winter morning, and in its showy red, the all prevailing color of Britain's soldiery, escorted by the band of the Veteran Corps of the First Regiment Infantry, National Guards of Pennsylvania, it made a most attractive display as it marched down Chestnut Street to the front of Independence Hall. There the two bands halted under the windows of the room where the Declaration was signed, and where in its real presence is

now enshrined the furniture actually in use at the time of the signing, and where the portraits of the signers that adorn the walls, accurately portrayed on the canvas remain as the surviving reminders of what they were when in the flesh. First the Veteran Corps Band played "God Save The Queen" and then in the spirited strain that the incident prompted, the Grenadier Guards Band followed with the thrilling notes of the "Star Spangled Banner" and so each tune was several times repeated. A multitude of spectators crowded every available space. Suddenly one of the large windows of the Hall was raised, no one occupied it, no living hand was seen to raise it. Its emptiness, the unseen hand, the broad bright light of the noon day sun, were quite suggestive of an apparition, and it took but a little stretch of imagination to place within that window's empty space, the ghostly forms of Franklin, Adams, Hancock, and others of that patriot band, who, with clenched fists and knitted brows, were hurling anathemas at such a profanation of the quietude of this the sacred abiding place of all that is so dear to the American patriot.

But still other eras, other events, other epochs other than those of drum and trumpet and the rude alarums of war, civic, religious, political, new inventions, rich discoveries, "new thought on old themes," scientific, economic, geographic, theologic, still have an endlessness, are still without line or plummet in time or space to fathom the immeasurable distances travelled by their echoes.

The peace on earth and good will towards men proclaimed with the birth of the new christian era had never been equaled in pre-christian ages, and never will be overshadowed until the heralds shall announce the second coming of the kingdom. The fame of Newton when he set the galaxy of the spheres in orderly procession; of Gallileo, when "thinking God's thoughts," he plucked the stars from the firmament, that they might be known and read of all men; of Harvey when he revealed the blood's circulation; of Watts, Stephenson, Whitney; of Columbus, when he discovered a continent, Magellan when he rounded a globe; Agassiz, when he unraveled the mysteries of the deep. All the wonderful past, all the precious present, all the promising future have their epochs and periods in the world's chronology, that entitle them to high place in the vast realm of historic perpetuity.

Yet war has its own peculiar fascination. There is such a thrill in its story, such a wonder in its tale, that man studies it closely, the boy pursues it intently. So full is it, of pathos and patriotism, purpose and performance, spirit and sentiment, friendship and folly, hatred and vengeance, sacrifice and surrender, sympathy and sorrow, manhood and character, glory and prestige, triumph and achievement, that its days are never forgotten, and its participants are ever remembered. Then in the honors it distributes, the fame it secures, the characters it builds, the small man soon finds his level and the big man quickly reaches his goal. "Ask all our millions north and south" (said a distinguished scholar recently), "whether they would vote now (were such a thing possible), to have our war for the Union expunged from history and the record of a peaceful transition to the present time substituted for that of its battles and marches and probably a handful of eccentrics would say yes."

General officers elsewhere and previously in conflicts with the insurgent armies, the recipients of their full distributive share of the honors of war, here on this Gettysburg Battlefield attained especial prominence. Pennsylvania as she supplied to the battlefield its most conspicuous figure has added to the many splendid groups of shaft, and stone, and column that dot its surface everywhere, its most conspicuous memorial monument, ornate in design, complete in execution, unique in appointment. Major General George Gordon Meade, that distinguished son of Pennsylvania, who had grown in reputation and risen in fame as the great struggle progressed, here on the soil of the State of his adopted nativity, attained his special eminence. History will tell us how just he was, how true he was, how thoughtful he was, how well he knew his own capacities, and rightly viewed his high responsibilities, how he was ever ready whenever and wherever the peril was eminent or the danger appalling. His tactics on the battlefield were grand tactics. His strategy of campaign helped by the books and aided by experience lured his chivalrous adversary from the offensive-defensive with which he inaugurated his movement to the discomfiture that followed its modification to the offensive. He did not permit his remembrance that in modern warfare a center had rarely been broken to divert his thoughts from his own, and he had so strengthened it as to preserve its integrity invulnerable against the masterly assault mistakenly hurled against it. His reverential "Thank God" when assured that the repulse was final passed great Gettysburg into the chronicles of the ages to be added as the sixteenth to the already conceded "Fifteen Decisive Battles of the World."

Pennsylvania soldiers have been notably prominent in efficiency, numbers, valor, and discipline in all wars everywhere where battles have raged. Though sometimes hindered and delayed, the righteous cause for which they fought has in the end prevailed. These results elsewhere attained, stand in significant contrast to the results that have followed the heavier battles fought on the soil of their own State. Of the four distinctively notable contests fought on the soil of Pennsylvania three have been lost to the righteous cause, but one has been gained for the just.

On Braddock's fateful field on Monongahela's storied banks, where every smoke stack is now a flaming torch of industry, the serried ranks of Britain's invincible soldiery went down in the heavy timber before an alert and wily foe to rout, disaster and defeat. And from thence on for many a day thereafter, the non-colonizing Frenchman, the Frenchman who was for his King and not for freedom, with his Indian allies held supreme sway to the Mississippi and beyond. Years were to follow, years of pain, travail, and bloodshed before the Frenchmen surrendered to the Briton, and until Great Britain herself finally withdrew her garrisons and yielded to America absolute control over, and undisputed possession of, the great Northwest Territory.

On that September morning of 1777 in the vale of the Brandywine, the stream winding its sinuous course through swale and slope where field and farm yield the richest of harvests, the Hessian General Knyphausen deceptively held Wayne at a lower ford while Cornwallis crossed at an upper, eleven miles away, fell upon Sullivan and after stout resistance, doubled

up the American right and ere the night had closed drove the entire force ingloriously from the field. Our good people of Germantown give but sporadic remembrance to the improvident elements, the fog of that October morning of a century and more ago that turned the best planned battle of the Revolution into disaster and defeat. And Pennsylvania with wrongs uprighted and rights suppressed was still to be a Province of the King, at least by his decree.

More glory then to Gettysburg, the one and only battlefield of this great Commonwealth, whence success repelled invasion and the right prevailed. Gettysburg, that has made Pennsylvania famous among the battle States, and her own sons, Meade and Hancock and Reynolds, great among the greatest, at a time when great men were in instant and constant demand.

Yet, after all, with all its wise discretion, all its careful concentrations, all the conspicuous gallantry, all the meritorious services, all the habitual good conduct of its officers, General, staff, field and line, everywhere so significantly displayed, the battle of Gettysburg was eminently a soldier's fight. It was a soldier's fight when the men of a Pennsylvania regiment, wearily plodding its way towards the conclusion of that Sixth Corps' lengthy march, rather caught the spirit of the blunt, loud-mouthed inquiry of the private soldier addressed to a woman swinging on her gate as the column passed, "Say woman, can you tell me where the h——l I'm going," than it did the Colonel's more mature proposition of "three cheers for old Pennsylvania." The one was received with shouts of boisterous laughter, the other with a decorum the proprieties seemed the more specifically to demand. It was a soldiers' fight when the men of Ricketts' Battery beat back with rammer and sponge-staff, the Louisianans who had come upon them with such a mighty lunge. It was a soldier's fight when Bigelow, with his horses all shot down at the limbers, retired by prolonge, firing canister with deliberation and destructive effect. It was a soldier's fight when rank and file so manfully sustained the well-timed maneuvers of that First Day's field. It was a soldier's fight when Vincent's men saved Round Top. It was a soldier's fight in the Peach Orchard, a soldier's fight when Green held fast to his mid-night vigil on the Mountain Top against the repeated assaults of his valorous foe. It was a soldier's fight when the roll of effectives of the First Minnesota with its loss of eighty-two per cent. was more seriously impaired than was ever regiment before in any one engagement. It was a soldier's fight when Hampton and the Union soldier crossed their sabers. It was a man against man at the angle, twixt worthy foemen of a worthy race. It was a soldier's fight when McCandless and Taylor with the splendid Pennsylvania Reserve Division caught the precious moment of the battle's climax, closed with the enemy on the instant of his first discomfiture; Taylor to an heroic death and both to an everlasting fame. It was a soldier's fight when Meade, the generous, Meade the heroic, in gracious recognition of the prowess of his men, pronounced it so himself.

An eminent theologian has drawn a conclusion that a fuller meaning and broader construction may not be inappropriately ascribed to the last verses that sum up in the Book of Genesis the story of the creation. "Thus the heavens and the earth were finished and all the host of them." "And on the

seventh day God ended the work which He had made; and He rested on the seventh day from all the work which He had made." It will be recalled that on each of the other six days to which a specified work had been allotted, they are measured by a limitation of time "and the evening and the morning were the first day." As the beginning, itself, yet in doubt, was but indefinitely designated as to time, "in the beginning God created the heavens and the earth, "so the limits of the seventh day, if read with the context, were alike, indefinitely fixed. There was a time limit prescribed for the other six days, there was none set apart of the seventh; "the heavens and the earth were finished." "God ended his work which He had made, and He rested on the seventh day." He left the rest to man to do with it as he would. The six days had been His days for work. The seventh day was reserved for rest, for His rest and the rest which He commanded His creatures to take on that day only. Man was given power and dominion over all creation and his own procreation. He was to possess all things, to own all things, to have control over all things. He was to be the God man for the material world.

The theologians' conclusions are not without force and have seemingly had some confirmation in real results, for man has subdued the earth, he has mastered the seas, seized the air, harnessed the ether, except that time is endless and space is boundless, center everywhere, boundary nowhere, and both incomprehensible, save that life is still a mystery and gravitation a riddle, the very world is at his feet. So peace, sweet peace has her victories no less renowned than war.

But man did not secure all these vast possessions, acquire all his vast dominion over earth, and air and sea, attain all these rich results in mind, body, and estate without some help from the soldier, some aid from the man-at-arms. When the Pilgrim Fathers first set foot upon this virgin soil of freedom, they had the Bible and arithemetic in one hand and the trusty rifle in the other.

"Laws, freedom, truth and faith in God,
Came with these exiles o'er the waves."

Who conquered the wilderness, sealed the mountains, penetrated the forests, that explorer, settler, pioneer might pursue, unmolested, the pathway of development and discovery, that the wilderness might be a garden, the forest a farm, and the barren rocks yield their storehouses of untold wealth? Who subdued the savage that priest and presbyter might bear aloft the banner of the cross, and emigrant and settler be helped to securer homes and safer abiding place? Who overcame the divinity of kings, made Parliament supreme, and the law the monarch over all? Who founded this great Republic, who made this great Republic what it is, who but the soldier, the soldier's skill, the soldier's endurance, the soldier's courage, the soldier's sacrifice, the soldier's life. It was the iron heel of Cromwell with his invincible army held so firmly in the grasp of his unyielding discipline, that made England free. It was after thirty years of woeful war that Gustavus Adolphus hoisted upon the field of Lutzen the victorious banner of religious liberty to float triumphantly forever. It was Charles Martel

who, at Tours, overwhelmed the Moslem hordes, saved the continent of Europe from the baneful rule of an Islamic faith and preserved it for the uninterrupted progressive march of a Christian civilization.

While arms rule, the laws are silent, the law must bide its time until arms shall triumph. Within the zone of his operations the soldier holds prescriptive rights. He is to settle with the sword what the diplomat has failed to master with the pen, bring nations to terms and peoples to submission.

But the trend of modern white thought, though the yellow, now to be cautiously reckoned with, is still in serious doubt, is for saner methods for the settlement of the grave questions that involve the world's peace. Assertively for peace, but apparently with a keen remembrance of the paradoxical aphorism. "We must have peace even if we have to fight for it," the great powers at enormous cost have so strengthened their naval armament that they may be abreast with each other, in numbers, efficiency, appointments and discipline. As each builds her dreadnaughts, so the other follows. Nor has the pacificist the anti-militarist failed to remember that the "moral equivalent for war" is the preservation of the hardihood, the manhood, the character, the discipline of a people. Nor fogotten either that in the softer days of a perpetual peace, patriotism passes as but "a mere rhetorical expression," while in war, "it becomes a passionate emotion in which instinct, logic, and feeling are fused." Or as the philosopher more cogently gives it expression, "All the qualities of a man acquire dignity when he knows that the service of the collectivity that owns him needs him."

These active energies for a universal peace have not been altogether without encouragement. Already an International Court of Arbitration has disposed of questions, some of lesser, others of greater moment, commercial, financial, economic, that have heretofore disturbed the peace of nations. Neither was the last Hague conference altogether fruitless in results. Convened for the avoidance of war as well as for the conduct of war, it reached a unanimity on the side of humanity if it did not unanimously evolve an acceptable scheme for peace. The high explosive is not to be used save only over the ports, the fleets, the armies of an adversary. This very international Court of Arbitration a court of the three great powers is, too, in a measure its product. But yet of greater moment, this great tribunal did not abandon its unsolved problems, for when it adjourned it resolved to meet again.

Yet meanwhile the art of war, now become the science of destruction, may indeed work out its own destruction. Will not war thus summarily, some day, eventually dispose of itself? The long range cannon, the rapid fire gun, the accuracy of the small arm, the disappearing gun carriage, the high explosive within the zone of fire can make a sepulcher of a battlefield and "leave not a wraith behind." The romance of the fight is out of it, the smoke of battle has gone, the defiant shout of the charge is hushed forever, new invention suppresses the "rattle of musketry," and the boom of the cannon has not long to stay. The song of the camp alone survives. Farewell all ye idols of a soldier's worshipful remembrance. Then the weapons of offence and defense under sea and over sea, the aeroplane above the waters

and submarine below, all these tremendous engines of modern scientific warfare are speaking for peace in tones of thundering eloquence more insistently persuasive than the essays of the pacificist or the decrees or utterance of Congress, convention or conference.

But whether war shall work out its own destruction or peace, universal peace, shall come as the product of decree or utterance of tribunal or Congress, the Waterloo man will never be forgotten, the Gettysburg soldier will always be the Nation's hero, and that August morning with Farragut will ever be a blessed memory. Heroism is always recognized, patriotism and sacrifices are ever remembered, "Bravery never goes out of fashion." Notwithstanding the Court's requirements for the strictest observance of its most rigorous rules, George II was always permitted to wear at all his functions, the old faded uniform he wore at Oudinarde. The men who wear or have worn the livery of the Nation, the soldiers of the Republic, will be ever of enduring remembrance, ever of a lasting fame.

Who has done all this? What brings us here to-day, who brings us here? From whom and whence comes the inspiration that reared this splendid memorial tribute to these heroic, patriotic sons of Pennsylvania? Pennsylvania needs no inspiration, she is an inspiration within herself.

Pennsylvania an Empire within a Commonwealth; great with whomever contrasted; rich with whomever compared. She is vast in resources; her commerce, her agriculture, her mines and her minerals are rich, rare, extensive and expansive. She has timber on her hill tops, ore in her mountains, oil in her valleys, coal in her basins, her railroads penetrate her every hamlet. She has schools for the masses where all color is alike, all parties are the same, all creeds are equal. Her colleges, academies, universities have reputation and renown at home, and confidence, recognition and support abroad. Her churches are as ornate in buildings and appointments without, as they are sound in faith and doctrine within. When others of the original thirteen colonies were rife, furious and rampant with religious persecuton and intolerance, Pennsylvania was the tolerant province of all the provinces. She permitted the exercise of every faith, every creed, every belief. Each man might in truth within her limits worship God according to the dictates of his own conscience. She was indeed as Goldwin Smith has styled her, "A religious museum." But with all her tolerance, all her freedom of worship, Pennsylvania always remembered that infidelity never discovered a Continent, infidelity never launched a "Mayflower;" infidelity never sent a "Welcome" to breast the stormy seas; infidelity never founded a great Republic, infidelity never set the bondman free.

But as we contemplate this historic worth and these high civic virtues that so potently abide with us, we cannot but pause to significantly remember that it was on Pennsylvania's western river where Braddock met his sore defeat, that the then young Virginia Aid-de-Camp Washington, of maturer judgment than his Chief, learned his first grave lesson of war that afterwards made him the greatest soldier of his time, if not of all times. That it was her Germantown, that despite its failure, brought encomiums from keenest critics for its stubborn fight and well conjectured plan of battle. That it was her Valley Forge through all that weary winter of woe and want, that held Lord William Howe within his Philadelphia

entrenchments and ultimately forced him out of them. That it was her metropolis that gave the Nation birth, and her financiers that so upheld her credit as to avert a threatened bankruptcy. That it was her Franklin, her Godfrey, her Bartram, her Rittenhouse, who were scholars of eminence, when science was a mystery and learning with the few. That it was her Hamilton, her Lewis, her McKean, her Tilghman who carved the law from new beginnings and established precedents that have ever been a safe reliance when doubt demanded certainty. That it was her Lake Port that built the ships, and supplied the crews that permitted Oliver Hazard Perry to publish his laconic bulletin, "We have met the enemy and they are ours," when he won the only naval victory that ever captured as its prize an adversary's entire squadron. That it was on her soil that rebellion reached its flood, and as it slowly ebbed the other way reared a Marathon on Round Top and made great Gettysburg immortal as the ages.

And while Pennsylvania rejoices, as do all the people of this great common brotherhood of ours at the happy restoration of the one flag to the one country, and rejoices too as do all the Nations at the coming of that world's universal peace which seems not yet afar; Pennsylvania must still be permitted to hold as a blessed memory, that when the gun took the place of the ballot and statesmanship stood aside while the cannon thundered, when the grand old American flag, common arbiter of our National destinies, common preservator of our National unity, was with force and arms rudely torn from its halyards, 400,000 of her loyal sons supported, maintained and encouraged by the splendid patriotism of all her people, went down into the dread vortex of battle with guns and swords, and cannon with the manful determination that they would not lay down their arms until the rebellion had been suppressed, the insurgent armies routed, the Union restored, that the flag, the grand old American flag, might once more float full and free over all the four corners of this great Republic.

"For every stripe of stainless hue,
For every star in that field of blue,
Ten thousand of the brave and true
Have laid them down and died."

ADDRESS BY BREVET MAJOR GENERAL DAVID McM. GREGG.

Subject—The Cavalry

MY FELLOW old soldiers, like you, I am here that I might have the pleasure of seeing the monument erected by the Commonwealth of Pennsylvania in honor of her soldiers who participated in the battle fought here in July, 1863. The monument is grand, worthy of the State so distinguished for its loyalty and patriotism during the War of the Rebellion, and which contributed so largely in men and money for the

defence of the Union. It attests the good taste and skill of the Artist, as also the faithfulness of the Commission intrusted with its erection.

I am glad that so many old soldiers who fought here are able to be present, although the number is small compared with the number of those with whom they stood in the ranks, forming a wall against which the tide of rebellion surging Northward, struck, fell and ebbed, to finally disappear at Appomattox. Fifty years ago these soldiers were young, strong, vigorous men, capable of enduring any amount of fatigue, exposure and hardship. Today, they are old men, if not, they could not have been in this battle. But their hearts have not changed. They are the same ardent patriots they were in days gone by.

It was a great privilege enjoyed by Pennsylvania soldiers, that of participating in a battle fought on the soil of their own State, and they point with pride to the fact, that the Army of the Potomac was then commanded by a Pennsylvanian, General George Gordon Meade, an able and accomplished soldier, that two of his ablest and most distinguished Corps Commanders, Generals Hancock and Reynolds, were Pennsylvanians. The latter on this field gallantly met his death.

When we turn back in memory, and visit this field consecrated by the battle fought on it, by the blood of the thousands of Union soldiers that was here shed, by the presence later of that immortal patriot, Abraham Lincoln, who here delivered that famous address, the sublimest composition in our language, our hearts are saddened in contemplating the rich harvest Death here reaped—but we turn from this, and rejoice over the great victory won by our Army. Had that Army been defeated, in all probability the National Capital would have fallen into the hands of the enemy, the Confederacy would have been recognized by the foreign Powers, the Union would have been dissolved, with consequences too evil to be described.

Because these old soldiers served, some even four years, it must not be thought that they are so saturated with the war spirit that they are not the friends of peace. They would have wars cease, and have the civilized nations in their disputes substitute friendly arbitration for destructive war.

A word for the Cavalry. At no time in the history of the Army of the Potomac, was its Cavalry in a higher state of efficiency than in the Gettysburg Campaign. This battle offered a fine opportunity for the exercise of its fighting qualities. It eagerly embraced it, and did a full share in connection with the Infantry and Artillery, in winning the great victory that crowned our arms.

I trust the old soldiers present will all reach their homes in safety, and that their lives however prolonged, may be filled with comfort and happiness. When the end of life is reached, no matter what failures may be remembered, they will be happy in the thought, that when their Country called for their services to fight its battles for its life, they answered the call and were willing, if necessary, to die that it might live.

ADDRESS BY JAMES A. GARDNER,

of Cooper's Battery B, 1st Pennsylvania Light Artillery

Subject—The Artillery

Mr. Chairman, Comrades and Citizens:

WHEN the First Corps under General John F. Reynolds, entered upon its fight on the 1st day of July, 1863, on the hills and ridges on west side of Gettysburg, it was nerved for the conflict. We had heard the call, as the call of a Nelson, ringing out from the orders of General Meade that, "The Government expects every man to do his duty;" and so it was that the First Corps on that day fought for six long hours,—with six small brigades, against twelve large brigades of the enemy,—eight thousand five hundred men, against twenty thousand,—28 pieces of Union Artillery, against 44 of the enemy; it was a great sacrifice, a loss of 70 per cent. of our fighting force, and the fall of our idolized Corps Commander; but we saved to the Army these hills and heights upon which to win victory.

We have heard here today about our Pennsylvania Infantry, which was second to none, and sustained losses greater than were sustained by like troops from any other state in the Union. We have heard about our magnificent and superior State Cavalry; and it remains to be heard briefly about our Artillery.

The State of Pennsylvania sent into the field in August, 1861, the First Pennsylvania Artillery Regiment of the Pennsylvania Reserve Volunteer Corps, consisting of eight batteries, fully equipped, and this was followed by seven Independent Batteries, making in all fifteen batteries. The percentage of batteries as compared with the regiments of Infantry was much smaller in this State than in the other great states, notably New York, which sent into the field forty-two batteries of Light Artillery. But what Pennsylvania lacked in quantity, was abundantly made up in quality, for the light batteries from this State were equal to the best light batteries of any other State in the Union.

In that wonderful statistical work entitled "Regimental Losses in the American Civil War" by Col. W. F. Fox, sometimes called "Fox's Book of Martyrs," will be found a record of fourteen Volunteer Batteries of the Union Army, in which the losses in killed and died of wounds were from fifteen to twenty-one in each organization, and in this list will be found four Batteries of the First Pennsylvania Reserve Artillery, which stand with the highest in the number of those who were killed and died of wounds in Batteries during the Rebellion. No other state had more than two batteries in that honorable list.

Six of the Battery organizations of Light Artillery from this State fought on this Battlefield, there being, however, but four Batteries, by reason of consolidations. Battery "B," 1st Pennsylvania Light Artillery, commanded by Captain J. H. Cooper, 4 guns, fought on July 1st with the First Corps on the west side of Gettysburg, being the only Pennsylvania

Battery in the first day's fight, first engaging Pegram's Artillery of Hill's Corps, then Carter's Artillery of Ewell's Corps, poured shell and case shot into the Brigade of Iverson, then into Daniels', then into Scales', and finished by throwing double charges of canister into the left of McGowan's Brigade at the Seminary; retreated, when almost surrounded, to East Cemetery Hill, where on July 2nd, with other Batteries, it was engaged in a hot contest with the Confederate Batteries on Benner's Hill, in which the latter were driven from the field with heavy loss of men, horses, and material,—hauling off some of their guns by hand. As Cooper had sustained considerable loss,—one gun being disabled, and his ammunition exhausted, he was relieved by Ricketts' Battery late in the afternoon. On July 3rd the Battery occupied a position a short distance south of this monument, assisted in the repulse of Longstreet's assault, part of Wilcox's Brigade coming within canister range. Batteries "F" and "G" of the 1st Pennsylvania Reserve Artillery, under command of Captain R. Bruce Ricketts, 6 guns, in the afternoon of July 2nd, relieved Cooper's Battery on East Cemetery Hill, then engaged the Confederate Batteries, and shelled Edwards' Confederate Division as it was moving through the woods to the right to attack the Twelfth Corps.

It was attacked by Hays' and Hoke's Brigades of Early's Division when they charged East Cemetery Hill on the evening of that day. Ricketts' men poured canister into the advancing enemy as best they could under the circumstances, expending all their canister,—and when the enemy had driven the Union lines back and had got possession of their two left guns, Rickett's men greatly distinguished themselves by their defence with revolvers, pistols, ramrods, and hand spikes, and with the assistance of the Union Infantry, drove the enemy back from their guns, but not without considerable loss. On July 3rd, it again engaged the Confederate Batteries from East Cemetery Hill. Independent Batteries "C" (Thompson's) and "F" (Hampton's), under Captain James Thompson, 6 guns, were first engaged in the great conflict on General Sickles' line, their first position being at the angle made with the Peach Orchard at the Emmitsburg Road. Here it engaged the Confederate Artillery, then poured its shot and shell into McLaw's Division in its attack, and after making great effort to maintain its line, the Union forces were compelled to fall back, and this took Captain Thompson's Battery in the retreat; but every inch of ground was contested, the Battery taking successive positions, and firing upon the enemy with effect. In this day's fight, Independent Batteries "C" and "F" suffered considerable loss in men and horses. On July 3rd it occupied a position nearly in front of this monument, and assisted in the repulse of Longstreet's assault, the enemy coming within canister range. Independent Battery "E" (Knap's) had position on Power's Hill, and on July 2nd, with one section under Lieutenant Geary, from Culp's Hill, assisted in the successful Artillery contest with the enemy's batteries on Benner's Hill; and on July 3rd the Battery shelled the enemy. Cooper's and Thompson's Batteries were in the Union line of Artillery south of the clump of trees, when, on July 3rd, one hundred and fifty Confederate guns opened a concentrated and converging fire upon these heights, in that heaviest and most terrific cannonade, which shook the earth, and rent the

air with bursting shells,—the greatest Light Artillery engagement that every took place upon the American continent. This contest again clearly demonstrated that the metal of the Union Artillery was vastly superior to that of the enemy, and the importance of Artillery as a strong arm in the winning of battles. Indeed, our late "Confederates in Arms" had on many occasions freely admitted,—and that was making full proof, that the Artillery of the Army of the Potomac was matchless, and much superior to theirs, an admission which they never made with reference to the other arms of the service. However, from the Battle of Gettysburg to the end of the War, our Infantry and our Cavalry undoubtedly surpassed that of the enemy. Our superiority, however, may have been largely due to our better equipment; for they were bone of our bone, flesh of our flesh, and Anglo-Saxons,—and were as grave as were we.

It was most fitting that our Commonwealth should erect such a memorial as this, the finest on the field, on this hallowed ground, in Pennsylvania, made sacred by the blood of three thousand brave soldiers who fell in the battle line, and of two thousand more who died of wounds; where the dust of thirty-six hundred of our Comrades rest underneath the soil, and where fell the ablest general that was killed in the Union Army during the entire Civil War,—a Pennsylvanian, General John Fulton Reynolds, who was greater by far than any place he had ever filled. We are justly proud of our State for what she has always done for her soldiers, and still continues to do, and are thankful for the appropriation she made for the erection of this magnificent monument; but she will not have fully performed her duty until she has in some fitting way, reared a memorial to commemorate the illustrious service of the greatest War Governor of the Civil War, Andrew G. Curtin.

We owe much to the Commission which has had charge of the erection of this beautiful memorial, for their energy and success in bringing it to completion. No doubt, the success which has attended their efforts, and this great meeting, and the general approval of their work, will somewhat compensate them for their arduous and tiresome labors; yet they are entitled to and should receive the thanks of our people whom they have so well and unselfishly served.

BENEDICTION BY REV. DR. HENRY MARTYN KIEFFER,

Drummer, Co. D, 150th Pa. Vols.

"The Lord bless thee, and keep thee: the Lord make His face shine upon thee, and be gracious unto thee: the Lord lift up His countenance upon thee, and give thee Peace!" Amen.

GRADING AND BEAUTIFYING GROUND.

After the completion of the monument as per contract and the dedication of it, the entire ground of about four acres was graded and seeded, a cement walk eight feet wide was laid around the monument for the convenience of persons examining the tablets, and a cement approach to these and to the monument itself from Hancock Avenue was made. The cost of the cement walks was borne by the Commission, but the grading and seeding, and trimming of the trees obstructing the view, as well as the opening and making of the roadway in rear of the plot of ground, were included in the improvements added from year to year by the Gettysburg National Park Commission, who have already made the Battlefield of Gettysburg the most beautiful and attractive place of its kind in the world.

The assistance rendered to the Battlefield Commission by the Gettysburg National Park Commission was not confined to what was done by the latter as representatives of the War Department, but, on the part of the Chairman, Colonel John P. Nicholson, and the Engineer, Colonel E. B. Cope, whose names are on the bronze tablets as Pennsylvania soldiers, a helping hand was extended in the most delicate and graceful manner, from the time the foundation of the monument was laid to the date of writing this report, not merely in the way of general supervision and suggestions, but in positive aid in various lines as the work progressed, the value of which the Commission has warmly appreciated, and now acknowledges with gratitude.

SOME FACTS ABOUT THE MEMORIAL.

As Inspector of Construction, to be on duty at all times, the Commission appointed on Oct. 1st, 1909, James G. Mitchell, himself a soldier, and according to figures kept by him, the weight of the monument is as follows, cut granite stone, 1,252 tons, broken stone 1,410 tons, sand 740 tons, cement 366 tons, steel bars 50 tons, bronze 22 tons,—a total of 3,840 tons. There are the names of 2,133 officers and 32,114 enlisted men who

were Pennsylvanians and participated in the battle of Gettysburg on the monument, and for the record of their presence in the battle, there are eighty-five bronze tablets 34 x 72 inches, most of them shown around the base of the monument, (page 80).

The battle scenes above the four archways are said to be among the largest granite monoliths in the world, each being nine feet high and eighteen feet long, and weighing about 25 tons. The horses in the cavalry scene were copied from photographs of horses actually in motion, and the infantry scene shows, behind the McPherson barn, the woods in which Major-General John F. Reynolds, who commanded the 1st, the 3rd and the 11th corps, was killed on July 1st, 1863, as he was leading the division of General Wadsworth into the first severe fight of the three days' battle.

The monument having been completed according to the original designs and specifications, except as to the statues of President Lincoln and Governor Curtin, the Legislature appropriated, in an act approved June 14th, 1911, the sum of $40,000 for "revising" the tablets, for expenses of the Commission, for making a pavement around the monument, and for bronze statues of President Lincoln and Governor Curtin, and Major Generals Meade, Reynolds, Hancock, Birney, Pleasonton, and Gregg, to be placed in the niches as shown, in part, on page . The contract for the modeling casting and setting-in-place of these eight statues was given to the Van Amringe Granite Co., of Boston, Monumental Architects, a company of large experience of this character, and one to be depended on as to time, which was essential, inasmuch as the 50th anniversary of the battle was near at hand and it was desired to have the statues in position to be seen by the old soldiers of both sides when going over the field. In making the contract with the contractors there were named thirty sculptors of good repute from whom the contractor could select several who might be found to have the time to make the models. The names of the chosen sculptors are to be found on the pictures of the various subjects shown on pages 63 to 78 herewith. The Commission first examined two-foot models of the subjects, and latter the full sized models, approving each before it was sent to the Gorham Manufacturing Co., at Providence, R. I., to be cast in bronze. These statues are eight feet high, and,

as a whole are worthy of the monument, representing full value for the very limited amount of money at the disposal of the Commission for this purpose. The statues were all in place in May, 1913, two months ahead of the time the contractor had agreed to have them all in position.

In compliance with a requirement of the Legislature (page 20) but limited by the funds at its disposal, your Commission gave the Van Amringe Co., of Boston, Oct. 16th, 1913, an order for three of the proposed five statues, viz., those of Generals Geary, Hays and Humphreys. Mr. Otto Schweizer of Philadelphia, who had modeled the statues of President Lincoln, General Gregg and General Pleasonton for the Pennsylvania Memorial, was selected as the artist for this work, which has now progressed so far that we are able to enclose herewith photographs of the models. The Commission is pleased to advise you that it considers the artistic work on these three models equal to anything that is shown on the Battlefield of Gettysburg, and it hopes that the statues themselves will be in position on the battlefield where these generals fought in 1863, by Appomattox Day in 1915, as promised by the contractor.

Appreciating the interest you have always shown in the work of your Commission, and thanking you for the encouragement given us from time to time, we are,

Your obedient servant,

Gettysburg Battlefield Memorial Commission,

H. S. HUIDEKOPER,

Chairman.

TABLET AT FOOT OF STAIRWAY

MEMORIAL ERECTED IN 1910
DEDICATED SEPTEMBER 27, 1910
W. LIANCE COTTRELL, ARCHITECT
SAMUEL A. MURRAY, SCULPTOR
HARRISON GRANITE CO., CONTRACTOR

SAMUEL MURRAY, Philadelphia, Pa., Sculptor

HARRISON GRANITE CO., New York, Contractor.

SAMUEL MURRAY, Phila., Sculptor

HARRISON GRANITE CO., New York, Contractor.

SAMUEL MURRAY, Phila., Sculptor.

HARRISON GRANITE CO., New York, Contractor.

SAMUEL MURRAY, Phila., Sculptor.

HARRISON GRANITE CO., New York, Contractor. SAMUEL MURRAY, Phila., Sculptor

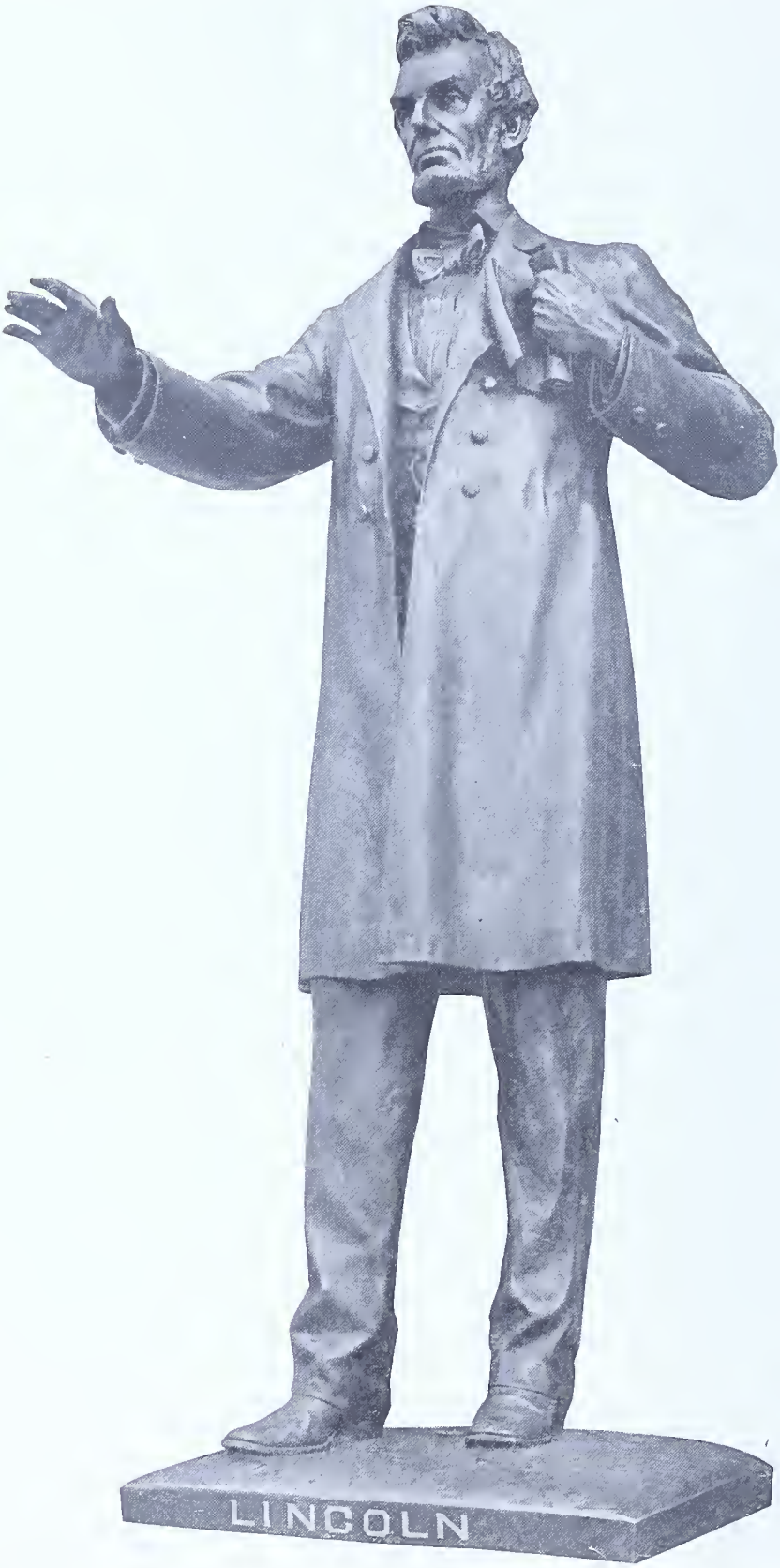

VAN AMRINGE CO., Contractor. J. OTTO SCHWEIZER, Sculptor.

VAN AMRINGE CO., Contractor. W. CLARK NOBLE, Sculptor.

VAN AMRINGE CO., Contractor. LEE O. LAWRIE, Sculptor.

VAN AMRINGE CO., Contractor. LEE O. LAWRIE, Sculptor.

VAN AMRINGE CO., Contractor. CYRUS E. DALLIN, Sculptor.

VAN AMRINGE CO., Contractor. J. OTTO SCHWEIZER, Sculptor.

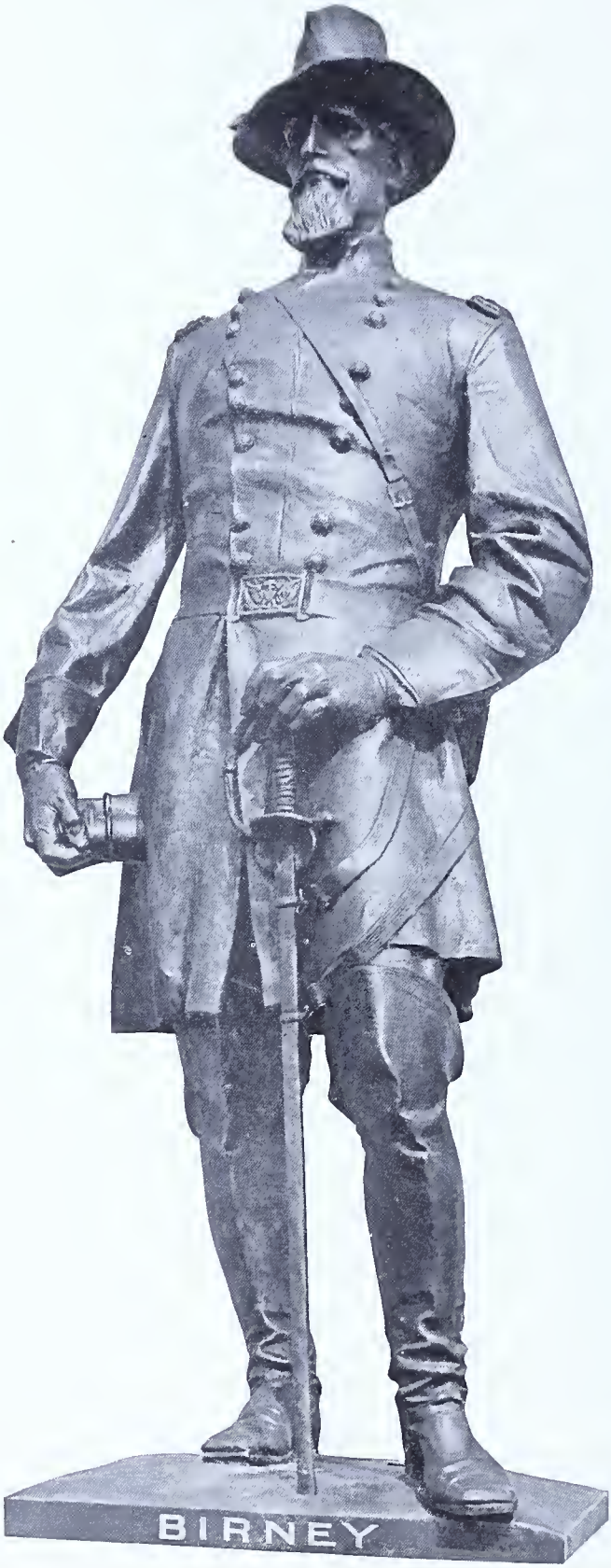

VAN AMRINGE CO., Contractor. LEE O. LAWRIE, Sculptor.

VAN AMRINGE CO., Contractor. J. OTTO SCHWEIZER, Sculptor.

The location of this statue is at the foot of Culps Hill.

VAN AMRINGE CO., Contractor. J. OTTO SCHWEIZER, Sculptor.

The location of this statue is on Hancock Avenue.

VAN AMRINGE CO., Contractor. J. OTTO SCHWEIZER, Sculptor

The location of this statue is on the Emmitsburg Road.
VAN AMRINGE CO., Contractor. J. OTTO SCHWEIZER, Sculptor.

GENERAL OFFICERS

MAJOR GENERAL GEORGE G. MEADE
ARMY OF THE POTOMAC

MAJOR GENERAL JOHN F. REYNOLDS
LEFT WING AND FIRST ARMY CORPS

MAJOR GENERAL WINFIELD SCOTT HANCOCK
SECOND ARMY CORPS

MAJOR GENERAL DAVID B. BIRNEY
THIRD ARMY CORPS

MAJOR GENERAL ALFRED PLEASONTON
CAVALRY CORPS

BRIGADIER GENERAL DAVID McM. GREGG
SECOND DIVISION CAVALRY CORPS

BRIGADIER GENERAL THOMAS A. ROWLEY
THIRD DIVISION FIRST CORPS

BRIGADIER GENERAL ALEXANDER HAYS
THIRD DIVISION SECOND CORPS

BRIGADIER GENERAL ANDREW A. HUMPHREYS
SECOND DIVISION THIRD CORPS

BRIGADIER GENERAL SAMUEL W. CRAWFORD
THIRD DIVISION FIFTH CORPS

BRIGADIER GENERAL STRONG VINCENT
THIRD BRIGADE FIRST DIVISION FIFTH CORPS

BRIGADIER GENERAL A. SCHIMMELFENNIG
THIRD DIVISION ELEVENTH CORPS

BRIGADIER GENERAL JOHN W. GEARY
SECOND DIVISION TWELFTH CORPS

BRIGADIER GENERAL THOMAS L. KANE
SECOND BRIG. SECOND DIV. TWELFTH CORPS

FIRST LIEUTENANT EDWARD D. MUHLENBERG
ARTILLERY BRIGADE TWELFTH CORPS

STAFF OFFICERS

LIEUTENANT COLONEL
JOSEPH DICKINSON

MAJOR
JAMES C BIDDLE WILLIAM RIDDLE Surg DANIEL G BRINTON Surg GEO L PANCOAST
Wm G MITCHELL Surg THOMAS H BACHE Surg JOHN E HERBST
JOHN HANCOCK Surg MARSHALL F PRICE 1st PA LIGHT ARTILLERY

CAPTAIN
JOHN D ADAIR JAMES GILLETTE ADDISON G MASON G A SHALLENBERGER
EDWARD C BAIRD CHANDLER HALL GEORGE NORRIS H H WILSON Co D 147
HENRY F CLARKE DANIEL D JONES GILBERT L PARKER Wm W WILTBANK
RICHARD R CORSON M I LUDINGTON FRANKLIN A SEELY SAMUEL A URQHART
JOHN R COXE CARS. McCLELLAN DAVID L SMITH
ULRIC DAHLGREN CHARLES McCLURE RUFUS C SWOPE

1st LIEUTENANT
J B MAITLAND ADJ. 4TH CAV. HERMAN HAMBURGER Co. L 18TH CAV.
CHAS H MILLER ADJ. 18TH CAV. H H HUMPHREYS 2ND HEAVY ART.
THOS J LEIPER ADJ. 58TH P.V. BENJ F WALTERS Co. K 143RD P.V.

BRIGADIER GENERAL THOMAS H. NEILL
THIRD BRIGADE SECOND DIVISION SIXTH CORPS

COLONEL J. IRVIN GREGG 16TH PA. CAVALRY
COMMANDING THIRD BRIGADE SECOND DIVISION CAVALRY CORPS

151ST INFANTRY CONTINUED

1st SERGT JEROME WADE	PETER BROWN	GEORGE W DRAKE	OLIVER J HOWARD	PETER ROWE	THERON WELLMAN	
SERGT EDW S JACKSON	AARON P BUMP	ELI EAGTMAN	CYRUS C HOWE	O H STEPHENS		
Co A JOSEPH S SANGER	ALANSON COLE	F J ELLSWORTH	JOHN S JACOBUS	J W TEWKSBURY		
Wm E BARTLETT	THEODORE DEVINE	L S EVERETT	FRANKLIN M KENT	DANIEL TOONER		
HENRY V-BOGART	W W DOOLITTLE	RANSOM W FORD	S S ROBENGNANTS	WILLIAM TOWNER		

Co B J J COURTRIGHT JONAS KETTLE Co G EDWIN F NOGLE

Co C CORPORAL R DAVIS	CORP JOHN QUINN	EBER BROWNELL	GEO E OUTCHER	LAWRENCE MANGER	
CORPORAL T L SMITH	SHERWOOD ALLEN	HENRY CARD	JOHN FAULKNER	R L PICKERING	
CORPORAL W N STARK	ISRAEL BANNER	HENRY COYLE	SILAS B KNAPP	EDWIN TAYLOR	

CORP HENRY D CONRAD	JETHRO CABNER	PETER KAUFFMAN	BENJ F NAUGLE	LORENZO D SMITH	JOHN WELLER
CORP J B DIFFENDARFER	ISAAC COYLER	GEO KNIESLEY	JAMES NAYLOR	CHRISTIAN SPEECE	JACOB WEIDEL
KILLED BENJ ARMSTRONG	JOHN H COX	ALFRED McCANNEN	J S PATTERSON	JOB SPIGLEMEYER	WILLIAM T WOOD
Co D GEORGE S AMICH	J EHRENSELLER	Wm McGLAUGHLIN	P A PATTICHER	W F STIMELING	JOSEPH YEIGH
JACOB M BAY	JOSEPH GEORGE	J C MARSHALL	EPHRAIM REYNOLDS	ANDREW STONER	
AARON E BENTLEY	DAVID HALD	JOHN MARSHMAN	JACOB H REYNOLDS	PETER STRAUS	

SERGT FRANKLIN PARVIN	Wm C DENART	DAVID FOOSE	JOSEPH LAMEY	GEORGE MINKERT	S S STRAUSE
CORPORAL Wm M HARVEY	JOHN DREIBELBIS	ISAAC GROMMIS	TIMOTHY LEARY	FRANK NOECKER	SAMUEL WARN
Co E JOHN NINKLE	JOEL DREIBELBIS	AARON D HAINES	THOMAS P LEE	JACOB M REDER	JOSEPH WERTZ
MICHAEL ADAM	O DREIBELBIS	DARIEL RARNER	REUBEN LONG	LEWIS ROMMEL	ALBERT WILLIAMS
DANIEL BLATT	ISAAC EDINGER	GIDEON HILL	ALFRED W MILLER	M BEIGENTRALER	J B WILLIAMS
HENRY BUENLER	ADAM N EPLER	ISAAC HINKLEY	LEVI MILLER	ADAM SRTOER	

Co F JOHN C BAGLEY	CHAS S CHAPMAN	L LOVELAND	JAMES STANTON	CHARLES WALKER	
JAMES BATES	ITHIEL GOOD	JAMES M MILLER	ORIN H SLYE	M G WHEELOCK	
ICHABOD BUCK	JACQUES GUENTL	ISAAC W MOTT	O T VAN VACTHEN		

CORPORAL ADAM K DERR	ELIAS M BOLTZ	JOS M GOODMAN	A R KANTHER	BENJ. B MOBLE	JONA. SAUSSEP
CORPORAL P R GOODMAN	JOHN DANIELS	ISAAC HAY	BENJAMIN LOGAN	ALFRED NOLL	JOSEPH SAUSSER
LEVI MANBECK	ANDREW DESLER	JOSEPH NIX	ISAAC LONG	JOSEPH Z NEY	J GATTANZANN
Co H JOSEPH Y MOYER	DARIEL EMRICH	WILLIAM R KNOLL	HENRY LUTZ	MOSES NEY	W W STOUFFER
JOEL S STRAUGE	Wm R FEATHER	GEORGE N KNOLL	M K MANBECK	JORR NORTON	HARRISON EAGNER
D L BADENSTOES	JACOB F FLOCKER	Wm H N KNOLL	WM R MILLER	J W ROTHERMEL	HENRY WOLF

Co I SERGT T MORGAN	ISAAC CLARK	ARCH FINLEY	ARTHONT HUMMEL	JACOB LOUBY	SAMUEL SCHWENK
CORP. J HENDRICKS	JOS COMOLETON	HENRY G HEFFNER	JAMES KELLER	CHAS OTTINGER	MOSES TAYLOR

SERGT MARTIN REIFINGER	LEVI B BELLIS	Wm S FISHER	WILLIAM KLEIN	FRANKLIN PHILLIPS	CHARLES SMECK
CORP Wm LINDECUKLE	WILLIAM BELLIS	WILLIAM FURMAN	AUGUSTUS KLINE	MATTHEW PON	JOR. STRAUSER
CORP PHILIP YEARLING	AUGUSTUS BERGER	HENRY GEIGT	ABRAM LEVAR	JONAS REMICH	JONAS TREXLER
CORP DAVID MABRY	AMANDIS BUCK	BENJ HEFFNER	H L LINDECUNLE	SAMUEL RYDAD	JOHN T WIENER
Co K CORP ELIAS TILTON	DAVID CAMPMAN	O HOLLENBUSH	WILLIAM MAURER	JACOB RUPPERT	HENRY YERGEY
MATHIAS ARNEL	JEFFERSON EPLER	WILLIAM HOSS	BENJ T MOYER	CHRIS. SRILLBACH	
ADAM BEAR	WILLIAM FIGNER	C R NERCHER	JOHN MOYER	JOHN BICHER	

HENRY SHIVELY Co.I 18TH CAV. JOHN RITTER Co.B 1st CAV.

PENNSYLVANIA SOLDIERS OF THE ARMY OF THE POTOMAC
WHO PARTICIPATED IN THE BATTLE OF GETTYSBURG
2133 OFFICERS, OF WHOM 73 WERE KILLED OR MORTALLY WOUNDED
32114 ENLISTED MEN, OF WHOM 1139 WERE KILLED OR MORTALLY WOUNDED
TOTAL ENGAGED OR ON DUTY 34247—TOTAL KILLED OR MORTALLY WOUNDED 1212
— REVISION OF FIGURES ON THE GRANITE OUTSIDE —

THERE WERE REQUIRED IN THE CONSTRUCTION OF THE PENNSYLVANIA MEMORIAL
1252 TONS OF CUT GRANITE — 740 TONS OF SAND — 366 TONS OF CEMENT
1240 TONS OF BROKEN STONE — 50 TONS OF STEEL — 22 TONS OF BRONZE
— TOTAL 3840 TONS —

1ST ARTILLERY

FORTY-THIRD REGIMENT FOURTEENTH RESERVE

COOPER'S BATTERY B

Captain JAMES H COOPER
1st Lt. ISAAC A NESBIT
2nd Lt. WILLIAM C MILLER

SERGEANTS
JOHN S FULLERTON
HIRAM EVANS
JAMES P ALCONN
SAMUEL DUNNAM
JOHN G HAMILL

CORPORALS
WILLIAM W OFFICER
ALFRED H SWISHER
JOSEPH REED
SAMUEL K SCHIRIS
JAMES H BACLAY
LEE S McCLEARY
THOMAS BRAYDEN
JOHN Y CHAMEN

PRIVATES
*ALEX P ALCONN
DAVID H AUDUS
JOHN W ALLEN
JOHN W ALLOWAY
GEORGE BENDEN
JOSEPH BUCHANAN
DAVID BANNE
JOHN A BRAID
JOHN L CANNLIN
WILLIAM CHAMBERS
JAMES C CONNELLUN
JOHN W CORLN
HONERT CHAVEN
JAMES H COVERY
JOHN DUNRAN
DOINTON A DUNCAN
WILLIAM DAVIN
WILLIAM H M DAVIS
CYRUS W DAVIN
WM W EICHBAUM
EPHRAIM H C EVANS
GEORGE W FERNELL
JOHN FERGUSON
JOHN H GEALY
JAMES A GARDNER
JEFFERSON GRUBB
GEORGE C GARDEN
SAMUEL HARRA
*PETER G HOADLAND
J A HEANLEY
FRANCIS M HOOVEN
JAMES H HOPE
FREDERICK HOERNER
JAGES C KINCAID
JOHN KIRKWOOD
SAMUEL KING
WILLIAM LUNK
NAGREL J LANE
JEREMIAH LYONSON
JOHN MELLIES
DAVID H McCLUNKEY
JOHN A BENON
JAGES A McCREADY
*JAMES H McCLEARY
JACOB H MYERS
DAVID MANLEY
J P MONAGNITH
JOHEPH SANLEY
WILLIAS MYERS
GEO J McGIRRIN
DAVID P NEEDLEN
GEORGE W PITZER
JOHN W PHILLIPS
MARTIN PYLE
JOHN PADLY
WILLIAM ROWLAND
JAMES M ROWLAND
THOMAS H REED
JOHN REED
ABRAM BROOKS
THOMAS C RICE
J H SHIRKLEDECKER
GENEBEL A SHAFFER
ABEL SHAFFER
THOMAS M SWINKEN
HONERT P STEEN
JOHN W HUMMERS
DANIEL W TAYLOR
PERSIFER TAYLOR
JESSE TEMPLE
DAVID M WESTON
JOHN A WESTON
THOMAS W WELLAR
DAVID WITHERSPOON
FREDERICK WORKMAN
SAGDEL L WHITE
JACOB WISE

RICKETTS BATTERY F & G

BATTERY F
Captain R BRUCE RICKETTS
1st Lt. CHARLES B BROCKWAY

SERGEANTS
FRANCIS H SHOER
GEORGE W SHOWER
JACOB HAAN
*MYRON FRENCH
RICHARD STRATFORD
HENRY WIREMAN
JOHN F CAMPBELL

CORPORALS
FRANCIS BIED
WILLIAM M THURSTON
WILLIAM H PATTERSON
L EUGENE M MOORE
G PRIESTLEY HANDEL
JOHN M CHRISTIAN
FRANKLIN P BROCKWAY

PRIVATES
*ELIJAH T ANDERSON
WILLIAM C HINDMAN
LEVI L HOWENS
ENOCH BLACKMAN
DANIEL BUDD
CHARLES H CLAMB
WILLIAM COULTER
PATRICK CURRY
JOHN DEIDLER
JOHN DOWDING
GONES DELL
WILLIAS DARR
BURTON W DIX
ELI F EASTMAN
SMITH L FRENCH
THOMAS E FRANK
JACOB FOX
SIGON FLOREY
WILLIAS FREDERICK
JOHN S HIVEN
SAYMAND S GATES
SAMUEL GREY
FRANKLIN HOUSER
JOHN HART
SAMUEL HILING
JOHN F HINMAN
SAMUEL KYLER
JAMES F KENNEDY
OSCAR H LAWRANCE
VELOSCO D LAMB
JOHN McFARLIN
HENRY C McCLINTOCK
MICHAEL MOGDLONICK
FREDERICK MOSEL
WILLIAM MINIER
JOHEPH MICKO
HENRY F NUGG
RONERT ORANGE
*JAMES PURYNE
JOSEPH PETHRSON
JAMES W QUINN
JOHN Y REED
JOHN ROUNKE
STEPHEN S NIDEWAY
JOHN S NAKN
*JAMES H NIGGIN
CHARLES SHIPMEN
WILLIAM H NHOOP
J FORRENT NIMPHON
JOHEPH STRONG
BENJAMIN F NHAFFER
ONEY F SWEET
LUTHER SEIDERN
MICHAEL U SEIDERS
ISAAC STOTT
CHARLEN H SINLEY
WILLIAS H TRUSP
SAMUEL H TONNETT
HENRY M TIFFANY
PARDON TABON
WILLIAM L WARNICK
JOHN W WAGNER
JACOB H YONGY
HANK DUNNIER

BATTERY G
1st Lt. J BELDIN SPENCE

SERGEANTS
DAVID A THOMPSON
JASES W H MILLEN

CORPORALS
ARNAMAN NUDISILL
DELAFAYETTE CHANDLER
HIRAM S PIGGOE
JESSE CHAMBERLAIN
FRANKLIN S HAINES

PRIVATES
WILLIAS ANSTA
DAVID BAIRD
JOHN HERNINGEN
WILLIAM HLENSINO
FREDERICK HOETNE
SONGAR HOHN
PETER GOONEY
EPHRAIS HERGER
FRANKLIN HRADIRAN
JOHN J BECHTOLO
JOHN W RULLOCH
*JACOB RUROE
HENRY J DANSON
WILLIAM R DAVIS
NATHANIEL DORWARD
FRANCIS DNIEN
CHARLES ECKERLIE
JACOB FREEHOYER
HENRY GELP
WILLIAS GEORGE
CALEB H GRAVES
THOMAS HARRISON
THOMAN HANEY
DANIEL HEINDEL
JOHN HEINDEL
*HENRY J HEINBACK
GEORGE E HEINBACH
ALBERT HERBEIN
WILLIAM N HETRICK
ADAM HILDEBRANDT
HENRY HILDEBRANDT
JOHN HOGAN
CYRUS JONES
JAMES JOHNSTON
WILLIAM JENNINGS
WILLIAM KELLY
CHRISTOPHER KLEIN
MICHAEL KREPPS
DANIEL L HONNO
GEORGE E KUNNS
THOMAS LANDIE
JAMES LANIGOU
GEORGE LUTZ
JOEN MAFFITT
SAMUEL MOWERY
JAMES McLAIN
*WILLIAM HENCER
JACOB NEYEN
ANDREW H NEYENS
*THEODORE MILLER
SAMUEL MILLER
JOHN SOONE
WILLIAM H PINKENTON
JASEN NEONAN
GEORGE E NNAWN
GILMORE NHIREY
WILLIAM R STEEVEN
NATHAN STUDGANT
WILLIAM J THOUP
EPHRAIS OHLEN
WILLIAS OHDENBAUER
*EPHRAIS WAGNER
PETER WENRICK
JOSEPH WOLFF
WILLIAM WOLFE

3RD ARTILLERY

ONE-HUNDRED AND FIFTY-SECOND REGIMENT

RANK'S BATTERY H

Captain WILLIAM D RANK
1st Lt. WILLIAM M RUNKLE

SERGEANTS
JOHN N UHLER
D B HOCHENDERGER

CORPORALS
JOSEPH NIEGGER
WILLIAM OASSERT
JOSEPH F OHENLY
JAMES HOBINSON
JOHN A SMITH

PRIVATES
ADAM ALLIVINE
JOSEPH S ALLIVINE
JOHN P ARNOLD
WILLIAS BAIR
SIMON P BAIR
JOHN C BECK
REUBEN BIRCH
JONS BREWER
DANIEL BROWNWELL
JOHN DERR
GEORGE DIVEBBIS
HENRY EVERSON
JONATHAN FONREY
SAMUEL D FOX
DAVID GRIFFITHS
WILLIAM HOFFMAN
HENRY HOKE
DANIEL HOKE
HENRY M HOLMES
JOHN D JAMES
LEWIS KLINE
JOSEPH H KLINE
MARTIN S KRAMER
DAVID LIGHT
ABA LIGHT
PETER H LIGHT
HERMAN LONR
CHARLES MILLER
PHILIP MILLER
JAMES H MILLER
JOHN PARKER
ISAAC REED
ALFRED RUDY
CYNOS S RUDY
JOHN SALEM
ABRAHAM SHANTZ
DAVID C SMITH
VINCENT SPERGLEN
JOSEPH J TROXEL
GONES UMBERGER
SAMUEL WHITE
LORENTZ WIESE
JAMES W WILLIAMS
JOREPH WISE

*KILLED OR MORTALLY WOUNDED

LIGHT ARTILLERY

INDEPENDENT BATTERIES

THOMPSON'S BATTERY C

Captain JAMES THOMPSON
1st Lt. JAMES STEPHENSON
2nd Lt. ROBERT C HAZLETT

SERGEANTS
FRANCIS EICKELBERGER
WILLIAM STEWART
RICHARD PAECEL
THOMAS BROWN

CORPORALS
JAMES D McLAUGHLIN
WILLIAM McCALLEN
JAMES MITCHELL
JACOB ZIMMERMAN
PATRICK DUFFY
LYCURGUS RANSEY
EWING MITCHELL

PRIVATES
JAMES ANDERSON
JOHN ADAMS
JACOB AVEY
DAVID L ADDAY
ROBERT L BRYAN
CHARLES M BRADY
GEORGE BLOOM
GEORGE BOCK
DAN COLKLESSER
WM L B COLKLESSER
GEORGE W CHASE
WILLIAM CHASE
MARTIN CHASE
HENRY DAVIS
ISAAC N FEIDLEY
JACOB NOUGGY
GEORGE HOFFERT
C B INGLER
ALEX JOHNSTON
WILLIAM JOHNSTON
WILLIAM KING
MICHAEL KELLER
ROBERT KELLEY
*ABSALOM LINK
PETER LOW
JAMES LOGAN
DAVID H LINDSAY
ROBT D LINDSAY
JOHN MARSHALL
JOHN MIXTER
ROBERT B MOORE
JOEN MONROE
GEO MUSHRUEN
PETER MYERS
TIMOTHY MURPHY
JAMES McCOY
JOHN McKEOWON
WM McLAUCHLIN
ARTHUE NOTT
EDWARD O'DONNELL
GEO PENNINGTON
JOHN RAGLER
PHILIP RTRUBLE
R STACENOUSE
SAMUEL RTOUFFER
FERDINAND SMITH
JOSHUA F SNOOK
GEORGE WEAVER
WALTER YOUNG

KNAP'S BATTERY E

1st Lt. CHARLES A ATWELL
1st Lt. JAMES D McCILL
2nd Lt. EDWARD R CEARY
2nd Lt. JAMES A DUNLEVY

SERGEANTS
THOMAS S SLOAN
S W McCLUSKEY
ADAM D SHAW
EDWARD HAMMANE
WILLIAM R STOEES
DAVID RICEOL
WILLIAM HORTER

CORPORALS
WILLIAM ROBINSON
CHARLES E BRUCE
JAMES B HAZLETT
FREDERICK VOLK
JAMES F STEWART
GEORGE HARLARD
JAMES S KAEE
CORNELIUS J BROWN
RICHARD HENRY
ISAAC JONES
THOMAS F OLIVER
THOS B MORGAN

PRIVATES
WILLIAM G ANDERSON
HENRY ACKERMAN
DAVID AIKEN
JAMES ALLISON
HENRY ATWELL
WILLIAM PATWELL
JONATHAN BARONE
WILLIAM A BARRY
GEORGE BARTLE
JOHN BEATTY
OLIVEE C BEATTY
GEORGE W BOGGS
WILLIAM C BROWN
HENRY B CAMPBELL
WILLIAM R CARNAM
JAMES CLAIR
SAMUEL CLARK
JAMES H COCERAN
THOMAS CORLET
ROBERT CORNELIUS
ROBERT CORES
PETER COWELL
ENOCH COX
DENNIS CRONAR
JOHN CURRAR
JAMES C DAVIS
WILLIAM R DEWITT
PATRICK DONAHUE
CHARLES DOONEY
PETER DOOREY
CHARLES DORMAN
JOHN DOOGHERTY
ISAAC EDGAR
GEORGE K EDWARDS
EDWIN EVANS
NICHOLAS FALTER
DANIEL FERGLER
*HENRY G GIBSON
WILLIAM N GIBSON
THOMAS GILBERT
HENRY GILLAM
JEREMIAH GLUNT
GILMAR C GRAY
ANDREW Y GREEN
JOHN GRIME
JAMES HARMAR
WM J HAVERSTOCK
RICHARD W HAYWARD
GEORGE W HUDNES
SAMUEL F HUNZEEER
CHAUNCEY IRISH
JOHN JENKINS
THOMAS JONES
TEOMAS KEEGAN
JOS KLINEFELTER
HENRY EURTZ
ROBERT H EELLY
AUGUSTUS J LAMB
JOHN LEWIS
JOHN LISRON
JOSEPH W LITHOOW
HENRY LONMEYER
WILLIAM LYNCH
WILLIAM McAFEE
SIMON McARDLE
DANIEL McCARTHY
JOHN McCONKEY
JOHN C McCOWAN
ALEXANDER McMILLEN
WILLIAM J McMILLEN
GEORGE MALONE
PATRICK MALDES
JOHN MATTHEWS
THOMAS MAWHINNEY
AARON T MECELIN
JAMES MEHARRY
CHARLES MIDDLETON
JESSE MILLER
JOHN MILLER
CHARLES MILLHAM
HENRY G MORRIS
PATRICK MURRAY
CHARLES R MYERS
DAVID RICOLL
JAMES RIBLOOK
MICHAEL S O'BRIER
GEORGE PETTIS
JAMES PHILLIPS
JOHN RIDGE
JOHN RILEY
JOSEPH ROBINSON
JOSEPH E ROBINSON
WM B ROWLAND
JOHN RUMMILT
LOUIS RUTY
PRESTON B SANIVER
SAMUEL SIMPSON
ANGEL W SMITH
SAMUEL SMITH
PETER SPRECKGEL
MILER O STETLER
A STRAUSMANN
FREDERICK STROPP
JAMES SULLESRUEG
WILLIAM C TAYLOR
JOSEPH TETERS
WM H THOMPSON
WM M THOMPSON
EDBERT J TROY
GEORGE J WALKER
WILLIAM R WALL
WILLIAM WARDEN
PETER WEYMAN
EATHAN WILCOX
RALPH WOOD

HAMPTON'S BATTERY F

Captain NATHANIEL IRISH
2nd Lt. JOSEPH L MILLER*
2nd Lt. ROBERT PAUL

SERGEANTS
JOHN T ROWLEY
SAMUEL D GLASS
JOSEPH G TODD
ROBERT E MACOUGRAY
FREDERICK L ATWOOD
GEORGE RICHIE
JOHN ELLIS
PATRICK HEFFEREAN

CORPORALS
WILLIAM J PETERS
FRANK R GRIGGS
D RUSH PARK
HENRY S CRAVO
HENRY FEIRES
THOMAS QUARTZ
L HALSEY WILLIAMS
GEORGE W TEESE

PRIVATES
HUGH W ALEXANDER
TOWNSEND ADAMS
CONRAD C ARENSBERG
LOOIS ARENSBERG
WILLIAM ATWOOD
AMOS BAXTER
CHARLES R BRIGHT
CHARLES R SULLOCE
JAMES BASSETT
WASHINGTON BASSETT
CEASLES A BORDEN
NEWEL A BORDEN
SAMUEL B BECKER
ISAIAH K BECKER
HENRY BALKER
THOMAS BRUNER
THOMAS C BUSHNELL
ROBERT CAMPBELL
BENJAMIN M CARLISLE
WILLIAM CLAEK
BENJAMIN M CLARK
SAMUEL CREESE
ALONZO CAVETT
CASPER N CARLISLE
JOHN H CUNNINGHAM
HORACE B CROFUT
MARTIN DIETRICK
WILLIAM W DALMAS
MICHAEL DEEMER
TIMOTHY DUFFY
JAMES DENNIGON
ALBERT M EVANS
THOMAS FNARK
BARNEY FREEGE
ROBERT FIFE
ROBT M GILLESPIE
JOEE K RAY
LONER NURO
WILLIAM HOOD
PERRY HEMPLE
JOHN HENRY EERBERT
MATTHEW H ROLMAN
EDWARD E JONES
JOHN EENEING
FRANK KROME
WILLIAM N KROX
*JACOB KIERSR
WILLIAM KING
HENRY A EIDO
WILLIAM LEORAED
WILLIAM O LAFFERTY
DAVID R LEWIS
GEORGE W LITTLE
JACOB G WILLS
ROBERT McDAOE
HUGH McGAEAN
THOMAS McCUE
JONE R McCLELLAND
GEO V MARSHALL
FRANK A MERRICK
GEORGE N MITCHELL
GEORGE NOBLE
HINAM NEELEY
WILLIAM A NEWMAN
AMOS G PETRIE
ROBERT B PETERS
WILLIAM T PHILLIS
ORLAROO PRITCEARD
*RUGH PURDY
*ADAM RATH
DAVID RAMSET
JOSEPH REED
JACOB ROBENSTEEL
JOHN G RODGERS
CORNELIUS D RUPERT
JOHN SMILEY
JOHN SMITH
JONAS SMITH
ALEXANDER SHARP
MILTOE N SLOPPY
CHARLES STOEHR
JOHN C SHALEN
MILO S STEWART
JOHN TEYLEY
WILLIAM TURNER
JAMES VARZANT
JAMES W WILSON
WILLIAM WARROGE
JAMES M WICKLINE
DAVID M WICELINE
JOREPH WAGE
ANDREW WRIGET
R FRANKLIN WEYMAN
EDMUND J WILKINS
WILLIAM YOUNG

*KILLED OR MORTALLY WOUNDED

1ST CAVALRY

FOURTEENTH RESERVE FORTY-FOURTH REGIMENT

COLONEL	JOHN P TAYLOR	QR. MASTER	GEO H BAKER	Q. M. SERGT.	GEO W FINCHER
LT. COL.	DAVID GARDNER	SURGEON	Q B HOTCHKIN	CON. SERGT.	JOHN McCAHAN
MAJOR	R J FALLS	ASST. SURGEON	L E ATKINSON	VET. SERGT.	JACOB WOLF
MAJOR	JAS M GASTON	CHAPLAIN	J.H BEALE	SADDLER SERGT.	JOHN W FORNEY
COMMISSARY	H.A-WOOD	SERGT. MAJOR	J HAMILTON	HOS. STEWARD	CHAS CARONER
				HDQ. STEWARD	W J JACKMAN

CO. A

CAPTAIN W H PATTERSON
1ST LT. J R KELLY
2ND LT. D H WILSON

SERGEANTS
J M FERTIG
W O MILLER
S L PATTERSON
S S WILSON
JEROME T FUNK
S F LARE
J T BYERRETT

CORPORALS
W A PATTERSON
WESLEY ERNEST
SILAS S MAIRN
CALVIN LOGAN
JACOB G EBY
WM ROBYLE

PRIVATES
ELIJAH W BARKY
WM A BEIGLER
WM R BROWN
COLIN R BAYNE
JAMES P FOLTZ
W JAMES FULTON
GEORGE W FINK
JOHN R REARDY
JOHN A HARDY
JOHN KIRKLOE
JACOB G KIRSLEY
JOS B KENNEDY
A J McWILLIAMS
R O McCONNELL
JOHN M McCOY
JOHN D NIPPLE
SAM S OKEBON
M G RODGERS
JONATHAN RYNER
MATLOCK RENNER
J S P GRIDLER
A WILDMAN

CO. B

CAPTAIN WM LITZENBERG
1ST LT. WILLIAM BUZBY
2ND LT R S LAWSHA

SERGEANTS
JOHN F NEVAR
W P CRIBBMAN
A M EOLER
MARTIN MARS
DAN B TIYLOW
JOSEPH PRICE

CORPORALS
JOHN R BYYER
GEORGE B RAMBO
CRAWFORD VOGLER
KLINE A GRAVER
JOEL L DAVID
MARK R RAGNER
HENRY N PYOTY

PRIVATES
WILLIAM ADAIR
CHAN BENNETT
ALLEN L BEVAN
JACOB B BIGSON
FRANCIS BLERL
PATRICK CONNELL
J J CREIGHTON
PETER DAVIS
J L DOUGHERTY
WM N EOLER
C F GREGEN
JOHN G GRANT
WM M MAUNTOR
SAMUEL A HAWS
MATTHIAS HAFNER
SAMUEL JAGO
ROBERT LOURY
BEO L LYLE
JAS I McYADUE
M G MATSON
MATTHEW McNAEL
CONRAD MAIZER
HOWARD McATEE
LEWIS ROORE
JOSEPH F MOORE
P A MOWRER
THOMAS MYLAN
WM R NROADS
BENJAMIN SNYDER
JOHN SMITH
JOSEPH SMITH
M B STAGE
HAMILTON VAUGHN
JOHN YOCUM
GEORGE W ZYNN

CO. C

CAPTAIN ROBT J McNITT
1ST LT. H M CLENAHEN
2ND LT. JOHN W NELSON

SERGEANTS
YROB A KEARNS
W B GELLEVY
J R CAMSON
JACOB RUNLY
MICHAEL MENGES
K.N. MITCHELL

CORPORALS
W P DACKENBACK
JOSEPH K DAYER
J R LIVINGSTON
J A DAVIDIZER
JOHN HOFFMAN
CHARLES A RICE

PRIVATES
JOSEPH ASKLEY
A AIBADALIA
WILLIAM BAIRD
R M BRILLKART
ROBERT BETTS
WILLIAM CLARE
WM B CUTLER
JOHN CHERRY
JOHN R OEAL
JOHN OIPPARY
GEO W GRAHAM
R.W HOFFNAGLE
B M JERRINGS
G W LATCHFORD
LAWRENCE LYNCH
JOHN McCANN
ANDREW J MURRY
JOHN McNACHAN
JAMES McBRIDE
BENRY R NAIL
WILLIAM NEAGY
JAMES R NAGEN
CHARLES F ROWE
JOHN BUBLE
PARMER STEWART
AMOS BRANK
DAVID C SCOTT
SAMUEL BLOCUM
C BEACHRIST
JOHN F BUTTOR
JOHN H WIBLE
GEORGE W WHITE
DAVID WHILES
A P WAGONER
WILLIAM YONTS

CO. D

CAPTAIN H A McDONALD
1ST LT. W L HOLBROOK
2ND LT. P H WALKER

SERGEANTS
A R McDONALD
BEO E MINIER
THOM J ROCKEY
GEO M EMERY
T BOTOER
B B EMERT

CORPORALS
A M NEWMAN
CHAS A MORSE
HORACE TAYLOR
JOHN G LEWID
A D ROCKEY

PRIVATES
NEBRY ABGY
JAMES L BARR
FRANK H BUTCHER
HENRY DELANY
E C DAVY
WILLIAM DELANY
JACOB FRAIN
CHESTER E FOSTER
THOMAS BARMON
R HENDRICKS
ALFRED LEWIS
CHARLES LINO
CHARLES D LORD
JACOB R MIZNER
CHARLES MAY
WM MILLER
HENRY J. MILLER
W R MICRELTREE
WM F MOYER
CHAS. McKIRNEY
JOHN MILLER
JAMES PORCRET
ELLIN PERRY
C C PFOUTZ
J O RICHARDSON
FRED BALLAOA
HENRY B TOBIAS
WM T WILLIAMS
JOS WALIZER
WM GRIDLER

CO. E

CAPTAIN JER NEWMAN
1ST LT. WM P LLOYD
2ND LT. J C AKERS

SERGEANTS
W C WILKEY
JENBE FRY
WILLIAM WILSON
JOHN CROFT
WM DNERETT
R R McCULLOUGH
EDWIN B BOLT

CORPORALS
WM N BUCK
JACON RAYMOND
JOHN ROLL
HAML KROYZER
ALFRED M. ROGER
JOHN WILLIAMS
NELSON EDWORTHY

PRIVATES
MARION ALVY
HENRY CRECKMAN
SAMUEL DERR
DAB W RUNTER
JOSEPH NAYTER
MORTIMER KREG
WILLIAM G KETER
ANNAM
CHARLES KRYER
PATRICK B KERIR
TAMER LAMAR
F A McMULLIN
A V MILLER
ANDREW B NEMAN
JOSEPH PARR
JAMES RIDER
J C B TRUMLE
TIMOTHY WAXON
C SWITZER
WILLIAM SHIRK
WILLIAM WYLAND

CO. F

CAPTAIN ALEX DAVIDSON
1ST LT. THOMAS LUCAS
2ND LT.

SERGEANTS
JONAS E LUCAS
V WORTHINGTON
JOHN R BLACK
JAMES K GREGG
GEO W ETANG
JOHN A OURLAP

CORPORALS
WM H N EMERHART
W V D MERCER
JOHN JONES
A R WILNON
J A GRAFFER
JERSE HUGHES
TROS F REPPERT

PRIVATES
JOHN ANDERSON
ASA N ALLFREE
M ALEXANDER
O R NIREHART
DAVIN S NAKER
DMIY NREHYEL
DEO W NEAM
JACOB BRESTEL
B P CARY
JAB R CUMBIRD
ISAAC B CRAYNE
HENRY C CREE
JOHN W DEAN
ROBERT EVANS
J KINMINGER
CALEB ELY
J G FORDYCE
DAVID C CRIM
RICHARD W NARR
B H NOURSMAN
SAMUEL HILL
OLIVER JOHNS
G W L JOHNSTON
NEWTON KEIRLEY
MILTON LONG
JACOB MITCHELL
DAVID MAPLE
JOHN NEFF
JAS W PHILLIPS
SAMUEL ROSS
GEO W BEATON
J F BRAWMON
JOHN A WALTERS
GEO W WALTERS
R B ZOLLARS

CO. G

CAPTAIN F P CONFER
1ST LT. ALONZO REEO
2ND LT. CEO J CEISER

SERGEANTS
B KILPATRICK
GEO W CYPHERS
FRANCIS SPEIGEL
R G HOWERTER
THOS McGINLEY
J W ROHRBACK

CORPORALS
JOHN W TAYLOR
JOHN RICHARDS
MERCER CRAY
PHILIP LEWELLIN
H C PORTNER
ISAAC KENNEDY

PRIVATES
DEO A OAMB
J. BENNIGHOFF
MILTON NUCH
ABRAM BENTLEY
CAN CAMPBELL
WM P DELANCY
ADAM DOWNS
WILLIAM ELLS
WILLIAM D FRITZ
MONACE FAILER
ISAAC FOGRWALT
F N GREATER
JOHN GRIFFIN
E LILLAND
SAMUEL NUEY
SAMUEL HAWN
ADAM HYLER
M RISBREN
Q McFARLAND
WM RNENCR
G W NEWMAN
RENRY W PAGE
WIRAM PLATT
EVAN PUGH
JOHN H REED
WILLIAM REEGE
AARON SHELL
HENRY BNOLLY
DANIEL WIGGINS
WILLIAM WIKE

CO. H

CAPTAIN WM S. CRAFT
1ST LT THOS G. LEBO
2ND LT E S FORSYTH

SERGEANTS
J NONYETLER
C A PORTER
JAMES NORWIRE
OEO KINDBLAND
BENJ F RINKS
HARRISON MANN
WM PRILLIPH

CORPORALS
J D LEWELLEN
BEORGE BROWN
J M WATSON
HENRY RIFER

—PRIVATES—
ALBERT M ARNOLD
JHNN AOAMB
DAVID ALDEO
CHARLES ALDEO
ISAAC HREWEP

PRIVATES
JOHN F COX
ROBERT B COX
B CALLICNAN
ISAIAR OAVIG
WM DICKINSON
ELMER OREGG
WM DANKILL
JOS BARRETT
YROS BROOMB
ROBERT BUS
WILLIAM OLUNT
ROBERT F HIBBS
EDWARD NUNY
THOS RDUSEMAN
THOS A JOHNSON
THOMAS JENKINS
JACKSON LOGAN
JAMES LEECH
DAVID MATHERS
PETER MALONEY
WM W WINCHART
A McMULLEN
JAB McCAFFREY
LEWIS McCUNE
J T MARSHALL
THOMAS ROWNIRE
JOSEPH E RUTT
T W NICHOLSON
HENRY C POTTER
JOHN A BICTOR
ISAAC BICKEY
WM A RICKEY
WM Y REID
WM RHIELDS
JEREMIAH SMITH
ROBT THOMPSON
JAS D VARNORN
JOHN VANKIRK
GEORGE T WORK
B W WALKER
THOS E WARNER
AARON WILSON
W EVERHART

CO. I

CAPTAIN T C McGREGOR
1ST LT.
2ND LT. CEO W LYON

SERGEANTS
SAMUEL C WORK
SAMUEL W MEKEE
P R McNULTY
J L MUSTARD
RONT O WILKIN
DAVID POLLOCK

CORPORALS
RILANY WILSON
THOS RICHMOND
DAVID McGUCIN
JAMES BARRY
LEWIS RNAEMER
JOHN McKINLEY

PRIVATES
GEO NEACROFT
F GERICK
SAMUEL F RITTS
JOHN CLYDE
WM A CURTIN
RUDOLPH ERNICK
JOHN R OROEY
WALTER JOHNSTON
CHESTER MURRAY
WM BCELROY
WILLIAM McCALL
ISAAC McCONKEY
W McCORMICK
WM McCARRELL
SMITH McCONKEY
ARCH REWELL
T PATTERSON
WM P PATTER
WM J RIPPEY
J L ROBETSON
GRAFTON WELLS
JACOB WOLF

CO. K

CAPTAIN J H WILLIAMS
1ST LT. WM A KENNEOY
2ND LT. S W. MORGAN

SERGEANTS
J T KENNEOY
A S GARRAOR
ROBERT BOYCE

CORPORALS
BAN F RALSTON
JOSR CONNELLY
T WESTERMAN
SAM. H PATTER

PRIVATES
J A ANDERSON
THOS O BOYCE
EDWARD CURRER
G A CALANAR
CHAS P DILES
JOHN M CUNCAN
JAMES EWING
WILNON RERRILL
JACOB NARRA
THOMAN JONES
JOHN KEIFER
J M KERNEOY
RICH LEBORET
JOAN MAROTH
B. MORDAN
M McBRIDE
J McLAWARAN
J C McDONALD
WM McCORALD
BEO McFEELY
FREO DUION
O SCHAEFFER
JOHN TRIMBLE
HENRY YANCE

CO. L

CAPTAIN
1ST LT. H S CAUL
2ND LT

SERGEANTS
DANIEL NOUDER
DAVID NUXTON

CORPORALS
URIAS FINK
WM A TONIAS
JOSEPH BUCH
M L HOFFEDITZ
H B MONNWHILLER
PETER OEIBNER

—PRIVATES—
J M ALLDAIER
M R GNIFFERT
GEORGE KEMP

PRIVATES
DANIEL ADDIS
N-W BLACK
J G NORKMAN
P C BUCK
A E. BACHMAN
P M COOVER
ROBERT OEVIDE
J N DOYLE
PERIS FINNER
R GARRET
A NORROCK
JOHN NOUDER
WM H IRWIN
G W JAMES
JOHN KREAMER
THOMAS BRAUDE
J R A LINDENNETT
A S LOWER
DEVILLA LORD
ADAM MOYER
D MUNDSROWER
RENRY SHAKER
ANDREW McELWEE
JOHN REYNKINK
A R ROECKER
ISAAC PORTER
J N REBER
WM A RIGHTMYER
R N RUOY
JOHN G STULTZ
SAM. SONMEAL
ISAAC BEIDERS
O VANNEWALOT
REUBEN WAGNER
G P WILSON

CO. M

CAPTAIN H S THOMAS
1ST LT H SAMPLE
2ND LT. J S WRIGHT

SERGEANTS
H F SMITH
FRED MUNSON
W A SCOTT
GEO S CLISSOR

CORPORALS
C G MILLER
K R BRITTON
A BOLLENBERGER
H P WILLIAMS
E.L.McGINLEY

PRIVATES
GEO R BRITTON
JOHN BRITTON
PETER CARPEN
JAMES FIGNEN
WM GRIFFITH
JOHN GALLE
H HOFFMAN
GEO. W KLINE
WILLIAM LEEDS
R LINDENMUTH
N H LOBE
WM McKEWON
D E McGARLEY
WILLIAM MILLER
GEORGE MILLER
LEVI MOORE
E F MUTKART
CHAS. NORNBEY
GEO W MUNNER
R REIMAR
B A RAPP
SAM RHOADS
JOHN ROBERTS
J RINGLEWALE
CHAS E SCOTT
A SHEALER
J R WRAPPELL
JOHN BROVELL
HENRY STETLER
HENRY P URNER
L WINEGARDNER
WM WINEGARDNER
JOSEPH WEIMER
J L WINGERD
DAVID YOCUM

CO. C CHAS. R STEWART — CO. B W.H RAMSEY

2ND CAVALRY

FIFTY-NINTH REGIMENT

COLONEL R BUTLER PRICE
LT.-COL. JOS P BRINTON
MAJOR CHAS F TAGGART
MAJOR JOSEPH STEELE

COMMISSARY R M BRINTON
SURGEON WM M WEIDMAN
AOST. SURGEON P S P WALTER
ASST. SURGEON J J STRAWN
ADJUTANT A C WALKER

SERGT. MAJOR JOHN T PAUL
Q.M. SERGT. JACOB H MARTIN
COM. SERGT. JOS W GIBSON
VET. SERGT. TOBIAS RYCKMAN
SADDLER SERGT. SOL PENROO
HOS. STEWARD A K SEIP
HOS. STEWARD A B PORTER

CO. A

CAPTAIN BENJ CHAMBERS
1ST LT. EDWIN MATTSON
2ND LT. FRANK F UNCAN

SERGEANTS — ROBT LOGAN, JOHN BRANAGAN, WM M WALL, JOHN R CHEYNEY, FRANK ERWIN

CORPORALS — BEN JONES, JOSEPH SHRATZ

PRIVATE — E F BECKETT

PRIVATES — W H ANDERSON, CHAD ALGATER, J E ANDREWS, HENRY BADGER, JOHN H BEARD, FRANCIS BEE, G W BENNER, H C BUNTELL, GEORGE DIER, JOHN DURBE, JAS F CLARKE, WILLIAM COLLIN, JAMES GREEN, JOS B GASKILL, JOHN H JOHNSON, MICHAEL HIGH, G W JOHNSON, PATRICK BEENAN, LEWIS BLUTZ, WM KEEVAN, ROBERT MCGRATH, MATHEW MACKLEM, D M MEDDOCK, THOO H REECE, JOHN REARDON, SAMUEL RUMFORD, JOHN RUGHTON, ALEX SCHAW, WILLIAM STAPLES, WM SKIPWITH, WILLIAM SMITH

CO. B

CAPTAIN S F HANSON
1ST LT. ALFREO BILES
2ND LT. JAS M LYNCH

SERGEANTS — FREO R EASTMAN, T W FINNEY, E F STRADLING, JOD DMITN, J Y TOY, JAN MARSHALL, DENNIS N HOLAN, WM DALLAGHER

CORPORALS — SAML I COLLINS, JACOB FELLER, JOA BENNEDY, THOS JOYCE, SAMUEL WRIGHT, WILLIAM BRADY, LEWIN BARBE

PRIVATES — JAMES A AHON, WM ASTOND, DEO W DAILEY, J BALLENTINE, SILAS BARTON, GEORGE COFFEE, THOS E COGGIND, DEO CAMPBELL, WILLIAM CROE, WILLIAM EARLY, CHAS ELWELL, WM T FOWLER, BENNARO FERRY, PATRICK FOX, JOB FRADER, WILLIAM GILL, CHARLES HOWARD, ROBT A JOHNSON, HENRY P JONES, E J K LIVINGSTON, PHILIP MORRIS, JOHN MORRIS, THOS J MORRIS, GEO MUDDUFF, EDWARD MURPHY, JOHN MCDONALD, GEORGE MCCLORE, PETER MCATE, M G MCHENRY, JOHN MCCORMICK, LEWIS MUAFIS, JOHN O'MALLEY, DEO C O'BRYAN, JOHN PATCHEL, S NIGGLEMAN, GRIFFIN BERARD, E W BARNONS, WM R STOCKTON, JOHN BEWARD, O A STEPHENS, C MACKHOUSE, WILLIAM B SMITH, THEO F WATSON, ORLANDO PAYNALL, J W VANDEVER, MICHAEL ZENNER

CO. C

CAPTAIN J W HASELTINE
1ST LT. J E AUDENRIED
2ND LT. HARRY C DODCE

SERGEANTS — C BIEDENTOPF, JOHN W BAIR, WILLIAM ASUFF, JOHN M KREAMER, H K NEISER, WM W UMSTEAD, R ALTHOUSE

CORPORALS — JOHN MCKENNEY, MATTHEW MCGURK, WM HOFFMAN, JOS S CLEMENT, J GREENWOOD, H RITZENHOUSE, JAS CAMPBLE, JAMES MOORE

PRIVATES — JAS ALEXANDER, DAVID ARIDAN, JOHN ANDERSON, RICHARD BRADY, PHILIP CARROLL, JOHN COLGAN, WILLIAM CROUT, HENRY DEITRICK, JOS DOUGHERTY, JOHN DEVLIN, ROBERT HODGE, WILLIAM H HART, HERMAN HESS, WILLIAM HARLAN, JOHN C HATHAWAY, GEO KNIVETON, JAMES KELLY, M V B LUVALLEN, JOHN LITTLE, WILLIAM LEMON, WM MITCHELL, D H MAXWELL, WILLIAM STOVER, LEONARD STOVER, WILLIAM TODD, GEORGE WARDLE, THOMAS WHITE, PHILIP WELCH, GEO WHISTLER, JAMES WALLACE

CO. D

CAPTAIN
1ST LT. GEO C ECKERT
2ND LT. A M WITMER

SERGEANTS — EZRA H WITMER, JOHN D CLARK, M B ESRLEMAN, VINCENT S CALES, F W ESHLEMAN, HENRY W DHULTZ

CORPORALS — JOHN A MARTIN, LEVI OEDLY, GENJ LONGUS, WM JACKSON, GEORGE G FRAIM

PRIVATES — ROBERT ARMOUR, AMOS M HENNER, JOGEPH BRYSON, CALVIN R COOK, DEORGE CLARE, ISAIAH CONOVER, JULIOS DUOECK, JAMED DAVIS, SAMUEL ECKMAN, S FELLERBAUM, JOHN FRITZ, LORENZA FULLEN, EUGENE FLANERTY, JONATHAN FRARS, G NETHERINGTON, HEWTON JACKSON, JOHN JONES, LORENZA LUDWIG, WASHINGTON MAY, ISAAC MEANS, JOHN S MILLEN, ALBERT MILLEN, THOMAS MILLS, SAMUEL MCINTYRE, DAVID MCKISSICK, WM MCMICHAEL, THOO MCMICHAEL, WM MUNSON, WM HENRY, JAMES MCCUE, THOMAS PADEN, SAMUEL PAUL, B P ROBERTS, SAMUEL RHULTZ, WILLIAM SMOKEN, DANIEL DIOES, DAMUEL SOWEBB, COMMONS, A BILLENBERGER, IRWIN STINE, JOHN J DHUTE, ALFREO DTROUP, JACOB WOOD, MANK WARD, JOHN WHITE, CEO YINGLIND

CO. E

SERGEANT WILLIAM HEMING COMMANDING

SERGEANTS — WM S BUTTERS, J W MATER, VINCENT DALEY, HENRY BROWN, UPTON NYCUM, JOHN GAVIN

CORPORALS — IRVIN HAYES

PRIVATES — W H BRANNON, WM J BAUGHMAN, ANGELOW BAKER, JOHN CUNNEN, GEO COWLEY, PETER CAMPBELL, DAMUEL CANDY, SAMUEL CALLAN, W CHALLEN, PATRICK DEVLIN, HENRY C DUVALL, A FREDERICK, FRED D CRIST, JOHN GREENWOOD, SAMUEL HANWAY, CHAS E HANLOW, JOHN HUTCHING, DAVID HENEY, JOHN MCDADE, F M MILLER, JOHN MILLEN, JOHN MOYER, JOSIAH NYCUM, H R PERKINS, W H PETERSON, G SCHLAIZER, HUGH SAVAGE, JACOB C SMITH, CHARLES SMITH, NATHAN SMITH, J W SNOWDEN, J T WHIPPER, GEO WEBSTER, E WALE, E WILKISON, JAMES WRAY

CO. F

CAPTAIN W W ANDERSON
1ST LT. CLEMENT R SEE
2ND LT. W NETTERFIELO

SERGEANTS — WM N SHELLER, H L SNYDER, F T WALLACE, ADAM CARPER, GEO W BARTLEY, JESSE ANDREWS, HARVEY MALLORY, CALVIN MALLERY

CORPORALS — C R WILLIAMS, WM CROWTHERS, CHARLES SMITH, JAMES MILLER, E F W JONES, H GINGERICH

PRIVATES — BENJAMIN BODLE, F H ARMSTRONG, THOS ARMSTRONG, O A CANADY, JAS CAMPBELL, WILLIAM CARN, WM J ERNST, JOHN DAVIS, PETER DENNY, WILLIAM H GILL, WM F GLENN, HENRY S DHARAM, MARTIN L DANOE, WILLIAM GROSS, E T HENDERSON, CHAS KILLITZ, H O HENRIE, H K KEIGHOW, JOHN LIPPART, ALEX I MEKEE, G W MERRYMAN, JAS MCDONALD, JOHN MERRYMAN, GEORGE NOLL, W H PETERSON, JOHN PIFFER, JOHN POTTER, W RAYLOND, JOHN REID, EVERHART SNYDER, EDPY SWARTZ, SAM SHOUER, DANIEL DOMOEL, JOEL I SMITH, H R MOOHEND, A F STRATIFF, GEO SHOLETYR, MARC WILLIAMS, WILLIAM WEIGHT, CHAS H WORDEN, LEVP ZIMMERS

CO. G

CAPTAIN A V SLOAN
1ST LT. BENJ P SLOAN
2ND LT.

SERGEANTS — WADH DEALER, DENNIS MCGHAW, SAMUEL BOOZ, CHARLEO EBOLE, CHARLE DANCE, GEO SCHWARZ, W H BROWN

PRIVATES — HUGH BMAUDRAL, PATRICK BROGAN, ANDREW CONWAY, WILLIAM DORGAN, DEORDE DELANY, JOHN DONNELLY, H DONNELLY, PETER DAVIODON, SIMON FUHLONG, JOHN GLYNN, JOHN JOHNSTON, JOHN KEAN, PETER KETGEN, JAMED LAMB, WILLIAM MASOR, HUGH MULLEN, ALEX MCKEAN, ROBERT MURRY, JOHN MCDEVETT, M O CONNELL, CHARLES OLBRUEN, JAMES O'NEIL, CHAD PULLETT, EDWARD STRAIN, JAMES WHITE

CO. H

CAPTAIN N FRAZIER
1ST LT. ALBERT N SEIP
2ND LT. J L NEWBOLO

SERGEANTS — MICHARO PIENB, T TINKER, JOSEPH REIN, HENRY TABER, HENRY ALBOND, AARON K SIPE

CORPORALS — A S MOYER, JOHN RICHTER, BERA BEITEL, A MICHAELM, ANDREW W DAY, WM H MULLINGS

PRIVATES — F BAUMEIGTEN, WILLIAM BEER, JOSIAH BUCKWORK, D E CUNNINGHAM, LEWIS E FERR, CHARLES CLARID, JOSEPH DOOD, GEO W REINS, HENRY JOHNSON, JOSEPH BNAN, SYLVESTER COHN, OWEN MESSINDER, THOMAS MOYER, JOSEPH MUFFLEY, C H NEWMANN, J HOOENDACK, D F OTEINER, PALMER BANYEE, RICH BEAMERS, PETER BMITH, JOHN J SMITH, O H WAINWRIGHTON, A ZIMMERMAN

CO. I

CAPTAIN
1ST LT. JOS R SITLER
2ND LT.

SERGEANTS — LUTHER BATES, ELWOO BRUBR, ORNIS J COATS, CRAB W FOULK, JUODON APHELPO, HENRY BADGER, HENRY LDITLER, HUDBEL STONE

CORPORALS — A I WHITINGTON, ELI O BYEND, EDWARD R POWER, MATHAW LUBE, H B THOMPSON

PRIVATES — C W ARMDTROND, WM BRANDEN, NINAM BHEWEN, E BHOUCKTON, O CANPENTER, THOMAD CNATS, WILLIAM DAVID, JAMES DALEY, DANIEL W DODGE, E O DIBBLE, BENJ FERRIN, JACOB FRANTZ, JAMES D ORIER, JOHN CLARKY, WM HALLIDAY, JOHN D HANHAR, J W RAWLEY, GEO W HAMMOR, LYMAN HUNT, GEO W HWIN, PORTEN JOHNDON, CHARLES LANDOM, E L LAWRENCE, BENNY LUTES, DAMUEL MANS, JAMED W MOORE, JOHN MOORE, GEO W MOORE, JAMES MOYER, JANED P ORSORN, DEO O PANBS, D W PADDOCE, ALVA M STEVENS, BENJAMIN TUCO, HENRY C TOWER, WM W VAUGHN, HORACE WEST, DEO W YOUNO, JAMES A GOWOY

CO. K

CAPTAIN C CHAUNCEY
1ST LT.
2ND LT. JAMES C REEO

SERGEANTS — WILLIAM BUTZ, EDWUTUD BERN, WM B GNAUL, WM M MILLER

CORPORALS — JAMES M LONG, JAY NATHAWAY, W ZUDRO, HUNTER NEILL

PRIVATES — DENJ F BUCK, E BECHTEL, DEO W DUTZ, HENRY N CALL, WILLIAM COLE, D BRISCOLL, THOMPSON EVENLY, J FREYMOYER, JOHN FNICKEN, LLOYO DINTON, E F MARHID, CONNAO HEIGEL, HENRY NYNEMAN, J D KIOTZER, JAD KINKWOOD, FLEMOENBENDEN, JOHN MEDANA, WM MCDONALD, JOHN MCDOWAN, ISAAC MCLALLIN, JOHN NDOTON, LEONARD PERFIELD, DEO W POLLAM, JONES S NABH, FRANCID RUPERT, JACOS D ROLAND, WILLIAM OHITN, JOHN STICHTER, JAB THOMPSON, GEORDE WILDON, A WOHLFERT

CO. L

CAPTAIN C R TAYLOR
1ST LT. M V HALLETT
2ND LT. DANIEL BACON

SERGEANTS — O H BENEDICT, WM E PIENDORS, LESTER E WOOD, L MATTISON, HOBT S PENNY, WM C TRINN

CORPORALS — B A BAKTER, ELIAD BULLOCK, HAT N CLANE, T O JOHNSON, THEODORE SMITH, WM O BELLOWD, E CRAPPELL, DEO W NEWMAN

PRIVATES — JAD BECKWITH, IDAAC BULLOCK, JENOME BATED, JAMES E BEACH, URIAN BRIMMER, JOHN A BNINMEN, HENRY O COLE, GILAS CONDE, B GICKINDON, THOS J DEKALB, LEWID FENTON, ALEK FINCH, ALONZO FINCH, JOHN FINCH, LLOYO FNEEBORN, WM E GREER, JAMES K HILL, O DCAN HENNY, HARRY GARDNER, MORGAN BIZEN, JARVIS BIZEN, JOHN H NEWMAN, DEO W NEWMAN, JOHN NEWMAN, F D PIRCE, RICH B QUICK, JACKSON A ROE, A ROCKWELL, OLIVEN SMITH, PENNY DOULES, L W SCOTT, L TROMPSON, ALVIA WEEBB, ANDREW WELLS, J R WILLIAMS, IBAAC ROWE

CO. M

CAPTAIN
1ST LT. H B CAMPBELL
2ND LT. O L FERCUSON

SERGEANTS — JACOB HOBAUGH, J N MONNOW, BOLOMON WYANT, J K NEEOLEA, D ARMSTRONG, SAMUEL STECK, JOHN W RINKER

CORPORALS — JOHN C POWELL, HENNY GREY, JOHN R BMAN, D DALLAGNER, JODEPH BROOEO, J MILLIKEN, JACOB B HAINES

PRIVATES — DEO W ANTHONY, J ALLDHOUSE, D ALEKANDER, HENRY BYER, JAMES T BARR, JESSE G BROWN, C W BANCLAY, JESOE H CABLE, E B COLLINS, ADAM CANNELL, JOHN CONNAMON, JOB R CHTTSER, B F CRITTEN, M CUNNINGHAM, JOHN CRAMEF, WILLIAM COOB, JAMED K DICK, MATTHEW DEWY, JOHN E DRAN, ABRAHAM FARWELL, JAS N C FINE, JOHN L FINE, ABRAHAM CONN, J J DALBRAITH, DEORGE HANES, J NETHERINGTON, JOHN HOTEMMAN, A E NEILMAN, J HUTCHINDON, JACOB JACOOS, DAN A JORDAN, VALENTINE BERN, JAMES D KELLEY, DANIEL KEERER, ANTHONY KANE, DEONDE W KERR, JOHN BNEEN, J O LAFFENTY, JACOB MANALE, IBAAC R MILLER, RIMON PENNOO, AMOS D POWELL, ISAAC A PHICE, ADAM PARSLOW, JOHN R PUDNY, ALONZO RYCKMAN, EMANUEL NUMMEL, ALEKANDER RAY, HIRAM NUMMEL, WM H ROBINTBON, ORLANDO W ROSS, JACOB SHOULTZ, M SCHNECBENGOST, ISAAC H SCHALL, JOHN BRENDE, JACOB SMITH, MICHAEL SMITH, NATHAN C SMITH, JACOB SCHOOP, JOHN SNOWDEN, JESSE DPENCER, E H SPENCER, J H SNOWDEN, WM L STARR, A O SWIGART, H SWARTZFEGER, THOMAS SHAW, C H SWEENEY, TREGOORE STECK, THOMAD TUNNER, WM TROMPSON, JOHN J H TRUBY, ANDREW TOBIAS, CAMPBELL WALKER, JAMES F WILEY, ANDREW M WYANT, ARCHBALO WYANT

3RD CAVALRY

SIXTIETH REGIMENT

COLONEL	JOHN B McINTOSH	COMMISSARY	SAM C WAGNER	SERGT. MAJOR	S J McCULLOUGH
LT. COL	EDW S JONES	QR. MASTER	SAM P BOYER	COM. SERGT	GEO W EWING
MAJOR	O O G ROBINSON	AGST. SURGEON	HENRY J DURANT	VET. SERGT	HALDEN CHESTER
ADJUTANT	H L NEWHALL	ASST. SURGEON	THEO T TATE	NOS. STEWARD	JACOB TOMER
		CHAPLAIN	M H HUNTER	NON. STEWARD	PAUL MURPHY

Co. A — CAPTAIN W S NEWNALL; 1ST LT. LOUIS R STILLE; 2ND LT. C C VANDERCRIFT

CORPORALS: FRANCIS R FARLEY, JOHN CROORAR, JOSEPH WILSON, EDW. OICESOR

SERGEANTS: THOMAS GREDG, J McLAUGRLIH

PRIVATES: PETER ALBRIGHT, JAMES ALRER, JAMES ARROLL, JAMES BELL, GEONDE COOPER, J L CRARNTON, CHARLEN DDUOE, JAMES DERERLY, TROS BILLIGAH, WILLIAM GRUER, WM GILLIGAR, A H NARTWARR, OAR HUMPHREY, MARTIN V NAMLIN, B H JEHEIRSON, DAVID LOWREY, DAVID LAMB, HUGH LINOSAY, M L LAMPORT, JACOB MILLER, J W MCCORELL, JORR C PICNETT, ALEX PHILLIPS, JAMES PHILLIPS, THOS PATTERSON, JORN ROUREE, WILLIAM J ROBS, CHAS W RAREIN, PAT SWEEREY, JORR TEST, JORR H TEST, MORRID WOLF, ROBERT WILSON, CRAS W WILSON, JOSEPH P HINKLE

Co. B — CAPTAIN CHAS TREICHEL; 1ST LT. WM H BRICKER; 2RD LT.

CORPORALS: JAMEM BRADFORD, MANUEL L FRY

SERGEANTS: JORN MARNLEY, WM CRABTREE, M FREEBURR, JOEL S RAMMEL, MILES FOLEY

PRIVATES: JORN W ANTLEY, CHAS AUGUSTINE, HERRY ASHTOR, JOHN GORRELL, NICHOLAS BLOOM, HERRICK CHANNEL, LEWIS COOPER, HARRISON DUHLAP, H K GOODRICR, MANUEL GOHO, J C HURTERSON, TROS JAMISON, CRAS JERRIRGS, JOSEPH C BERR, HERRY KEELER, ROBERT A REYS, GEO LOCKWOOD, JAMES MCCOLLOM, FRED MARRLEY, A B MOUNT, RIRAM L REWELL, JORR PARREN, CORNELIUS RERN, CHAS R ROBERTS, JORN M SMITH, GUM SCRAFFER, JOHN SARGENT, GEO SOUTHWELL, *J STANSFIELD, NATRARIEL BLOAN, ALEE TROULARO, ALFREO CTITUS, ENOS R VAUGRAR, JACOB P WERNER, FRANE WILLIAMS

Co. C — CAPTAIN; 1ST LT. MILES C CARTER; 2ND LT. W RAWLE BROOKE

SERGEANTS: JORN J BRADON, G TOWRSERD, J MARTERSTINE, THOMPSOR MILLER, SAMUEL McCLAY

CORPORALS: L S WORTHINGTOR, R D M FITTOR, EDW H JOHRSON, JACOB DYREB

PRIVATES: PETER BITTERS, PATRICK CROHAN, P R COURTNEY, JORR CROW, JOHR CLARR, ALEX COLVILLE, JOHR OAUBNAR, H M BROOKS, CRAS W FISNER, JORR GRIFFITH, S HATTORFIELD, TROMAB HILAROS, FRARCIS W HOUE, WILLIAM H RIGER, A W LIONTHALL, J A MCDEVITT, WM MCCOREELL, JAMES PADEN, RERRY RAMBO, GOLMON W REEO, PHILIP RORR, *JAMES R SMITH, THEO BCRUCR, PETER A STRUNE, WILLIAM H F WARO, OARIEL G WEISE

Co. D — CAPTAIN D M CILMORE; 1ST LT.; 2RD LT. A BRADBURY

SERGEANTS: THOMAS J WEIR, S MCE. KING, CHARLES SMITR, MARTIR D RIRG

CORPORALS: TREADWELL S WALL, JORN F SIMMONS, JORR BROSNAHAN, JORN BOURB

PRIVATES: EOW D BRYOEN, JEAN BATTIBTE, JAB T ERBERT, CHARLES H GILL, S C HUMPHRIES, REHRY RERR, JORR LEACR, SAMUEL A LEWIS, BENIAN LUCEETT, THOS MCCADDEN, W MARBCHIEL, RENRY MILLER, JORR MINE, JORR SREERAN, JAS R SORRELL, R THOMPSON, O M THOMPSON, JOEL TUCEER, G W WOODWARD, HORATIO W WEEO, ALEX WATSON

Co. E — CAPTAIN WM BAUCHMAN; 1ST LT. E W WARREN

CORPORALS: HENRY S PALMER, GEO ROBINSON, OLIVER JONES, JORR THONPSON, WILLIAM BELL

SERGEANTS: WM M TIETJER, WM ECEERT, TIMOTHY LUCAS, THOMAS EWING, JOHN ALEER

PRIVATES: WILLIAM AINGLFY, WM BERNHEIMER, THOMAS BROWN, J C BROOMRALL, WILLIAM CARR, THOMAS COMBS, REAL OEVERNEY, EDWARD B ELLIS, JORR EAGINS, JAMES FARLEY, JAMES GRARAM, OVARDA HUDSON, ROBERT KYLE, PAT LARAHAR, THOMAS LESAGE, FRANCIS McLEAN, WM H MEIGHAN, JORN OSBORR, RERRY ROBERTS, WILLIAM ROGERS, MICRAEL RONEY, OEO W ROCAS, JAMES RYAN, PHILIP SRAEE, F MCRREIRER, RERRY SELBY, RIRAM H TALLY, ALEX TROMPSON, JACOB WESLER, W WINTENBOTTOM, WILLIAM YEAGER

Co. F — CAPTAIR F O WETHERILL; 1ST LT.; 2ND LT.

CORPORALS: CHRIST MORYER, CHAS ANTRORY, RUOR J LYRCR, *JOBHUA RUE

SERGEANTS: CRAS DOOWELL, HOBERT SMITR, WILLIAN H COATS

PRIVATES: F ATKIRSON, J C ANDERSON, WILLIAR BRAZIER, ALEX BRADLEY, OEORGE BOOTN, THOMAS S BULL, JOHN BOYLE, PHILIP BAUOR, THOMAS BILLY, THOS J. CROUT, GEO CAMPBELI, GEO DONNELLY, OHAD DEHIGHT, OREH DREGG, MICHAEL DAINER, DAVID RALL, JAS RUMPRREYS, MAJOR LEE, DEORGE LATCH, GEO W LOUDER, JAMES EEE, ALEXANDER EIRG, WM MCCARTER, OWER MCGARRITY, A MCFANLANU, JAMES MCSRERRY, PETER A MORAO, JOHN ORR, JORN O'BRYIER, JAS A PARCELS, CHAS R PENOY, EDWARD PENOY, JORR RIOOLE, EDMORO P ROREE, FRANCIS REED, ROBT RUSSELL, OEO WIEOANO, WILLIAM SCOTT

Co. G — CAPTAIN J L ENCLEBERT; 1ST LT. ROBT T BEATON; 2RD LT.

CORPORALS: JOHN EDWARDS, PATRICE MURRAY, JOHN BAIRO

SERGEANTS: JAM SUMMERR, JOHN MORRIS, HUGR FULTON

PRIVATES: THOMAS ASPER, OEO W APPLEBY, SAMUEL BENNET, JOMEPH CLARE, WILLIAM B CLOUD, WILLIAM DAVIS, DANIEL DOCEERTY, DAVID DILL, ALBERT C FULLER, JOHN H DARVEY, CHAS E HULMES, GEORGE RAVERS, PRILIP R JONES, HENRY LIROER, WM M MARSHALL, W MAWNINEY, JEREMIAR MURPHY, J MCCLELLARO, JORR REAL, JORR RAOLE, JORN OLIVER, JORR M QUERRY, EDW A RUODICR, DAVID ROGERS, EDWIR M BEAMEN, IRWIN SMITR, SAMUEL SNYDER, RORACE STOOPS, OEORSE THORNE, JORR W THAYER, ALEE WAOLOW, AMOO WILLIAMS, PATRICK DUFFY

Co. H — CAPTAIN WM E MILLER; 1ST LT.; 2ND LT.

CORPORALS: JORR HAUBLE, ABOEL TRORE, J O HUNTSBARGER, ANDREW J SPEESE

SERGEANTS: D W WRALEN, JORR BIDLEMAN, J R FOSNAUGHT, JORN C WAGNER, GEORGE HEADY, JAS G WEARLEY

PRIVATES: J BRECRIRRIDGE, S W CHAMBERLAIN, WM O COBAUGH, HUGH COYER, JORR CLINE, CLINTON J ODEK, ELIAN O EYBTER, WILLIAM C FOSNOT, S A FOREMAN, JOSIAH A GAMBLE, ISAAC HARDY, C W RERDERSOR, C A ROLTEMAN, D REFFLEFINOER, STEPHER REFFON, ALEX T HIGH, WM S ROUSER, JOS E HUBLEY, DANIEL RURER, MILLER KREE, DAVID M JACOBY, JORN KICRLER, P R STOUFFER, O L STOUFFER, EDWARD TARMAN, GEORGE W TROUT, AMOS WORREL, JOS WILLIAMS, JOHN WILSON, NICROLAS WOODS, WM W WNALEP, M H ZIEGLER

Co. I — CAPTAIR JAMES W WALSH; 1ST LT. EOWARD M HEYL; 2RD LT.

CORPORALS: JAMES ARDEG, DEO PHILIPPS

SERGEANTS: GEORGE MOCRAG, MATTHIAS COOPER, WILLIAM BAND, OEO OPENSHAW

PRIVATES: JOSEPH BROWN, JOHN BYNAM, ALEX CAMERON, JAS W CARROLL, WILLIAM CAMPBELL, JOH H OODY, JOHN CARILL, MICHAEL CURRAN, EDW CROWTNER, JOSEPH DALTON, HENRY C FULLER, WILLIAM FROST, JOHR HUMPHREYS, ELI HAMILTOR, ARCR MURPHY, WM H MARTIN, JAMES MCDAREY, WM MCDINNISS, JOHN OARB, JOS OPENSRAW, THOMAS O'REALL, THOS PLUNNETT, JORN RONEY, JOHN MIGLEY, THOS SCHOFIELD, J SKIFFINGTON, GEO M THOMAS

Co. K — CAPTAIN ABEL WRIGHT; 1ST LT.; 2ND LT. JAMES HESLET

SERGEANTS: WILLIAM NADLE, ROBERT MORAY, WILLIAM MORAN, EVARDER C LULL, OEORGE A GLERR, DAVID C RENK

CORPORALS: O HERDERSON, GEO F BANTLE

PRIVATES: JOHN BOYD, PATRICK CARLIN, JOSEPR OEVLIN, F N OORARUE, THOMAS OYDON, JORR A ESLER, MAM H FENTOR, PATRICR DORMAN, WILLIAM HAINES, OEO C HOOGFR, THOMAS KERREY, JORN KARE, R MULHOLCARO, HUGR MCREEVER, HUGH MCCLORY, WILLIAM MAGEE, THOS C MASOR, PHILIP NORBECK, B SARUSHELL, JORN TILLOTBOR, PHILIP TREISS, DARIEL YARRORN, JOSEPR WUNDER

Co. L — CAPTAIN WM W ROGERS; 1ST LT. HOWARD EDMONDS; 2ND LT.

CORPORALS: WILLIAM OREER, DAVID D REESE, JOSEPH MANN, JAS JORNSTON, J STONEHOUSE

SERGEANTS: DARIAL JONES, J S WEAVAR

PRIVATES: HENRY BYLE, JORR SRENRAN, JORR ROWEN, CALVIR W BROWER, WM BAIRSRIDGE, WILLIAM OEVINE, JOHN OONNELLY, FREO GURTREP, RUDOLPR KRAISER, DANIEL EERT, GEORGE RAEISE, DAVID M KUNKLE, JAMES LAWLER, JOSEPH MILLER, R MARDUESE, JORR MALEY, L MCKRIDRT, JAMES MCCABE, WILLIAM A HOBLE, CARIS OCHNER, JON W PATTEN, OERRID RYAN, *FRED MTRIPE, A H WILBON, *GEORGE WILSON, WM WATTERHOUSE, CALVIN O WRIGHT

Co. M — CAPTAIR FRANK W HESS; 1ST LT. J O CALLOWAY; 2ND LT. OEO S LWARO

SERGEANTS: GEO R PATTOR, JOSEPH A FORO, ALEX S FNAZER

CORPORALS: JOSEPH C WING, R J ECNENNOO, MICHAEL DONOHUE

PRIVATES: TROS BROWALL, JACOB SORTZ, JORR BARNES, EDWARO COYLE, SAMUEL EWIRG, ALEX FLYNN, CRAS ROWARO, HUGH MOORE, HERAT MILLER, JORN H MURPHY, GEORGE ORMSBY, ANDREW REIO, GEORGE ROEO, OAN SULLIVAN, JAS M SROOPS, WILLIAM SMITH, BARTLEY TURK, SAMUEL WIEBLY, GEORGE WOOO

* KILLEO OR MORTALLY WOUNDED

4TH CAVALRY

SIXTY-FOURTH REGIMENT

LT. COL.	WM E DOSTER	SURGEON	JOHN M JUNKIN	SADDLER SERGT.	T J ROBINSON
MAJOR	GEO H COVODE	ASST. SURGEON	F A BUSHEY	HOS. STEWARD.	C ENGELMAN
MAJOR	WM M BIDDLE	ASST. SURGEON	WM B PRICE	BUGLER	FRANCIS X KOPF
MAJOR	S B M YOUNG	CON. SERGT.	GEO C MORTON		

Co. A
Captain
1st Lt. JOS ANDREWS
2nd Lt. C FREEBY

—SERGEANTS—
ALFRED WALTOR N BRELSFORD
WM E TKOMAS J A SAUMER
J McLAUGHLIN

CORPORALS
ALEN CAMPBIE
GEO W NICKEL
WM HTROMAN
WM J BOYD
THOMAS AGN
NICH GARVEY

PRIVATES
M AMBRUSTER
JOHN BOWERS
J C R CONROR
JOHN NRWIR
RICH EDWARDS
NATHAN FRITZ
JOHN FRALER
C GALLAGNER
JOHN REERAN
JOHN GUTR
WILLIAM T REBB
JOBEPH HARD
JOHN IBLEY
GEO W B IRWIN
GEORGE B HENT
WILLIAM HAIN
JAMES G LOOER
A McMICHAEL
MARCUS MAIER
GOTTLIEB MAIER
JOGIAN McNOBE
JOHN McCARRON
WM McCLURE
GEORDE W MOSS
MARTZELL RATTZ
JAMES G LOOER
A G M NOWE
CHARLES RAUB
JOHN RINKER
JAMES SMITH
J GRIVELRUTH
L H SCROMBER
JOHN SHULTZ
JOHN STEEL
WM STERMER
JOHN GLAVEN
REMAN TILLER
BENJ F WARD
JOHN W WELSH
FRED WAGNER
ROBT WALTERS
PETER WERTZ
S ZEIDERFUBB

Co. B
Captain FRANK H PARKE
1st Lt. WM H YOUNG
2nd Lt.

—SERGEANTS—
JOHN HARPER JAMES RANKIN
J R GREANT JAMES GUFF
JOHN INWIR J MORELARG

CORPORALS
B F STACKHOUOE
JOS McCARROLL
LEE WILSON
G W CRAWFORD
SAML FOREMAN
JOHN BOTCE
THOS GROTNERB

PRIVATES
JOHN R ADAMS
WALKER BAILEY
MICHAEL CRAMER
GEORGE BROWN
DAVID CALLEN
RUGH CRAWFORD
HARRISON CRAID
JOHN CAMPBELL
T CROOKBRANKS
FREO FREELAND
JAMES FLOOD
JAMES HARNING
DAVID RAMMOND
L RINRIER
GERRARD HANK
A HARPERDING
SAMUEL HUOTOR
CALEB JEFFRIES
J W JACKBOR
CONNAD HILE
WM MORELARD
CONRAD MILLER
LEONARD MEYERS
JAMES McKANE
JAMES T MCMUNN
ROBT K McMURK
S McCULLDUGH
ALEXANDER McKEE
JOS PHILLIPS
J G PHILLIPS
CRAB G STEWART
JOHN BORBY
WILLIAM OCOTT
CHRIS P GEIP
JOHN SMITH
WM K SINCLAIN
WM UNVEYZAHART
JAB A VAN HORN

Co. C
Captain
1st Lt. N J HORRELL
2nd Lt. JOHN C PAUL

—SERGEANTS—
AARON WYATT HENRT BEERS

CORPORALS
THARBSTRONG
JACOB MORTON
REUBEN MEANS
T ROBENSTEEL
J W BARNETT

PRIVATES
SIMON P ARB
JOHN GARBER
HENRY BLAIGOELL
JOH BROWN
JAMES CANNON
BENJ CANNADA
JOHN DAYWALT
JOHN J DORRELL
C O FAUNNEY
JOHN NARRAH
C C KIRCHNER
JAMES LITTLE
DAN MEELLANT
ALEX MALIN
ALEX McCUNE
JOHN McQUINE
J McCUTCREON
W McCURDY
GAMUEL MILES
SIMON C MIGR
GEORDE G NETZ
G PASSELL
JOHN QUINLAN
DEO ROODCKER
J L STOUFFER
GAN STOUFFER
JAMES C GAMB
HENRT TILLBURG
A A TROMPSOR
M THOMPSOR
WM R VARTASSEL
S P VARSYPER
J C WALTERS
WILLIAM WRIGHT
SAMUEL WEST

Co. D
Captain JAMES T PEALE
1st Lt.

—SERGEANTS—
HILAS B GROND GEORGE CARNES
WM BRANTLINGER THOMAS RAMNA
PHILIP B McCUNE P LICRTERFELT

CORPORALS
JOBEPH FRT
SAMUEL HULL
WILLIAM BLAKE
J GOBERTSON
ISAAC J ROSS

PRIVATES
J BRANTLINGER
JAS CALDWELL
HENRY FRY
LEWIS FRY
ROBERT FRANCE
WILSON P FRANCE
ALEXANDER GURN
ADAM RAGUE
I HENDERSON
R RENDRICKS
GAMRIAL KOSTLER
ALEXANDER RILL
OLIVER JONES
J C KIRKPATRICK
JAMES R KNOX
DRIN E LEGTEN
ALBENT W MARTIN
JAS M McCURDY
ROBT McODWELL
JAMES T MOORE
JOSEPH NEFF
BENJAMIN REED
JOHN ROBINSOK
SAMUEL REED
WILLIAM B SCOTT
RENNY GENENA
JACOB A SIDES
WILLIAM R BLICK
WM A STOKES
J M TANTLINGER
ROBERT VOR

Co. E
Captain ROBT A ROBISON
1st Lt. ARCH F COON
2nd Lt.

—SERGEANTS—
J A MORRIBOR ROBT GILLESPIE
HENRY M KERR JOSEPH MATSON
DAVID CUPPS THOS STEWART

CORPORALS
SAMUEL C BOLN
ROBT ARTNUNS
GILAS McDRAW
JOSEPHUS GICH
T G SPEAHMAN

PRIVATES
BENJ ACHISON
LEWIS G BERTEL
WILLIAM BOIGEL
LABANA G CLIRE
W R COLLINGWOOD
JOHN DUGAN
GEORGE M GILL
R A GICKINSON
WILLIAM GUNCAN
JOHN DEMPSTER
J N B OALZELL
WALTER FLETCREN
ALLAN FORTER
JOHN FULTON
EMANUEL S GIRT
R GOLDSTROM
WM K GILLESPIE
ROBT NARKIRSON
GAVIO JOKES
T E JOHNSTON
JOHN HELLER
THOS LOOKWOOD
JOHN LAMN
WM MAYERNDOF
HENRT MORGAN
JOHN McCARTNEY
J McLAUDRLIN
JOHN O BRIEN
JAMES ORR
CRAB A PAINTEN
RONT M PAINTEN
JAS A PAINTER
JAMES PATTON
ISAAC GOBBINS
JOHN SMITH
WILLIAM N NMITR
LEWIS J STIMPLE
DAVID SPEALMAN
JOHN SUTTON
JOHN STOREY
GEORGE H TEALE
BENJ THOMAS

Co. F
Captain W K LINEAWEAVER
1st Lt. A BENTON WHITE
2nd Lt. ALVIN YOUNGS

SERGEANTS
JOHN BARKES
HENRY GAIGER
DANIEL GIGSOP
ADAM MCNIGHT

CORPORALS
DAVID RITZ
HENRT GRENIZER
J N MATTHEWS
C SCHAEFFES
ROBT G McLANE

PRIVATES
GEORGE BROWN
AMOS G BOLTON
ANTHONY CANROLL
ABSALOM DARNES
JOHN A ENRIGHT
MICHAEL FOX
WILLIAM GAMBLE
GEO JOHNSTON
SAMUEL LOWERT
MICHAEL LEFFLER
WM MCCORNLN
JOHN MICHAEL
JOHN C MOYEN
ISAAC MEAGN
PHILIP RAIGER
FRED RICKER
ANDREW SNYDER
LORENZO SOUDER
JOHN N ULRICH
CHRISTIAN WOLF
JACOB B WIHLE
DEO N WALKEN
WM WILLIAMS

Co. G
Captain
1st Lt. E L GILLESPIE
2nd Lt. BENJ C ADAMS

SERGEANTS
DANIEL C BOGGSN
WM RICKARDS
WM NAZLNTT
JAMES C MUNT
A CRAMGERN
F GAVILANO

CORPORALS
WASH McCOLLUM
R C GIRDINGS
JOHN W MOORE

PRIVATES
THOMAS AIKNN
GORDON M GACON
ROBT R DALAN
JAMES BREW
WILLIAM B BOYD
JOHN CAMPBELL
ARA G CRAMER
ARTHUR RAYS
C LEGEBAUGN
P P LEFEVER
JOHN MURDOCH
JAS McCLELLAND
THOS McNAMARA
THOMAS NELSON
A J NELLIS
WILLIAM PHELPS
CHARLES RIGNEY
JOSEPH GEEO
WM J GTNWANT
JAMES TGUNICH
RICH WHITAKER
JOHN WELCH
JOHN N WOOD
J TANDENWENNER
P WALTNRS

Co. H
Captain
1st Lt. ROBT J PHIPPS
2nd Lt.

SERGEANTS
JOSIAH WATKINS
JOHN CRAIN
J W McFADONS
JACOB LYONS
CHARLNS TRIPP

CORPORALS
ANDRNW GROWN
GEO S PAXTON
WILSON CATRCART

PRIVATES
ADELBERT M BEATY
R F BOWMAN
REEGE CLASH
GEO N CROOLE
HENRT CARNER
JACKSON P NUEY
DAVID NERSTINE
WILLIAM G NALE
M M McCULLEY
ISAAC MALONEY
DAVID L MILLNN
A W ROBERTSON
ANDREW SARFORD
C S SAKFORD
JAS M WILKINS

Co. I
Captain
1st Lt. F M ERVAY
2nd Lt. ALEX FRAZIER

SERGEANTS
ROBERT KING
HASH GMALN
JOHN G NODUE
DANIEL W SERVEY
CTRUS G MARX
M P ROBERTS
JOHS. T EWENS

CORPORALS
DAMIEL N WIGF
LINYS McFADDEN
WILLIAM STRIGHT
ALBERT J SERVEY
WM S THOMPSON
ISAAC BUNRIS

PRIVATES
JACOB ABY
ISAAC GARKY
GEORGN SANEY
WM N GURNIKS
JAS G OEMPSEY
JOHN FLAGER
JAMES NOOYER
ALNX JAMES
HARVEY W JONES
WM G HEENER
JOHN HEAGE
WM B KELLER
GEO HIRNEAR
PAUL MESSNER
LEWIS MILES
WM C MCCUTCHER
J POSTERFIELD
RUFUS P GEELY
CHAS J SMITH
JILLES B THOMAS
JOHN VOSGUN
F M WILSON
THOMAS T WATT

Co. K
Captain HENRY M HUGHES
1st Lt. JAMES R GRANT
2nd Lt.

SERGEANTS
GEORGN W WISE
F HENDERSON
SAMUEL B FOSTER

CORPORAL
J N McCLOSKNY

PRIVATES
PERRY G ATWELL
MARTIN SIGLER
JAMES T GARN
NATHANIEL G BOALS
JAMES I GURGE
WALTER CADIDAY
JOHN T COUGE
SOLOMON FURK
WM J GRAHAM
OON GRAHAM
GAVIO G P GATES
G M HUFFMAN
EMANUEL HARMAN
HENRY A HANMAH
GAVIO LATSSAW
W M LOCKARD
ROBERT MARTIN
ALEN MARTIN
PERRT McFADDEN
JAMES McGARVET
CHAS McFADDEN
JOHN COLESSY
JOHN L PEGRY
GAVIO R RAYSOR
ABSALOM SHULER
WILSON SWEITZER
CHAB A TIBBENS
ALBENT V WEED
CHARPLES WISE

Co. L
Captain A P DUNCAN
1st Lt. WILLIAM B MAYS
2nd Lt. JOHN P BARR

SERGEANTS
F W BOWEN GTL PORTER
J O THOMPER HENRY G BICKEL
KENRY R LUSNER AUG P TOLES

CORPORALS
JOHN HUGHES
WILLIAM A GEATON
A J GOLLINGER
GEORGE W McCOY
JOHN JOHNSON
GAVID BOWELL

PRIVATES
SAMUEL BICKEL
WILLIAM G BISHOP
THOS BRANDON
CYL GBANDON
FRANN W GEATIE
ELI CASPER
ANDREW J CARNER
GOS G CRAWFORD
ANDREW J DAVIS
JOHN COHLDSON
G W DAVIDSON
J M ECTELBANDER
EARL G FRENCH
F FLOWERS
JACKSON RAMLEY
T J HENDERSON
R A HUTCHINGON
SAM F KARNER
J Z LEINER
HNRRT OCKS
SAMUEL PAYNE
AGNER J PRYER
GEO R. PORTER
PATRICK RYAN
JOHN F ROLLINS
J S SOBESTE
ROBERT ROBISON
J A RUDDELL
P J RITCHIE
JOHN STUMPFF
JONS SHERMAN
WM G SHEPPARD
EDWARD STROUPE
JOS McMULLEN

Co. M
Captain ALFREO OARTE
1st Lt.
2nd Lt.

SERGEANTS
GARR SIMPSON
JOHN POORMAN
CHAS SHERWOOD
MICHAEL HICKEY
JOHN BEOT

CORPORALS
P L BOGHERS
GEO W SOBRAG
MAUZER DARTE
NLISHA GIRARO

PRIVATES
PETER BURN
GEO R BERRY
JAMES BARTON
FRED BURGE
ZOBAR P CRAMER
MARCHALL CONROE
CLARN G DARTE
WILLIAM DICKSON
CHARLES O ELLIS
JAMES FLANIGAN
ALAMANDER FELTON
GABIEL GUARD
GAGRNT GOGAN
WILLIAM JONES
GEO G JOGLIN
THOMAS HELLY*
JOHN W LANE
BENJ B MAPES
CHAGLES MAKOR
THOB MESSAVET
GEO PHILLIPS
GEORGE POTTER
J VANDERMASK
JOHN L WHITE
REUBEN E WOOD

*KILLED OR MORTALLY WOUNDED

6TH CAVALRY

SEVENTIETH REGIMENT

LT. COL.	C ROSS SMITH	QR. MASTER	THEO M SAGE	SERGT. MAJOR	A E MURPHY
MAJOR	J H HAZELSTINE	SURGEON	JOHN B COOVER	Q. M. SERGT	JAMES M HAOLEY
COMMISSARY	WILLIAM KIRK	ASST. SURGEON	GEO S. ENGLER	COM. SERGT	RICH C FRINN
		CHAPLAIN	SAM L GRACER	HOS. STEWARD	WM MCCRACKEN
				HOS STEWARD	WM B HAZZARD

Co. A

Captain WM P. TREICHEL
1st Lt
2nd Lt RICH M SHEPPARD

— SERGEANTS —
JAMES FUNSTON KENNEDY B HAYES

CORPORALS
J T HAROCASTLE
JOHN F ROBERTS
CHAS A ARTRIUL
HENRY P HAYES
NICHOLAS SOBY
JOHN C FIELDS

PRIVATES
ROBERT S BEERS
MICHAEL GRADY
JAMES BATES
CHARLES BARNS
F C BOGINE
F N CLARK
THOMAS CURRY
WILLIAS CONNER
JOHN W DAVIS
P DEVEREAUX
JOHN DEFINN
WILLIAM FOX
JAMES G HARRIS
WILLIAS HUNTER
M E JOHNSON
JOHN JERES
JOHN F KENNY
C E KRUMSHIELD
RICHARD KYLE
E H LEE ROTH
SAMUEL LENNART
WILLIAM SAREE
ELLWOOD SORRIS
A T MINTZER
K M POWELL
DAVID PAGE
EDWIN RIPLEY
CHAS RUMENAPP
FREDERIC SHINN
H H WATERHOUSE
E G WENTZEL
JOHN B WELLS

Co. B

Captain WM W FRAZIER
1st Lt. R W MITCHELL
2nd Lt.

SERGEANTS
CHAS F NUTZE
JONATHAN MILNOR
WILLIAS EPHLIN
JOHN NOUCK

CORPORALS
THOMAS CLARKE
A GEISINGER
P SOBERSETT

PRIVATES
FRANK McNEMRY

PRIVATES
JOSEPH BAKEN
GEO BIDDULPH
H BLAKESLEE
LEWIS LAORS
JOHN CARR
DAN CHRISTIAN
JOS DONAHUE
DAN DOUGHERTY
S GILLIGAN
HUGH GILHOY
WILLIAM GORGAN
JOSEPH O GREEN
JAS HENDERSON
JAMES HUNTER
ALFRED P JONES
LEWIS L JONES
RICHARD L JONES
F G LANDENBERGER
DANIEL LEECH
PATRICK MCHULTY
MICHAEL MATNIS
HUGH OSBORNE
WM L PLAYFORD
WM C POWELL
J BALLISBURY
MALON WEIGHER
ALEX WILSON
ISAAC F WRIGHT
JOS SLWYLIE

Co. C

Captain
1st Lt
2nd Lt GEORGE MEADE

— SERGEANTS —
FRANCIS MARKLEY GEO N HOWARD
WM P MARKLEY WM J NICHOLS

CORPORALS
R H TILEI POLO
ISRAEL LINN
WM J HUMES
THOS GRIFFIN
JOHN A WALKER

PRIVATES
J C ARMSTEAD

T R BARTLESON
WM H BOYER
JOHN W BARGS
MICHAEL BELL
CHAS H COLLAR
WM GORRINGTON
JAS KALES
LEWIS W EVANS
M F GREELEY

DENNIS HART
JAMES JACKSON
COYDEN KING
JOHN F KOPP
J N LILLASBIGGE
MICHAEL LACEY
JAMES LOWRIE
JOSEPH MCCANN
JER S MOORE

THOMAS MOGEE
BENJ BARTIN
ALBERT NEEDLES
ANDREW J RUSH
J RANSENBERGER
LOUIS SNYDER
CALES STALEY
WM STEVENSON
CHAS STEWART
J C STACKHOUSE

JOSEPH STOKES
C S SHEARER
ROBERT STROUP
E STRADLING
JOHN TREELER
BORRIS TYSON
GEORGE WARD
JOHN WEAVER
GEORGE WOLF
ANDREW J YOUNG

Co. D

Captain C E CADWALADER
1st Lt. WILLIAM WHITE
2nd Lt

SERGEANTS
WM N BRINTON
GEORGE S RAHN
CHARLEM H HALL
THOMPSON CAPSON
ISAAC PIERCE

CORPORAL
WM H JOHNSON

PRIVATES
WM BAYINGTON
JOHN BEIGHAG
EDWARD BARKER
JAMES A GORFF
JOHN DOUGAN
FRED T FRIES
J FITZPATRICK
WM GREENLY
HENRY HARD

JOHN J HOLM
JOHN JOHNSON
B W JOHNSON
J Y MARSHALL
DAN. SKINNEY
DANIEL SCCOROY
HENRY OHR
CHAS D SALLY
JOHN POTTER
J M WOODS

WILLIAS ROGERS
JOHN TROBOLTZ
JACOB SPICKLER
WM STEMLEY
THOMAS SAYERS
WM STEWART
ROBT THOMPSON
THOS L YERGEY

Co. E

Captain E N CARPENTER
1st Lt.
2nd Lt.

— SERGEANTS —
PATRICK REGAN
C J WHITE
S H HIBLER
E W HOSKINS
EVAN JONES
ISAAC DUNLAP

CORPORALS
MONROE COOK
LEBUEL W JONES
T B ELLISON
JOHN BORDER
JOHN STEER
JOHN S PALSER

PRIVATES
C L ATWATER
LINFORD BOWER

JAMES O BROWN
ISAAC BRADDON
WM P CROCKFORD
ROBERT COOPER
JOHN CASDIDAY
BENJ F DUNDIS
PETER GOLAN
ALAN HOLLESS
F DUNNION
F A EGGLESTON
HENRY FALER
WM H FISHER

JOHN F GLOSAN
AFFEX GINLEY
RICHARD J DIBBS
JOSEPH GARVER
GRACE HARKINS
C HOFFEAN
DAN B HERTZ
JOHN R HACKETT
ARCH H HAMILL
GEO W JUMPER
J D KNOWLES
R M KIDDER

FREDERICK LONG
DOUGAL M'CADDEN
DOVABTUS MCCORD
JOHN S MOORE
CHARLES GRAM
SAMUEL OSSROW
GEORGE PENN
WM PEERS
J H RUMER
J RICHARDSON
HENRY M REID
WM A RUMER

SAMUEL SEIBERT
DAVID SEITH
THOS STANTON
B J SOUTHEBER
F H SAXTON
J STENLHEBER
CHRIS STEIN
MICHAEL TYLER
JAMES WELSH
DAVID WILKIR

Co. F

Captain FRANK FURNESS
1st Lt.
2nd Lt. THOS. J. GREGG

SERGEANTS
WM D WORREEL
SAMUEL ADAMS
JOHN WILSON
JOHN B RIELLY

CORPORAL
THOMAS McMORAI

PRIVATES
JOHN CLEMENS
J DOUGHERTY
ROBERT EVANS
ANDREW FLICK
GEORGE HAMMAN
EDWARD HILLBEE
HUGH INGRAM
CHAS G IVANS

DAVID JONES
CHAS W KETLER
JACOB KLINE
AARON KEMP
MORRIS MATHEWS
J D MANCHEY
JAS MATTHEWS
HUGH MYERS
J F REBBARD

GEO SLAUGHTER
BENJ STARNER
M SHUYNG
JOS SIMPSON
J TROSTLE
JAS THOMPSON
SAMUEL WEAVER

Co. G

Captain EDW WHITEFORD
1st Lt E P BERTRANO
2nd Lt. OSGOOD WELSH

— SERGEANTS —
THOMAS WILLER F DEVOLEY
J I HUNTZINGER JOS S ESTERLY
C H MILLER

CORPORALS
T BURNETT
J BULSINGER
JOHN S MOYER

PRIVATES
S ARMBRIESTER
LEWIS BOWERS

JOHN BUTLER
J K BECKER
HIRAM NODER
CYRUS BOONE
JOHN CLIFFORD
J A GOUGHERTY
J K DUNKELBERGER
JOHN FRANKLIN
FREDERICK EPLER
DANIEL H FASIG

AUGUSTUS FALL
MICHAEL FRITZ
E F GOHEEN
B GONEEN
JOHN E GROSS
S S GOODHART
FRANCIS HARTSAN
JOHN HOFFMAN
WM HECKLER
JOHN W KEMP

PETER N LESSIC
HENRY SILLER
EVAN BOYER
JOHN MELL
SAM PHILLIPS
WILLIAM REEDY
JOHN O ROTH
GEORGE SCHAFER
ISAAC STIEFF
WILLIAM SANDS

JOHN R STOUT
SAMUEL STOUT
W SEIDERS
C STRAIN
JOHN SCHBALE
FRED SMITH
JOHN H WEAVER
ALEX WHITEFIELD
ALEX C SMITH

Co. H

Captain
1st Lt. JOHN HENDRICKS
2nd Lt.

— SERGEANTS —
J B GREGER
WM DAVISON
WM A TARRANCE
SEG O WHITCOSS
J A THOMAS
C GEIBEL

CORPORALS
O N MORGAN
S REITNEIMER
JAS E MORRAL
GEO W HARPER
JOHN L BOWER
THOS J BARNES

PRIVATES
WM L ARGUE
ROBERT F ASH
E A ASHMEAD
PATRICK BRENNEN
CLOUD BUTLER
CHARLES CIRN
PETER CLAMPS
GEO CRAWFORD

JOSEPH DEVLIN
WILLIAM DAGER
SAMUEL EGOSAN
CHARLES FAUST
JOHN P FOLEY
NATHAN N JONES
JOHN A FLINN
AUGUSTUS JOSEPH
CHRIS KILLING

JOHN KUNZ
JAMES MAGEE
JACOB MARPLE
E N MCDERMOTT
THOS SCHANIEE
JOSEPH W BOORE
JOHN PREISIGER
AUGUSTUS JOHN
C REININGER

G ROSENBAUGH
CHAS SHIELDS
JOHN C SIMPSON
A T STROUSE
GEORGE WATTIS
THOS WILLIAMS
JOHN YOUNG

Co. I

Captain JAMES STARR
1st Lt. A O PRICE
2nd Lt. ARCHER MARIS

— SERGEANTS —
SICHAEL TOWERS
L PERRINCTON
THOMAN W SMITH
SAMUEL ROBERTS
SAMUEL WRIGHT

CORPORALS
JAMES BOONE
SAMUEL BOYER
JOHN BIMER
THOMAS MCCARTY

PRIVATES
F G BROOKE
JOHN BROWN

J C BROWNBACK
ELLWOOD COX
JAMES S CLARE
EDWARD CROWLEY
W DIETRICK
LEWIS ESSICK
JOHN FISHER
WILLIAS FISHER
GEO W FOX
NUOH GALT

WILLIAS GASBLL
ADOLPH GERSHEL
NATHANIEL HART
JAMES HILBORN
SAMUEL HILBERT
JOHN HORN
CHARLES KAISER
JAMES KEILER
JAMES KELLY
JOHN SCCASE
JOHN MCCOMB

JAMES MCFALL
EDW S GRATTAN
N SCKENORICK
PHILIP MURPHY
WILLIAM NELSON
PATRICE O TOOLE
HENRY H ROOT
HIRAM N ROADES
WM RHINEHART
WM SIMPSON
N SWEETCHEED

WM SCHWEISFORT
JOSEPH SEITH
THOS STUNGES
J J THOMPSON
JOHN H TILLOW
JOHN L WESLEY
SAM WILNOWER
J WILKERSON
W WILLAUER
W R YOCUS

Co. K

Captain F C NEWHALL
1st Lt A P MORROW
2nd Lt

SERGEANTS
R B THOMPSON
H SALLENTINE
JOHN WAGNER
G JOHNSTON
J B. LORAN

CORPORALS
PETER W CKNNEY
JACOB W GILBERT

PRIVATES
DANIEL BARNE
DAVID CAIRY
WILLIAS COATS
JAMES COFFEE
HENRY J COWAN
JOHN CRIDLAND
CHARLES CROX
SICHAEL CUBICK
EVAN DAVIS

CHAS F DEVLAN
JOHN DILWORTH
JOSEPH ETIENNE
WILBER W FORD
CHAS W HAIGHT
HUGH HEFFERING
CHARLES NERHON
JOHN O HOPKINS
BENJ O KEYSER
WM LEIBHART

DANIEL SCCOY
JOSEPH SINCH
THOS O'ROURKE
WM D PARMENTOR
JOHN SHIELO
FRANCIS SICER
S SLATTERY
GEORGE TROUT
ISSAC R WEIKLE

Co. L

Sergeant
EDWARD J HAZEL
COMMANDING

SERGEANTS
ANDREW L LANGAN
PHILIP H ELLIS

CORPORALS
DANIEL BUCELEY
LEVIS MILLER
JOHN ALGIER
ALEX SHARMON

PRIVATES
JOHN BURKE
HENRY P BUSH
PARIS COPPICI
THOS CALLAHAN
JAMES CONNOR
RICHARD DAILY
JESSIE F DAVIS
J ERRICKSON

THOMAS FENTON
ALBERT GRIMLEY
WASH GRIMLEY
CHAS JOHNSON
PATRICK KELLY
ANDREW LYNCH
JAS MCDERMOTT
THEODORE SEYER
C SALSBENBERG
JOSEPH MILLER

S RHEINNELL
GEORGE SYKES
THOMAS G SHARP
S SASARUK
JOS SCHARTZ
JOHN SMITN
JOHN THOMPSON
JOHN WAHL

Co. M

Captain J H CLARK
1st Lt.
2nd Lt. CHARLES B COXE

SERGEANTS
S W MARTIN
J BLASCHECK
J W CDANIEL
ISAAC WAGNER

CORPORALS
GARIEL E NAFER
TYSON STALEY
ISAAC BARNES

PRIVATES
WM ARMSTRONG
GEO N BURLEIGH
HARRY F BROWER
J J BUTCHER
EDWARD CARR
JACOB CONOVER
J M DUNNOWEY
S BRUNNELLER
HENRY FROST

JOSHUA FORSTER
JAMES HARMER
LEWIS T HEWITT
CHAS W HORNER
GEO HARRISON
WILLIAM IRWIN
E A JOHNSTON
JOHN LEEDS
WM G MATTICK
JOHN MIDDLETON

GEO NORTHABER
JOHN D OLIVER
JOHN A ROADS
JAS SEVERSON
JOHN SNYDER
HARRY TORR
J B TINTSMAN
A C WILGUS
CHAS L ZAIDER

★ KILLED

8TH CAVALRY

EIGHTY-NINTH REGIMENT

COLONEL PENNOCK HUEY
ADJUTANT J E CARPENTER
ASST. SURGEON H G CHRITZMAN

SERGT. MAJOR JOHN GILES
Q. M. SERGT. E McLAUGHLIN
COM. SERGT B FRANK INMAN

SADDLER SERGT. WM R KING
HOS. STEWARD SAMUEL S BOND
HOS. STEWARD WM H STEARNS
BUGLER WM D ROBINSON

CO. A

SENGEANT BENJ H TAYLOR
COMMANDING

SERGEANTS
HIRAM C STRUBK
WM A WRITE
WILLIAM McLARE

CORPORALS
ROBERT McBRIDE
JACOB BAILEY
S R POULTERER

PRIVATES
JAMES ATKINS
B BROCELEY
PETER CERR
JOHN COLLINS
ARTHUR CORLEY
DAVID H CURTS
JOHN R EDWARDS
PETER DANTS
WILFRED GREEN
JAMES R HEIGER
WM JOHNSON
ORL KENNEDY
T J KERREDY
ROBERT A KERR
DANIEL NEYSER
JERRY McCARTY
E McWILLIAMS
ALFRED MAKEY
JOSEPH L MYERS
PETER OTTMER
LEONARD REVIS
C R ROBINSON
JONATHAN SMILEY
PHILIP SMITH
ANDREW J UPONG
PATRICK STOKES

CO. B

SERGEANT CHAS F RINGOLD
COMMANDING

SERGEANTS
EDW S BURNS
JOSEPH EARLER
ROBT C PAYNE
SAMUEL EEAGLE
WILLIAM CARTER
OAR S DYEIRS

CORPORALS
JOHN J PAYNE
PATRICK BYRON
WM A LUPOLE
CHAS NILLYARD

PRIVATES
ALEX ALLEN
S F ANDREWS
WM H BAILEY
GEORGE BORNELL
MICHAEL BORNELL
JOHN BONDEN
JOHN O BOYEE
JACOB BOWENS
HOOT CALDWELL
W J CALLARAN
JOSEPH CODREY
JAMES COYLE
J S DANDOIS
MICHAEL DENIG
DEO W HAINES
O R HENDERSON
WM HENRY HOFF
SAMUEL HURST
DANIEL EELLY
DANIEL KOHLEN
JAMES LANE
BARREY McCOURT
JAMES McGRIFFIN
ABRAM McPHERSON
ROBT J MARES
MICHAEL MILLER
H A MISSIMER
ALLAR MUTCHLER
O H PETERSON
JAMES ROLLAND
J R SEACHNIST
CHAS SHAFFEE
E L SMALL
S STRAIT
EZRA TEEO
JOHN L TRATE

CO. C

SERGEANT WM B HARLAN
COMMANDING

SERGEANTS
WM RUDOLPH
W R FARNSWORTH

CORPORALS
JOHN GREER
JOSEPH ADNTON
WILLIAM COE
JOHN A GLANT

PRIVATES
ROBT ANDREWS
GEORGE BEOT
JEREMIAH CAYRO
C W FRANKLIN
WILLIAM GREEN
MICHAEL HANNAN
JOHN A JOBSON
JOHN L McCOT
CHAS McFADDER
LAWRENCE MARNS
ANDREW MARTIN
WM SELKINE
TILMAN SNADLE
DEO SRAFFEN
SAM STEWART
C SULLIVAN
RICHARD TOBIN
JOS WILLIAMS

CO. D

CAPTAIN JOS W WISTAR
1ST LT. JOHN P PICCOTT
2ND LT.

SERGEANTS
BENJ A PRIFEN
CHAS O FITCH
JOHN F RILL
JAMES T MORSE
JOS A GRINER
CHARLES JONES
J C ALBERTSON

CORPORALS
SAMUEL ALLER
WM GALLOWAY
JOS C WALLACE
ROBT MCDONALD
DEO W RICKEY
MICHAEL HACEETT
HENRY H SCOTT
HENRY R YOUNG

PRIVATES
PETER W ALRICH
RUBEN BLAKE
JAS BROADBENT
JOHN L DRDON
PRESTON ETRE
JAS GALLOWAY
EDWIN GOODWIN
JAMES GRAY
CHAS GRIFFITH
C HARNESTEAD
WALTER HARVY
JOHN HERRY
HENRY ROWARTH
J KITTINGER
ANDREW LEE
GEORGE C LEE
JOHN W LOANE
M McDONNELL
GEORGE MCEE
NICH McGREVIS
F T MARTER
SAMUEL MILLER
ALEX PETRIE
CHRIS SIGNONO
THEODORE SILL
ABNER SMITH

CO. E

CAPTAIN ALEX McCALLUM
1ST LT. T. ARROWSMITH
2ND LT.

SERGEANTS
WILLIAM BRAGG
DEO W YATLOR
JACOB S SLIFER

CORPORALS
WM R HUTCHINSON
LEWIS M TUCEER
ROBT C FOLWELL

PRIVATES
STEPHEN BELLA
JOHN CASSIDY
ARTHUR DEVLIN
DAVID DUFFIELD
ALRON FULTON
JOHN EEY
C LAWRENCE
C LIPPINCOTT
JOSHUA LOOPOLE
WM McCLEURE
WM R MILLIS
NAT MOULTON
ALBERT MURPHY
EDWARD F ROSE
O SCHNONPFIEL
JOHN SRULTS
RICHARD STEEPY
JACOB OWANE
P E WEOTCOAT
CHARLES WILLS

CO. F

CAPTAIN WM A CORRIE
1ST LT.
2ND LT.

SERGEANTS
WM J GLACKENS
JAMES MALLOCK
J B COURTRET
JOHN McCOOL
WM J ROBINSON
J W ARTHAR
SAMUEL SMITH

CORPORALS
ISAAC S WEAVER
JOHN BRIBLIRG
JAMES REED
DAVID DICKEY
JOHN SALES
JOHN C COLLINS

PRIVATES
CHAS O BERNER
PETER BERNER
CONDIE BOREN
WM BRANNEN
WM T BROADREAD
ANTHONY BUREEE
WILLIAM CARNES
HENRY CARNEY
JOHN O CARR
ALPH CARROLL
CHARLES A COX
ISAAC N COX
SAMUEL CON
HUGH COYLE
JOHN L COYLE
PAT DELANEY
HENRY DETRICH
CHRIS DOLAN
JOS DOUGLASS
CHAS FRIDEL
JACKSON FRIES
JESSE GARNIGON
ROBERT HODGES
WM JEFFENSON
THEODORE EELLY
JOHN LEWIS
JOHN LINDSAY
ROBT R LINDSAY
PHILIP McNUCR
THOS MARELEY
WILLIAM RAY
J W RICHARDS
WM ROBINSON
ROBERT SMITH
R STEPHENSON
J STRAWBRIDGE
JOHN THATCRER
JOHN WARCROP
JOH W WATTS
JOHN WOLLETT

CO. G

CAPTAIN HENRY H CARRETT
1ST LT.
2ND LT.

SERGEANTS
JOHN S HOWARD
FRED GRAFF
THOMAS STRINE
NELSON DEES
GEORGE WOLF

CORPORALS
HENRY P STYVEER
DANIEL BENNETT
ANDREW WOLF
WOODROW SPEARS
FRANKLIN CRAET

PRIVATES
JOSEPH CASSON
WALTER CRAFT
L FILLRINGER
JAMES FOREMAN
FRANKLIN ROWARD
BOTO C LONGAR
ALBERT W LOWRY
JOHN McFADDIN
THEO McFADDIN
HENRY MILLER
LEVI R NORRIS
NOMER PEAN
JAMES T POWERS
N PRETTYLEIF
GEORGE REAME
C P REESE
CONRAD SIMONS
CHAS SNEAD
F TOMLINSON
C WILKINSON
WM J WILLIAMS
ELEM L WISE
JAMES WRIGHT

CO. H

SERGEANT MICHAEL FOX
COMMANDING

SERGEANTS
DEO RINEGON
WILLIAM HUNTER
THOS A DAVIS
DAVID WOLF
DARIEL SLAWTER

CORPORALS
AUSTIN PEET
ISAAC T BAYTING
JOHN TURNER
HENRY POLLOCK

PRIVATES
FRANCIS BLEE
NOBERT BUHN
WEOLEY CLARE
ROBERT M CRAP
THOMAS DAILY
JAMES S DALTON
JOHN DUSBOG
R N DUTTON
PATRICE DUNN
SMITH DUTTON
JAMES ENNIS
WILLIAM ERRIS
JOS FRANKLIN
HARRY C FULMER
EDWARD FREED
JOHN GALLOWAY
HENRY GAULT
JAMES GREEN
JAMES HARTREY
JOSEPH HIGGINS
MANUEL C HOPPER
G HORNING
ANDREW HUGG
JAMES LODGE
JAMES MILLER
WM MOFFITT
JOHN NELSON
M O'DONNELL
ALEX T SANDERS
HENRY SANDERS
JOHN SNOEMAKEN
G E OTEPHENS
JACOB STOLL
JAMES TAYLOR
JOSEPH THOMAS
SAM TOMLINSON
LEWIS WALTERS
JOHN R WARD
C WILLIANSON
GEORGE WOLF

CO. I

CAPTAIN
1ST LT. H C WILLIAMS
2ND LT. FRANK A BAKER

SERGEANTS
HENRY GRIFFITHS
LEWIS H COE
JOHN S BOWEN
THOMAS HAINES
JOHN GEORGE
BENJ JEFFRIS

CORPORALS
JAMES N BIMES
HENRY CONNOLLY
CHAS McLAUGHLIN

PRIVATES
EDWARD BOYLE
WM BRADFORD
RAY BUCKLEY
SAM CREAGER
J J CARPENTER
ROBERT T DUGAN
JAMES DWYER
HENRY FISHER
THOMAS HAINEY
JOHN O HAROIN
JOS S HARTLEY
HENRY REIM
RICHARD EELLY
JAMES HENN
JOHN EINDEY
N LEADBEATER
WM LIEFHEO
GEORGE LOVE
THOS S McNEAL
JOHN MERRITT
JOHN MOREEY
CHAS N PHELPS
WM J SCHIEFFLEN
JOHN SMITH
HENRY SNYDER
WILLIAM VOKE
EDW WHANTENBY
WM WHANTENBY

CO. K

CAPTAIN C I WICKERSHAM
1ST LT.
2ND LT.

SERGEANTS
JOSEPH MEDANA
JOHN R JACOBS
LESTER O PHELPS
WM R SENTZ
ELDRIDGE J SOWING

CORPORALS
CHAS T HOFFMAN
EDW S WRIGHT
CHRISTIAN GOHL
JOHN BICHNER
MANLON TIRREY
R MOBLERCHEY

PRIVATES
DANIEL BARTO
WILLIAM BETZLE
GEO W BURTON
JAS CAMPBELL
R COPELANO
WM F CRANE
HENRY C DEVALL
WM GARRISON
MICHAEL DERNEY
E REIMBOLD
J R NAGGARTY
E EILPATRICE
PETER EORN
GEO LIGSAW
P McCONNELL
J McLAUGHLIN
CHAS McPHERSON
A C PRLEGEN
CHAS QUINN
JOS REINFRIED
RICH ROCKWELL
WM SINCLAIR
J R TEVERSON
ALEX WILSON

CO. L

CAPTAIN SAMUEL WILSON
1ST LT.
2ND LT.

SERGEANTS
SAMUEL L MOORE
ISAAC N SNYDER
EROOR R MOORE
J R CALDWELL
JOHN S KELLY

CORPORALS
WILLIAM LONG
NELSON CRAIG
ALFRED L DAY
JOHN L LEE
ROBERT MURDAY
JAS ECCLENTOR

PRIVATES
THOMAS BURRS
JOHN CRAMER
O DANENHOWER
NEAL DEAN
IGAIAN DEVERN
GEORGE W ELY
WILLIAM FIRE
JOW FLINONAN
WILLIAM FRIED
RICH ROLDER
ALEX JOHNSON
JOSEPH KUOHN
JOHN McCLEMONO
WILLIAM MOEIM
GEO W MATHEWS
LEBIRE MAUNSECK
R MONTOONEMY
GEORGE OTIS
JOHN A OTTO
ROBERT NAUSEY
CHAS WALTERS
GEO WILLIAMS

CO. M

CAPTAIN ANDREW J SHICK
1ST LT.

SERGEANTS
DAVID W DAVIS
HENRY DEDAKER
JOS W SLACE
HANKLEY STAMMER
JESSE L BLACK
JAMES POULTON
SAMUEL YEAGER

CORPORALS
WM CALLOWAY
GEO W TIMBROOK
S A EIBERHART
R J REIFSNIDER
JOH W ERIGHT
HOWARD EELLY
PATRICE GORMAR
F S BROADS

PRIVATES
JAMES CLARK
JOHN DOLLAR
SAM GOTTHER
J P QUICKWORTH
RAT ETTINGER
DEO W FLACE
JOHN GRIFFITS
WM S GROFF
FRED HERR
OAN NEEBNER
FRED NEEBRER
PETER NIGGINS
JAMES JOHNSON
DAVID EADE
WILLIAM KERR
FRANKLIN LAY
ALFRED LUDY
URIAB LUDY
ANDREW McCARR
HENRY MILLEN
JAMES C MOYER
JOSEPH MUTTER
P REIGINHAUR
WILLIAM BROADS
JOSEPH RYAN
WILLIAM RYAN
JAMES O BANDS
CHAS SCHNITZER
S H SCHNOBEL
CHARLES SNADE
WM D NNIOE
L SRILLING
FRANKLIN BAILON
J C-UTZ
MICHAEL YOUNG
JON THOMAS

* KILLED

16TH CAVALRY

ONE HUNDRED AND SIXTY FIRST REGIMENT

Lt. Col.	JOHN K ROBISON	Asst. Surgeon	A F HERMANN	Vet. Sergt.	A DEARMITT
Major	SETH T KENNEDY	Asst. Surgeon	EZRA H CAREY	Saddler Sergt.	W J COOPER
Commissary	WM A McDOWELL	Sergt. Major	RICHARD H SEE	Hds. Steward	S M POTTER
		Q.M. Sergt.	T D GARMAN	Hds. Steward	JDS W MILLER
Qr. Master	JAS K ROBISON	Com. Sergt.	A W GUERNSEY	Bugler	FERD F RDHM

Co. A

Captain 1st Lt. S B BARNES; 2nd Lt.

Sergeants: I W BILLINGS, M ZISTER, JOSHUA B CAREY, WM FRRAR, B B POLLEY, ALBERT TURK, B B LYMAN

Corporals: W R DECKER, WM A WRIGHT, GEORGE S ALLANE, WHIT BRINGS, J M BIMON, MARTIN TOWNSEND

Privates: EDW S ALLEE, J A ALBACK, JAMES BURNS, MARTIN CATOR, E M BERN, THOS BAKER, EDW S CLAFFER, SIMON COOLEY, BENJ L COOK, HENRY W DECKER, HENRY FARLEIGH, H C FULTON, GEO GILBREATH, H T GREENLY, H M DANOWER, HENRY HOLLIDAY, JOHN S KELLEY, WILLIAM G LARE, L J McCLINTOCK, WM J McKEE, WILLIAM J MILES, E M OSBORNE, GEO W PARKS, J PICKLING, OTH PHELPS, A RANDOLPH, SOMERVILLE RYON, J RINDERKNECHT, JOHN ROSSMAN, C A RICHARD, JOHN W STEELE, J G SOLINGER, CHAS LUNDER, WM W WILLS, WM H WRIGHT, JOHN J WRIGHT, JOHN W SMITH, WILLIAM ZAWER

Co. B

Captain R W McDOWELL; 1st Lt. GEO W BROOKS; 2nd Lt.

Sergeants: WM F WALTER, THOS ETLING, WM L BROWN, NATHAN SMITH, JOH GABLE, JOHN W LEWIS

Corporals: JACOB FRAUK, DOUGLAS COX, GEO W BALDWIN, JOHN CALVIN, HARRISON COX, A F FOUTCH, ROBERT FOSTER, J G MAYNORN

Privates: WILLIAM BROOKS, L BUTTERMORE, JOHN BINGHAM, THOMAS HOWEL, JAMES BROWN, HENRY DICK, JERRY DUFF, JONATHAN DUFF, JOHN H ETLING, JOHN FULTON, JAMES FLEMING, SAM D FULMER, J GLASSBURN, PETER GROW, HENRY GRIM, GEO W KELLEY, DAVID P KELLEY, JOHN KELLEY, JOS P LOVE, J D LANDGRASTER, JAMES MAY, WM B MERKLE, JOHN NICHLEN, MARTIN RITTER, HENRY NICHTER, JACOB SHEIKY, WM STRAWN, A E STICKER, JOHN SHOUP, SAMUEL SHOUP, GEO SHRIVER, JACOB SENNIFF, DAN STAUFFER, WM VANDYNDER, ISAAC WINER, JOS WALLACE, JAMES WILSON, R H WHITELL, DAVID S WHITE

Co. C

Captain ANDREW F SWAN; 1st Lt. R C CAUGREY; 2nd Lt.

Sergeants: L BURCHET, J P CRAWFORD, B F CRAWFORD, H J SIMMONS, P PICKLING, J M KENNEDY, GEO W BROOKS, J W B McINTEYRE

Corporals: SILAS S WEED, W BITCHELL, H C CALKINS

Privates: G B ARNOUR, HENRY BACON, ROBT C BLAIN, EZRA BROWN, JAMES BOYLE, CHAS P BOYD, CHAS A CUTLER, ADAM CLARK, D D DEWEY, FRANKLIN DAY, WM GILVAIN, MICHAEL COONEY, JOHN C GREEN, DAVID WINTON, JAMES GIBSON, WM EDWARDS, FRANCIS LONE, FRANKLIN LONE, J MAUGER, JOHN MAYNUE, EUGENE MOORE, CHARLES PLATZE, FRANK RICHARDS, LOUIS BOWE, F F STEVENS, WM FRATCHER, I S THORNTON, HENRY TAYLOR, WM STUART, JOSEPH WOOD

Co. D

Captain; 1st Lt.; 2nd Lt. LEWIS B BROWN

Sergeants: HENR F EARES, CHAS SHIRE, FRANK S PEEK, WM H BEARDSLEY

Corporals: T J WALBLANDER, JACOB D KEYSER, ROLLIN SMITH, E ROBINSON, SAM F MONEY

Privates: ANDREW L BUCK, J W BEECROFT, GEO BUTLER, BUTLER MILLET, EZRA MAJ BENSON, T A CAMPBELL, JOHN COTT, JOHN DURKEE, WM EARTMAN, HENRY A FISHER, JOHN M FINCH, WARREN J FROST, JOHN W FRENCH, PETER FRENCH, S FRENCH, GEORGE HOULD, JAS B GORDON, F DABNIBSON, ALBERT DERRICK, ROBERT HOLLET, WILLIAM E HARN, JAMES B KLINN, E P HINGSLEY, A A LAWTON, WM MUSTART, WM B RUSSELL, J J SCHOFIELD, ELIHU SMITH, J TILLINGHAST, JAMES WALTER, AARON J SWEAT, S F HAGNER

Co. E

Captain AUGUSTUS RUSH; 1st Lt.; 2nd Lt. DAN C SWANK

Sergeants: S F BARNABAN, H H JEALER, H W WHEATY, WILLIAM F CRAIR, JOS F NICKS

Corporals: AARON ANDREWS, JOHN H ATWELL, ELIAS G LEMON

Privates: JOHN S BATWELL, WM F ANDREW, G D APPLEGARTH, JEREMY W BROWNIAN, ISAIAH HARN, WILLIAM J BLACK, J E CHAMBERS, JOHN D CROMEN, F W CREVELING, JOHN CAMPBELL, C H COULTER, ROBT W DATIGON, JAS F DAWSON, JAMES DURGAN, GEO DERLING, JOSEPH DEPOE, THOMAS JEARIN, A W EVERLAND, J FLECKENSTIRE, WILLIAM GIBBS, WM B HOOVER, THOMAS JOLLY, JAMES E JONES, R B MARNER, S L LOCKARD, ALEX LINDSLEY, J McCLINNON, F A DABURN, WM C PHIPPS, JAS L PORTER, WM B ROBERTS, LEE SPONSLERS, WILLIAM BAT, WILLIAM BEAT, LYMAN STEWART, A A THOMPSON, ABEL WITHEROP, GEO W WEBBER, GEORGE WORDAN, RIMAN WHITMIRE, JOHN B YAPLE

Co. F

Captain; 1st Lt. H H WILSON; 2nd Lt.

Sergeants: SAMUEL H BROWN, J B MORRISON, JACOB LEMON, A D HILBORN, JOHN D FOLLMER, PETER HANSHAW

Corporals: LUKE DAVIS, HENRY ELLIER, W D CUNNINGHAM, DAVID SNYDER, ANDREW STEVENSON, J R KENNEDY

Privates: JACOB BRIDLEN, CHAS BOWERS, JOHN BATLON, N BOWERSOX, GEO BATTON, THOS N CASHER, A H CUNNINGHAM, HENRY CODEN, DANIEL CODEN, JOHN CASHER, A DILLAC, THOS DEWEES, WM R FISHER, J P FOLLER, ABRAM FRANCIS, HENRY V GABLE, WILLIAM GAY, JACOB DARNAN, S P HUNGANGER, S B BOYLER, JOHN B BOPPLE, D M RIMEBAUGH, THOMAS S IRTIN, J R JONES, WM S JOHNSON, LEVI RIBSINGER, PATRICK RILLY, SIMON P LOGAN, SAM McNEILLER, A McMILLER, T A MORROW, SAM C MORROW, J M MASTERSON, SAMUEL MILLER, JAMES MURRY, R McCHANCHER, THOMAS NICKLE, JOHN NOTESTINE, SAMUEL NOEL, J R PENNSMACKER, ALFRED NICKLE, JAMES R QUINN, THOMAS J REED, DAVID A REED, B SREESBLEY, L STEWART, SAM SIMPSON, WILLIAM SHOFF, WM TAYLOR, GEORGE ULSE, J UROERWOOD, WM S VANNER, J S PENNER, JOHAN YODER, THOMAS TEAGER

Co. G

Captain JOHN K FISHER; 1st Lt.; 2nd Lt. H H OLIPHANT

Sergeants: JOSEPH NEIL, J R BUNNAN, MONROE BEESON, S F BANRIS

Corporals: WALSMAN NABAN, A E MINCHILLOW, JOSEPH MEANS, NATHAN PENDEW

Privates: HENRY F BLAIR, HENRY B BEESON, JAMES E COONEY, S CHRISTOPHER, WILLIAM DUTTON, A G DOUGHERTY, JOHN DUGAN, SAMUEL DUGAN, H FORESHBRINK, L K FOULRE, AARON B BADO, JONATHAN EANS, WILLIAM HALL, GEO W NABAN, JOHN S HOWE, JACOB NELSEL, THOMAS JOBES, WM B JORDAN, D J EARCHER, WM H LYNN, ISAAC LENETT, CYRUS LAUGHREY, JOHN LYNN, HENRY MINOR, WM MITCHELL, JOHN MARTIN, SAMUEL NARMASS, HENRY C NEIL, JOSEPH NICKLE, LEWIS O'CONNELL, J N PIENGEL, DAN REYNOLDS, R R STONE, JOHN SIGLER, HORACE SIAS, GEO STONE, J WARNER, JOHN WOOD, WM WHETSTONE

Co. H

Captain ADAM J SNYDER; 1st Lt.; 2nd Lt.

Sergeants: S S PETERS, SAM L [illegible], M A FLABAGAN, W McCOMBAR, S W HARRISON

Corporals: JOHN WOODALL, JOHN F HETZ, JOS C TAYLOR, HENRY MCELROY

Privates: DAVID BEGORE, DAN M BROUGH, BED BLUBAUGH, ALBUNTE BRENGER, DAVID CROFT, JEROME COBLE, JAS H F CLINE, S A CORMANY, JOHN DULLINGER, SAMUEL DAVIS, J FITTZGERALD, DANIEL GEWHART, C FLETCHRINGER, Wm H GOODMAN, JAS A HASSLER, JOSEPH S HORN, JOHN HARSON, J N HEFFER, WM B LONG, SENL F LYMAN, H McCLEARY, BALTZER WEBSTER, JER MARTIN, J S MUMMERT, W S SCOUCY, W H NORCROSS, A ROSENBERRY, J ROSENBERRY, J D REAGONEY, D F SNIVELY, GEO W SNYDER, HOAN WEBSTER, JACOB STUMP, J D BULLENDINGER, BED A SMITH, C SNIDER, DANIEL UNGER, JOHN W WELSH, T WORDENSON, THOS KELLING, DAVID WOODALL, JAS WITHENELL, E D WASHBAUGH

Co. I

Captain; 1st Lt. A N MARTIN; 2nd Lt.

Sergeants: ISAAC S BANKES, JOHN F BURGETT, MICHAEL CANNON, BED D BEECHER, HENRY J WILSON

Privates: WM E LEWIS, E S THOMAS, GEO W KREER, HENRY SHIVELY, ANDREW J BROWN, R BRITTENHAM, THOMAS J BIRD, J S CATNCAUT, J E DUNCLIFE, MAURICE E FAGAR, ISAIAH FRETZ, FRANCIS HUGHES, WM R HANNON, JOSEPH C HALL, HENRY D JONES, GEORGE MILLER, DAVID McCAIN, CHAS E OLIVER, CHARLES REIBEL, C A REES, WILLIAM FRUTY, JAMES WILLIAMS, THEO WAGNER, THOS F WATSON

Co. K

Captain JON R DAY; 1st Lt.; 2nd Lt. EDMUND DUNN

Sergeants: LUTHER DAY, ALBY R MILLER, S D WADDLE, SICAMAN WOODS, RESCHELL F DAY, WILLIAM B CRAFT, CHAS H McVAY

Corporals: JOHN H DAYTON, THOS J PENN, D L GARRETT, JOHN DUNN, JOSEPH ENGLAND

Privates: JAMES ACKLET, GEO W SALDWIN, SAMUEL BIRCH, ROBERT CHRISTER, DAVID COOPER, J E CRACKOFT, SAMUEL CARTER, W D CARNOLL, JAMES CARTER, JAMES DUNN, ALBERT FRANCIS, BENJAMIN FRY, J M HAZLEET, JOHN W HATOX, E J HAGERTY, GEORGE W HAYS, ROBERT HOWELL, BENJAMIN JONES, E C J LOWERY, WM A LEWIS, SIMON LITTLE, H LIGHTNES, S B LINDLEY, E N MATOX, E MARSHMAN, B McCANTEL, J W MILLIGAN, JOHN MILLIGAN, SAM C PONTEN, WILLIAM POTTER, M PATTERSON, JEREMIAH POST, ZENAN G DILLY, JOHN DEBERTS, J N STEWART, JAMES STEWART, A S STANDEN, TILEY S WINNER, JAS A WRIGHT, JACOB WILSON, SAMUEL WILSON, J W WALKER

Co. L

Captain; 1st Lt.; 2nd Lt. I H RESSLER

Sergeants: S A ROBERTS, W B BUTLER, LEANDER C KING, HUGH P MILLER, [illegible], EDWARD HALL

Corporals: JAS P GOODRICH, JACKSON P FULLER, J E WHEELER, ADAMS DUTTON

Privates: JOHN ALLSBOUF, J BLOOMFIELD, WILLIAM B BLADY, ALEX W BANNER, JAMES BUNN, J E FERNWELL, T D DIGATON, B FAVINGER, H S HANNOLD, THOMAS BALL, JOSIAH BEGRERT, D N BEWPERLY, WILLIAM W CANON, C F JOHNSON, GEO RRISSINGER, CHARLES LEIS, JOHN McKENNON, ABEL S MOORE, ORLO MOORE, Wm R MULLIN, DAVID PRICE, GEORGE REED, GUY BOUTHEN, J STEINRUCK, WILLIAM WARNEN, J E WILKERSON, JOHN YOUNG, PERCIVAL ZENBY, LEVI ZENBY

Co. M

Captain I R ALEXANDER; 1st Lt. CHAS W JONES; 2nd Lt. WM J BURNS

Sergeants: SAM F RUPERT, SIDNEY C BOS, THOS ALEXANDER, JOSEPH H BEEK, JAS GORSHOVE

Corporals: JOHN CAMPBELL, JOSEPH BATHERS, JOHAN BOOKER, GEO E FRAME

Privates: ISAAC ARNOLD, J BURGANDER, HENRY R BLACK, T H CUPPLES, J COCKERSON, JOHN CORNING, J DAVENPORT, JOHN A ETAIN, J E ELLIS, MICHAEL FOOKE, WM F GINDERLAND, WM H GRAFE, J W HOGSON, JOHN HIGSON, JOHN G HUNT, SAMUEL HARTER, GEORGE JAMES, GEO W JONES, JOHN H KEHN, WILLIAM KEANS, JACOB W KEIFER, A LETTERMAN, MICHAEL K LANE, MICHAEL LAIGER, PETER LLAIR, JOHNSON W LEHN, WILLIAM LEDO, ELIPHAS MANTS, JAMES M MARTIN, J W MILES, JOHN D MILLER, GEORGE MURRIN, WM MILEVEY, CALEB READ, JEREMIAH READ, JAMES W RAYER, DAVID T OLINGER, WILLIAM PARKEN, JOHN ROSE, T RODEMANER, ROBT SELVANO, JOHN B SIGLER, JOHN Y SHEARER, RICHARD S STARR, JACOB A SMITH, A N SHIELDS, JOSEPH WALKER, JACOB WALKER, J WHITESTEEN, ABSALOM WALLS, JOHN H WATERS, JOHN INGIS

* Killed or Mortally Wounded

Co. E

I P CHAMBERLAIN
SAMUEL CHAMBERLAIN

17TH CAVALRY

ONE HUNDRED AND SIXTY SECOND REGIMENT

COLONEL	J H KELLOGG	QR. MASTER	JOHN ANGLON	Q.M. SERGT.	EDWIN A BEAN
MAJOR	COE DURLAND	ASST. SURGEON	J W DEWITTE	COM: SERGT.	JOHN A ENGLISH
MAJOR	R REINHOLD	ASST. SURGEON	JAMES MOORE	VET. SERGT.	SAMUEL DREW
MAJOR	J Q ANDERSON	SERGT. MAJOR	JOHN P ROGS	SADDLER SERGT.	THOS. LAWRENCE

Co. A — CAPTAIN J Q ANDERSON; 1 ST. LT JOHN SWANEY; 2 ND. LT P A ENGLISH

SERGEANTS: DAVID G BRUCE, JAMES POTTER, CALVIN MORGAN

CORPORALS: G G WEARINGEN, SAM CHRISTLER, JOHN MOWHY, ROBT WITHROW, J C McMASON

PRIVATES: F ANDERSON, THOS A BRADEN, F G BARNES, GEO W BRUCE, A A CAMPBELL, NATHAN K CROOK, GEO W DUCK, JOHN N DUCK, DAVID GUNN, JOHN DOLBY, JOHN A ENGLISH, JOSEPH C FRONK, HARVEY GAMBLE, JOHN D JENKS, DANIEL J LINK, SAMUEL LUTYOS, BOOTHEY MILLER, JAMES MILLER, JOHN MARTIN, J McCLUSKEY, WM McELHANEY, JOS E McCABE, WM McBRIER, HEZEKIAN McCOY, JOHN McCOY, DAVID N NIBLO, ALEX PUHNIS, JOSEPH POTTS, JOHN POTTS, J T PARKINSON, B S RUSSEL, R W RISINGER, WM J GYAUS, PHILIP STONE, DAVID STONE, BENJ STREIT, JOHN THOM, JOSEPH WHITE, JOHN A WILSON, J M WILKINSON

Co. B — CAPTAIN H M DONEHOO; 1 ST LT.; 2 ND LT. W CHAMBERLAIN

SERGEANTS: ASA O CORSE, N McPHERSON, DENNIS ENAY, JEROME LORD, J I STARROS, WM M BROOKING, ISAAC M DEWITT

CORPORALS: HENRY W TYLER, WM R PALMER, GEORGE W LAMB

PRIVATES: LEROY N ALDRICH, LUTHER L BARRETT, BENJ W BARNETT, BENJ G GERTWOLF, WILLIAM H BROWN, HERBERT BLANDING, WILLIAM E BOWEN, WM E BARNARD, A J BABCOCK, JAMES CURTIS, EMOS W COREY, JOHN M DARROW, GEO H FREMCH, ISAAC HART, C S JOHNSTON, WILLIAM LEE, ELISHA U LORD, OREW N LORD, G N NYCHELL, S L McCARHOLL, HENRY MACK, WILLIAM N NASH, GEO E NEEKAN, HARVEY G NICE, R ROCKEFELLER, AMIRA W ROUND, WM G SEAMONS, DAVID SMITH, AARON W SHAY, JAMES J SCOTT, JABEZ STERLING, B STEWART, STANLEY SYDNE, E J VALLIAN, D P VENHAUT, E D THAYER, HENRY P TRIPP, WILLIAM TRIPP, F P WHITNEY, N G WILLIAMS, H B WAYMAN

Co. C — CAPTAIN W H SPERA; 1 ST LT.; 2 ND LT. JOS S SHULTZ

SERGEANTS: BENJ N HERB, JOHN ENCK, B G KEMPER, JAMES G YAGO, ISAAC E BENTZ

CORPORALS: SAMYON PREAM, BENJ F BUSSER, LEVI B DONEH, JESSE FHY

PRIVATES: HIGH ALBRIGHT, H M BURKHOLDER, JOHN BECNTOL, ISRAEL BADDRF, JAMES GETZ, G BINGAMAN, JOHN CAULWELL, ADAM CRUMLING, CYRUS ENGLE, H FRANKHAUSER, ALEX GERNARY, N GERMANY, KINZER GARNAR, DANIEL HICH, JACOB HART, MARTIN JON, WM MENYZER, JOHN M MARTIN, WILLIAM MARTIN, G BITTENHOUSE, JAS SNOWENS, DANIEL SHIMP, AARON BANDS, WM WEINHOLD, JOHN WADE, GEORGE WOLF, HENRY B WISE, E ZWALLEY

Co. D — CAPTAIN; 2ND LT. JOHNSTON ROGERS

SERGEANTS: JAMES WILDER, JOB R HORTON, GEORGE A LENT, ORVIN W EMORY, NEWCOMB BISNEY

CORPORALS: JOHN SMITH, Z K CLOUGH, CALEB N BOWEN

PRIVATES: J E BUCHANAN, C E GUFFINGTON, E M BRAIMARD, ALBERT BUSH, M CRISWELL, WM N ELLIOTT, WALYER FRENCH, SILAS T NINEY, SAM HEAVENER, JOHN W MOHLEY, G G MULLIGAN, ADAM E OLIVEN, G PITCHER, JOSEPH POST, C N ROCHESTER, M V S ROGERS, CHAS H SMITH, JAS W STANTON, WM H VANCISE, WM R WALCOTT, ALBERY WILLIAMS, S W WOOD

Co. E — CAPTAIN WILLIAM TICE; 1 ST LT. U R REINHOLD; 2 ND LT.

SERGEANTS: J B FLICKINGER, G W LEININGER, HENRY AULT, JOHN PEIFFER, AARON KILLMER

CORPORALS: M SHAFFREN, HENRY BETZ, HENRY BEIBE, JACOB A LOOSE, MOSES McKINNY

PRIVATES: CYRUS BISNEY, JOHN BECCER, JER BENNEY, JOHN BORDER, LEWIS DENGEYEN, A DONEREHGER, I E GHELMAN, M FRIENO, J N GELBACH, B GARLOFF, JOHN HIPP, JOHN NOKE, J KENSNNEH, HENRY KURTZ, JOH BILLMER, BENJ KARGHIYZ, E LENDENMUTH, M MORGANYYLER, HENRY MOYER, JACOB MEAGE, HENRY MCQUADE, ISAAC NOLL, E E SEYLOR, WM SHARTLE, D B SIEGRISY, SAM F STEINER, WM F SALTZER, ADAM WERTZ, A A WOOMER, JOHN WIBE, MARTIN WIKE, HENRY YINGST, SAMUEL YINGST, CYRUS KELLER, JOSEPH SHORT

Co. F — CAPTAIN; 1 ST LT.; 2 ND LT. J S SPONSLER

SERGEANTS: JOHN N PAUL, ALFREO F LEE, L V B SOPER, JAMES B GREEN

CORPORALS: WILSON S SEVERS, AMOS T FISNEN, J M McCULLOUGH, EMANUEL A SMITH, WILLIAM SHAW, LEWIS RINGWALT, GEORGE W NAUGLE

PRIVATES: HENRY BUSSE, DAVID H CARL, JOSEPH CRIOER, J W CREAMEN, JOHN F GULL, S DEARDORFF, JOHN T ERISMAN, C W EVILNOCK, JOHN B FAGAN, J W FROWNFELTER, DANIEL GLACE, O HOLLINGER, LEVI F HOCKER, GEO G KINTZ, JACOB KETER, JOS G LYTER, JOHN LYTER, SOLOMON LOW, JACOB LENNAN, JACOB WIXELL, JOHN C McBRIDE, GEORGE W McCAW, WM H McBRIDE, GEO O NAUGLE, SAM HONEMAKER, WM N ROBINSON, J RINEHEART, M V SHOEMAKER, E STAUFFER, JACOB S SUPER, EOW H WARNER, C M WILLIAMS, HENRY H WHITE, SAM G WHITNER, WM A WEAVER, JOHN WOLF, A ZEIGLER, ISRAEL J WEAVER, JACOB B SMETRON

Co. G — CAPTAIN L B KURTZ; 1 ST LT.; 2 ND LT. WM R KREPS

SERGEANTS: N G BONESHAKE, DANIEL GENR, THOS BETCALE, JOHN SHOCKEY, J J ANDREWS, JACOB POTTER, DAVID ROYER

CORPORALS: JOHN ULWICK, WM SHELDEN, ARNOLD RODGERS, G F FOREMAN

PRIVATES: HENRY BERGER, JOHN N BAHNES, EMANUEL BURKET, JAMES BISHOP, ALFHEO COVER, WM B CROUSE, JAMES DIXON, JAMES O FITZ, JOS O FLONY, THOS J GILOAY, FRANCIS E HOVIS, THOMAS NADOLE, GEO B NAUGLE, J HOLLINBENDER, AARON HARMAN, DAVID JONES, C M KEYSER, HENRY LITTLE, MICHAEL LEY, SAM McFERREN, JOHN MICKLEY, PETER PASS, WILLIAM PENNEL, J J ROBINSON, J J RIDGES, JOHN ROOCERS, A SNOCKEY, J STRASBAUGH, F N SHAFFNER, JOHN N WIDHE, PETER WOLF, JOHN WALTERS, JOHN MINEHART, SAMUEL PHREANER

Co. H — CAPTAIN WM THOMPSON; 1 ST LT WM J ALLEN; 2 ND LT C W CARRETT

SERGEANTS: THOMAS NOCH, J A SCHLASEMAN, J E FENTIG, JOHN SMITH

CORPORALS: EMANUEL MOYER, G S HEMMING, WM J RUPERT, S M NAINES, F NOOEE, JOS M GEAGLE, WILLIAM OOUTY

PRIVATES: PHILIP AHTZ, S E BEARER, JONAS BANKUS, LEWIS BANKUS, GEO W BANKUS, JOS BITLER, JACOB BIKER, IGAAC R BLUE, E N BOLICH, J P CLOUGER, GEORGE GOUTEL, N E DENGLER, DANIEL DERR, ELIAS DERR, CHAS M EMYER, THOMAS FINLEY, PETER FEYROLF, B GAUKER, DANIEL GOY, JOHN B HOFFA, THOMAS NALEY, BENJ F KLOCK, L M LANGDON, PHILIP LUCKNER, LEVI MICHAEL, GAM McDONALD, SOLOMAS MAURY, WILLIAM MARKLE, O McMULLION, W McNAEL, JOHN G NORRIS, S S OBENNAUGEH, G AS E REEER, DAN A RUMBEL, F G SCHROPE, M SCHOBER, JOHN N SNYDER, GEO A SELL, CHARLES R TROY, JACOB WERNES, LEVI WERNYZ, JONAS WEIBS, I H YARHALL, HIRAM YASKEY, J ZIMMERMAN, WM B ZIMMERMAN

Co. I — SERGEANT CHAS H CRESH, COMMANDING

SERGEANTS: REAL BRADLET, J WINCHESTER, WILLIAM REED, JOHN SHARON, G W GRAWN

CORPORALS: C G STEN EN, ISAAC N GHUBB, T E TOMKINS, WM P FAIRLANS

PRIVATES: JOHN N ANNOY, JOHN BERRY

GEO W BLACK, WILLIAM T COPE, MOSES CONEN, JOHN M FHY, JOHN FHY, JAMES FARRELL, DAVID GUSSLER, PETER GARMAN, JABEZ GRAHAM, HENRY NAAS, N HENDERSON, WM NARBOLD, FRANCIS NAUSEH, JOSEPH HEALEY, GEO W KEPNER, WILLIAM C LONG, HENRY F LONG, DAVID R LACKEY, EDWARD MANORT, FREO MANLA, GEORGE O NEAL, ANDREW J PADEN, J P ROBERTS, SAMUEL RISSER, DANIEL SWARTZ, JOHN H SWARTZ, CHAS J SCHOLL, WM C STANIL, LEVI SWEGER, JOHN STOUFFEP, G W STOUFFER, E SCHEAFFER, SILAS SNYDER, JOHN SNYDEP, L M WICH, C S THOMPKINS, A F WICKEY, C WHITEKETTLE

Co. K — CAPTAIN; 1 ST LT.; 2 ND LT. CHAS JOHNSON

SERGEANTS: SAMUEL SNYDER, M J SNYDER, A C PHILIPS, OSCAR F BEEMER

CORPORALS: JOHN W MASON, MIAH ZEA, JAMES BERGAN, T W TBOMAS

PRIVATES: JAG BREUNAIN, JOHN N BURHOWS, JOGIAN BLOSS, HENRY BIGLEIN, J G BHANDOW, ELHATHAN COLE, ELIAS CEYNICK, JAMES M ONUN, FREO EATON, G P GODDRICK, CHARLES GEISE, JOHN M HART, HENRY HOPKINS, MERION HUDSON, JOHN W HUDSON, MARTIN HUDSON, PETER MATHEWS, NENAN NAGAR, ANTHONY NYHES, G HANDEVILLE, WILLIAM McCANN, JOHN MAY, P MULROONEY, GEO W NOOR, THOMAS NONCK, DAVID OWENS, NDWELL POWELL, SUNTON SCOTT, DANIEL SILHER, J T WILLIAMS, JOHN YANS, M N ZACHARIAS, CASPAR NEWCOMB

Co. L — CAPTAIN; 1 ST LT. THEO W SEAN; 2 ND LT WM H WRIGHT

SERGEANTS: THOS J OWEN, E P JEFFERIS, L B BAILEY, E P NEWEIN, N G HUNTER, T B NUMPHRY

CORPORALS: WILLIAM WRIGHT, CHAS J BEELER, BENJ MARKLEY, JOHN G TYSON, H C YERKES

PRIVATES: REUBEN GENDER, DANIEL BURDEY

ELLIS B DAVIS, ELI OYSON, HENRY GOTTS, HENRY EHS, GENERAL ECK, WILLIAM ERB, AMOS ECOFE, GEO W FERREE, DANIEL FARNER, EZEKIEL FOGEL, JACOB FOX, SAMUEL GABIS, ROBERT GILL, WILLIAM G GAYLEY, AARON HODO, JOSHUA HAUCK, ANDREW IRWIN, WILLIAM IRWIN, J T JOHNSON, JOSEPH C JONES, MAHLON KLINE, ISRAEL KOLB, E A KEEGAN, J KENNEDY, WM N KEPLER, JOHN CLUTZ, G M LINSENBIGLER, JAS L LOWHEY, EMOS S MACK, S A McDONALD, JAMES T MOORE, JOHN ONEAL, WM P POWELL, WM C PARKI, WILSON PINE, JOS F PLAHK, JOHN PIGGS, JEREMIAH HOYER, WM RICHARDSON, ALBERT ROBERTS, SAM W RANSEY, N SASSAMAN, T STELTZ, A GCNANELY, J SCHANELY, J N GCNANELY, GEO N SMIYP, THOMAS SMITH, GEORGE SMIYH, CIDEON SAYLOR, F A SAVAGE, HENRY SOUDERS, JOS TAGGERT, JOSIAH TYSON, W N THOMAS, WM R WERSLER, J L WITHEHOW, A U WILLIAMS, WM C WHITE

Co. M — CAPTAIN JAMES HAM; 1 ST LT.; 2 ND LT.

SERGEANTS: WARNER ALL, WM C FREEMAN, L SOLKEON, F W BRUNDIDER, F J BEELS, F COOPER, JOHN G BRIGGS

CORPORALS: JOHN L COTTON, B W McMULLEN, R MILLER, GEORGE CAGE, C L MORGAN, E WHITE

PRIVATES: JAMES BRANON, JAMES E BALL, JOHN A BENNETT, JOHN BEDELL, E E BELKNAP, GEO H CHAPMAN, PETER R COLLUM, JOHN E CODE, C W CURTIS, MARTIN T DANN, P DUNGHEE, CHAS J FOX, JOHN T FOX, A T GRAHAM, H B GOODRICK, A E GLEASON, ADAM HARDWICK, J B NOADLEY, R A NEADLEY, A C HEADLER, HORACE JENKINS, E B JORDAN, FRANCIS O JUNE, HUBERT KLINK, TYLER KIMBLE, JAS N KIMBLE, HENRY M LAVO, EBENEZER LOSEY, JACOB MILLER, M J MITCHELL, C S McKENNY, BENJ ODELL, V E ODELL, L E STANTON, CHARLES SEELY, SMITH SIMPSON, JACOB SEYBOLD, N A SAMPSON, J L STARYON, DAR SEYGOLD, GEO SIMPSON, FRANCIS SEELY, J L SHELTERS, H J TABLE, RICHARD UGLOW, WM H WATSON, T L WOODWARD

18TH CAVALRY

ONE HUNDRED AND SIXTY THIRD REGIMENT

LT. COL. WM P BRINTON — COMMISSARY J S BEAZELL — ASST. SURGEON GEO W WITHERS
MAJOR WM B DARLINGTON — QM MASTER JAS C GOLDEN — ASST. SURGEON S C WILLIAMS
MAJOR H B VAN VOORHIS — Q M SERGT. J R WINTERS — VET. SERGT. SAMUEL DODD
SADDLER SERGT. THOS D VANATA

CO. A

CAPTAIN WM C LINOSEY
1ST LT. B F CAMPBELL
2ND LT.

— SERGEANTS —
JOHN B GORDON
JOSEPH COOKE
B BELLERS

CORPORALS
D J TUNESBERRY
JOS T MORRIS
B B RINEHART
HENRY LANNIRE
JOHN EVANS

PRIVATES
JOHN ARMONDS
GEO W BOTERS
GEO W SNYDER
WM A BRYHER

GEO CHAPMAN
WILLIAM EOLE
HENRY COOK
SOLOMON EAGON
THOMAS EAGON
AZARIAH EVANS
CALEB EVANS
L DOW EVENLY
JOHN FINNEGAN
JOHN FOY
JOS B GALLATIN

FREEMAN DARONER
MOSES HARRISON
HENRY HINEMAN
JAMES HUFFMAN
E JEFFERIES
ELLIS J JOHNS
GEORGE W HENT
NICHOLAS J HENY
WARREN KNEEL
WILLIAM KNOX
JOHN LAPPINO

JAMES LINOSEY
WM LONGBYNETH
HENRY C MANNEY
PHILIP C MARTIN
WM N MARTIN
L H GILLANEEN
JOS C GONNIS
B GUNPHY
CAVALIER POLANO
JOHN W POLAND
FRED MASER
DAVID BEEGL

LEVI NUSH
I W SHENRICK
FRED SHOPE
JOHN B SMITH
HENRY STRAIGHT
JOHN THOMAS
WM TUNSBERRY
HENRY ULUM
JAMES O WHITE
ANDREW WILSON
ALEX YATES
N M YATES

CO. B

CAPTAIN J W PHILLIPS
1ST LT. DAVID T MCKAY
2ND LT JAMES W SMITH

— SERGEANTS —
THOMAS J ONIEN
JOSEPH BROWN*

CORPORALS
DANIEL RICE
DAVID SMITH
ALVIN J FRY
EDWIN BALDWIN
SAMUEL N SMITH
*OSBORNE NUGG
JOSEPH BROWN
WM A MORENOUSE

PRIVATES
THOMAS ADAMS
B B BAILEY
ROBERT BENDER
ABNER F CADY
EDWIN CANN
WM J CARRIER
DEWITT C CHILDS
J W DAVIDSON

JAMES C NIGLEY
LEON NISSEL
JESSE N LITTLE
JAMES MCKAY
JOHN MORENOUSE
JAS F MORGAN
AARON OSSIER
DAVID H OANES

A B PETTIONEW
BENJAN B NICE
MELVIN NICE
HUDS D RICH
D W NOCHWELL
ISAAC SAYNE
WILLIAM SHEPPA
J B CHOEMAKEN
FRANKLIN OMIP

BEO C BLATEN
F B BOUTHWICK
ORVILLE STAGEP
ALFRED W STONE
T O SWEENEY
CALEB W TODD
ELIJAH N TUBOO

CO. C

CAPTAIN
1ST LT.
2ND LT. JAS R WEAVER

— SERGEANTS —
WM H MCGLUMPHEY
JOHN B ACHLEY
JOS GREGORY
ELI J WHITE
MARTIN BUPLER
JAMES BURNE
N BAUNDERS

CORPORALS
J M ABNBROON
J N COURTWRIGHT
FRANCIS CLUTTER
JOS B MOORE
WILSON BONFORO
DENNIS BUNPHY
A L MONTGOMERY

PRIVATES
PORTEN ALLUNS
A J BANGER
W HANNHART
MAXWELL BATLES
DANIEL CARTEN
SAMUEL CLANN
A CLUTTER
L B CLUTTER
*WM CRAWFORD

ELIBNA DAILY
WILLIAM B DAY
ABRAHAM V DILLE
A J DOUGLADS
A J DUNBIN
JOHN DUNBIN
THOMAS FILBY
WILLIAM FILNY
GEORGE W GUMP
PHILIP B UMP

JAS NAOCERTY
MORGAN NICKMAN
JAMES L NUGHES
JOHN D JOHNSON
JAMES NIBOALL
R J LEONANO
JAS MCOONALD
JOHN OCKEAN
JOEL SCHUTT
JOS MASTERS

L MONTBOMENY
THOMAS POLAND
SAMUEL N NOACH
WILLIAM NUB
JACOB SHULTZ
JAMES SLOAN
DAVID SNYDEN
OAN W TANATA
JOHN M WRIGHT

CO. D

CAPTAIN A CUNNINGHAM
1ST LT B R MACKEY

— SERGEANTS —
O N PRONNE
N A HENDERNON
D W STACKPOLE
HUGH STCLAIN
ELIAS ALLEN

CORPORALS
N B ALORICH
F M MAOEE
*MASUEL J WANO
MATTHEW O AENN

PRIVATES
CHANLES A ANIN

JOHN F ALCORN
JOH W ALCONN
A L ANDERSON
CHAS F ARNOLD
WM B NANE
OAN W BENNET
L BUNTON
RALPH CONOVEN

JOHN DOYLE
JOSEPH GNOBEN
JOHN NASBNOCN
B C BURGEN
B N JAMISON
JOHN W HENR
BUGN LAFFENTT
JAMES E LABN

J A MCEUTCHEN
JOHN BACH
PAUL BANTIN
B B NIENDELL
NATHAN MONEY
JOHN PETENDON
OAN A POBENOY
DANIEL RICNANO

C SNELNAOINE
JOHN ONOEBAMEN
J C SNEOANEN
ARCH STEWART
THOS THOMPSON
*DAVID LY WINANS
J W WINANS
ELMAN NORN

CO. E

CAPTAIN T S FREELAND
1ST LT. GEO W NIEMAN
2ND LT S H TRESONTHICK

— SERGEANTS —
HIRAM E FRALEY
GEO F WINGARD
J N OAODOW
C P. SNEAFF
A C ETZWILEN
PETER F. DUNKLE

CORPORALS
J GREENEWALT
GILBERT OEPEW
JEROME B LONG
*JOHN HOFFACNEN
WM STEPHENS
GEO W ROCH

PRIVATES
DEO ANDERSON

WM A BAYLEN
JACOB BELLEN
JOHN A BENNY

EDWARD BROWN
DAN CARBAUCH
WM J L ETTINGEN
BENJ GANMAN
BEO BANNISON

BARNNARD GRUBER
WM B NESS
JOHN D NOOTER
JOHN H NOOVEN
ADAM NUNLINO
JOS N KAWEL
ADAM NURTZ
JOSIAN LENN
ROBENT W LOWE
JAMES LYONS

FRANKLIN BEADE
C D MOCNENMAN
WM BOCHENMAN
J B MOBNISSON
HENRY BEFF
AMOS BOBLE
W M POFFENGENCEB
JOHN N POLB
WM F POLB
BAM NITSTON

W J BNEPHENO
PHILIP BNTOEN
B B GNYDEN
BAM THOMPSON
J N TREASONTHICK
B B UPDEGROVE
I B WILLIAMSON
ABSALOB A WILT
WM J WOODRIDE

CO. F

CAPTAIN JOHN BRITTON
1ST LT. JAMES MOFFITT
2ND LT

— SERGEANTS —
SAMUEL M FOX
L N BEAZELL
N T JACNSAN
JOHN W WARO
J BONTCOMENT
WM A YOUSG

CORPORALS
JAMES INWIN *
DAVID Y DONLET
JOHN CNEW
AARON PNITCHART
JOHN J MOONE

PRIVATES
SAMUEL ANTHONY
WILLIAM HALL
JOHN W BATES
HENRY M BLAKELY
JACOB BNITTON
JOHN A CNESTEN
WM E CNILOO
JOHN N OOOO

L L DOUGNENTY
WILLIAM FANROW
B B FOLLANDBEE
JACNSON FOT
SAMUEL FNY
MANTIN NAWLEY
J HAZELBAKER
I N JACKMAN
JAMES S JONEK

JOSHUA LAGN
B B LOUDENBACH
HENRY MCNELLY
A MARSHALL
JOHN BANDNALL
JOH B NAYNON
F PATTERSON
WM PEENLES
NANMON PERNIN

J B PHILLIPS
WILLIAM PITNAN
WM M NIBNIL
EDW. B SNEETS
GEO P THOBPSON
WM J WEAVEN
JAMES B WILNON
JOS M WILSON
JOSHUA WORBELL

CO. G

CAPTAIN M S KINGSLAND
1ST LT. THOS P SHIELDS
2ND LT.

SERGEANTS
JOHN NOGEND
WILLIAM SCOTT
*ZENAS JEWELL
CHAS B NOON
T THOMPSON

CORPORALS
JOHN C SHIELDS
WM N WEBSTEN
DAVID THORP
JOHN COE
N ROOEBERRY

PRIVATES
ISAAC ANDERSON
T L BUNSO
JOHN C ENUNCH
R B CNUNCH
JOHN B COOPEN
HENRY CUMLEY
REUBEN EOCAN
J D NEADLEE

NICHOLAS IBNANT
PETER W HENNB
L W HINI TNITT
HENNT LYONS
JOHN BCKEEVEN
JAGEB NAHAN
BAQUEL BARTIN
JOHN PHILIPS
STEPHEN NUBN

ABOB P NYAN
J B BNOBELO
JAS STACCENS
ISAAC STILES
J STROBNIOER
O T WEBSTEN
GEO WHITLACN
ISAAC WIBE
JEBBE YEAOEN

CO H

CAPTAIN FREO W UTTER
1ST LT
2ND LT. BENJ F AUSTIN

SERGEANTS
NANNY WILSON
I W FBITENMAN
WILLIAB FOX
FREO A LANB
JOHN NAYMONO
JOHN NULINGB
N GILLESPIE
BAMUEL P NUFF

CORPORALS
WALTER A ELOWES
E KLINCLESMITH
JOHN P NOBS
BOAN LEANON
PATRICK BALPH

PRIVATES
NEMEN BUSN
CHARLES BUTLEN
THOB CALDWELL
JAS FOBSYTHE
B GILLESPIE
BICHAEL GLENN
JAS GOLDBSITH
JOHN NANO

WILLIAM NANO
PETER A JACK
OLONON KING
NACOB NUNKLE
JACOB LEFLEN
JAMES MCNEE
JAMES NEWOUNT
CNANLEB NORNIB
GEONCE W NUNN

FNANN A POWELL
BAQUEL B REEO

JACOB BINDORF
EDWANO SNITN
MANTIB SNITN
A ZIMMENNAN

CO I

CAPTAIN
1ST LT.
2ND LT. S H MCCORMICK

— SERGEANTS —
PETER BECOY
O B FOWERBAN
FRED GOWREO
JESSE CRAWFORD
J D WELONALS
B D ALLICEN
CHAS B BECN.

CORPORALS
HLIAB D WIBE
O STAENNOUSE

PRIVATES
SAMUEL ATKINB
NENNY BAKER

CHAS S BECN
DAVID BISNLINE
CHARLES BONNE
WM BDNOENNANT
WM B BRADBNY
THOS B BNADY
ELI CLEVELANO
JOHN DEGNAW

ULNICH OEIBEN
JACOB FOOLE
BEO FOLBSOEE
WM N HANRIET
C W NOLABNOOK
O W NOTTENSTINE
CBAS M NELLEN
WILLIAM J LOVE

P BCLAUGNLIN
JOHN MOON
E BUBBELBAN
JOHN D DELL
JOHN E PNENEE
JOHN F BENN
LYSON B GIBON
JOB OTILL

JOHN STNEVY
O TDWNBENO
JAMES O TRIP
J K WELLIEVEN
MICHAEL WELSN
S WILLIABB
B.H. HOLOBEOGE

CO. K

CAPTAIN OAVID HAMILTON
1ST LT.
2ND LT. H J BLOUCH

— SERGEANTS —
AUGUSTUS DONSEY
JAS L COLEMAN
NONACE C HILL

CORPORALS
WILLIAB LOWERY
LEVIB ROOVEB
PRIVATNS
M BARKNEIMEN
GEONGE BENAER
JAS F BIBBEL
SILAS T BITNEN

THOMAB COOPEB
JOHNB EIBLET
CONNAD B FEION
DAB E FRITZ
ELIAB GIBBS
SAMUEL B DIBBS
JOHN GULL
SOLOMON BENDAL

C NOLBOPPEL
HENRY NOWAND
O XANBIENAHL
B B KELLNY

ISAAE H KOON
HENRT LONN
JAMES BECUNDY

WM BONOANT
WM B NELBON
B T F OLITEN
ROBNNT B OWENS
ADAB POORBAUGH
WILLIAB RAILT
O W NINCSLEN
SANNEYBNAVEN

GED A GINLET
PETER SNITN
WOLFGONB SNITN
J A SNOWBENOEN
GEO BTNIBEL
NOAN WEAVEN
EALTIN WEEO
BOSEB WISEL

CO. L

CAPTAIN
1ST LT.
2ND LT. WILLIAM L LAWS

SERGEANTS
JOHN W NUDSON
GEONGE CORNIEN
LEWIB OLDFIELO
JAMES B GONDON
*P L PETENBON

CORPORALS
JEO GEANEY
L FIEDBCNUN

PRIVATES
LOUID NINGNAM
GUSTAV BNAUEN
JOHN M BNDWN
JOHS B BNDWN
E BUNNHANOT
WM DOTTENY

JOEN NNM
CHAS FIBNEN
C B GRIFFITN
JACOB BELLEN
THOMAB BILL
RICHARD H NULSE
HENRY JUNNS

B BULLETT
LNWIB OLDFIELO
L A GUINLAY
BTNDN ROBINBON
GED W BCHULTZ
WM T BNITN
L WEITZEL

CO. M

CAPTAIN
E I PENNYPACKER
2ND LT. HENRY C POTTER

— SERGEANTS —
SAM RODEBAUGH
N COYKENDALL
JOHN BNITN
J L DOUGHERTY
JOHN L BEYB

CORPORAL
I I BANNNNOWEB

PRIVATES
JOHN L ADAMO
JONES MECKWITN

EMIL FIBNEN
N E FOUNTAIN
PATRICK FRY
SAMUEL GILBNRT
WILLIAM G GUEST
BIBEON BAMILL

WILLIAM B HART

ANTHONY HEATEN
*DANIEL NORTON
*TNOB JACNBON
JOHN NELLT
ALEXANDER NULP
JOHS W LITTS
JAONB BCBETN
JOHN BCCARTNY
DAVID NCCLINEN
CO. HARMON NOLDBEDGN

JOHN MCKEOWN
C BOLLINGER
JOHN PUTEN
A NOOEBAUDN
L BODEBAUON
*JOHN F NOLLNN
O O ROBENCNANO
JOSIAN NUTN

ALBERT SCHULTZ
JEFFBT W BBITN
WM BPHELNOFFER
L STEWENB
*PHILLIP STEWAND
FNANK A STREET
JOHN BULLIVAN
B WINKELNIEO
JON WANNEN

* KILLED OR MORTALLY WOUNDED

11TH INFANTRY

COLONEL	R COULTER	SURGEON	J W ANAWALT	SERGT. MAJOR	
LT. COL.		ASST. SURGEON	W F OSBORNE	Q M SERGT.	
MAJOR		ASST. SURGEON		COM. SERGT.	
ADJUTANT	A F SMALL	QR. MASTER	ALLEN S JACOBS	HOS STEWARD	JAMES J BRIGGS
		CHAPLAIN	WILLIAM H LOCKE	CHIEF MUSICIAN	

Co. A

Captain JAMES NOBLE
1st Lt.
2nd Lt.

Sergeants: JOSEPH ARMSTRONG, PHILIP D KUHNS, JAMES N NOBLE, FRANCIS W FEE

Corporals: JOHN SPONC, DAVID WEIVERLING, MICHAEL SMYTH, JAMES F WARDER

Privates: ISAIAH O ALBRIGHT, LAWRENCE BAKER, BOBES BOBE, GEORGE CRAM, WILLIAM CARNALL, THOMAS CONRET, JAMES QUIE, GEORGE DRINES, JOHN A NATTON, HENRY H NIXON, ISAAC LANERART, JOHN MARONEY, AUGUSTUS REED, JAMES M SMITH, ALFRED S SMITH, JOHN T SMITH, E O SPOTTSWOOD, AUGUSTUS BITES, LAFAYETTE BEARCY, JOHN C SNEUERMAN, JOHN STREIGHT, JOHN YEATCH, OLIVER VANASDALL

Co. B

Captain BENJ F HAINES
1st Lt. GEORGE TAPP
2nd Lt. JOHN P STRAW

Sergeants: H TRUESDALE, JOHN M HAINES, GEORGE W BIGEL, PHILIP O STOVEN

Corporals: PATRICK CONOON, LEVI HENNINGER

Privates: CHAS F ANTRORT, HENRY ARMINTADE, ROBERT H DITTREN, A BARTHOLOMEW, WILLIAM BATES, ROBERT C CLAIR, JONATHAN CONFER, JOHN H CRITZ, VALENTINE CONFER, SAMUEL ELDEN, WILLIAM O ELDRED, PATRICK FLINN, HARVEY FRAVEL, R FANGSTETTER, G HANGSTETTER, JOHN KELLINGER, HENRY HNARR, JOB LAFHANCE, HENRY LEWIS, WM W MOORE, JOHN R MOORE, B F MADANA, WM W PARKEN, CHARLES I RAS, HIRAM SPANGLER, STEPHEN F SMITH, BENJ F WALKER, JOD D YOURG

Co. C

Sergeant S S BIERER, COMMANDING

Sergeants: BENJ JOHNSON, AMOS A SHINKER

Corporals: JOHN H McKALIP

Privates: DAVID P BRICKER, JOHN BOODER, SIMON BRINKER, HENRY BRINKER, HENRY BOLLINGER, GEORGE W CUNRY, JOHN FRY, JOHN B NICE, JOHN HASPER, WAGNER HEACOX, MICHAEL HOFFMAN, JOHN R ROLL, JACOB NUFFMAN, JOHN RENOERBOR, WILLIAM LESLIE, WM LISSINGER, CLAY MICKEY, ALEXANDER MOORE, CEPHAS McKELVEY, JOHN A McMILLON, W H McLAUGHLIN, JORAS NOEL, ROBERT M SMITH, LEWIS W SHEW, JOSEPH W THOMAS, *SAMUEL B THAREEN, JODEPH S WILSON

Co. D

Captain J B OVERMEYER
1st Lt. J T CHALFANT

Sergeants: ENOCH S HALL, JAMES MOORE

Corporals: *CHARLES J LEWID, JAMES R SHOWN

Privates: JOHN J CHOUSE, LEWIS CARN, JOHN F DERR, WILLIAM RAWE, JOHN HILL, CHAS W HAMMER, JAMES R EYLE, JAMES KEMERY, M J HEPLER, JACOB R MENGES, HIRAM MINIER, LUTHER PENTY, JACOB R POFF, D W CHAOLE, F T DHARP

Co. E

Captain HENRY B PIPER
1st Lt.
2nd Lt. SAMUEL J HAMILL

Sergeants: JEREMIAH ALCORN, JAMES CLANN

Corporals: NOGH OHN, W H H ZIMMERMAN, JOHN W MACH, C H WEIMER, DAVID C MUNPHY

Privates: R AUSTRAW, DAVID AMBRODE, JOHN AMBROSE, JACOB BOYEN, GEORGE W BHANT, JOSEPH A SEAN, G DONSNIGHT, JOHN BURKE, MONNIS BURKE, C H CLIFFORD, JOSEPH P CLANE, WILLIAM A CRAMEN, EZRA CAMPBELL, W A CAMPBELL, SAMUEL DOWNEY, T J DAVIDSON, SAMUEL FELTOR, A C FREEMAN, WILLIAM C GROVE, JAMES D HAMILL, JOSIAH HANSEN, JOHN HUNTER, JOHN McDONALD, WM McCLELLAND, JACOB MACH, JOHN W MASON, T P McCELVEY, HENRY H MILLEN, R M PHILLIPPI, THOMAS RHAY, LOWRY H ROBB, ROBERT L ROSS, WILLIAM RECTOR, JAMES ST. CLAIR, HENRY STUMP, ROBERT A SWEAREN, ROBERT SACERSON, JAMES M SHIRLEY, ROBERT F DEILEG, JAMES THOMPSON, A TAUTLINDER, JOHN D WITHENOW

Co. F

Captain EDWARD H GAY
1st Lt.
2nd Lt. ROBT ANDERSON

Sendeant: ELISHA R WISE

Corporals: SAMUEL McCUTCHER, JEREMIAH TAWNEY

Privates: LEDEZUR P DASH, P W BRENNEMAN, JAMES F COOX, JAMES M DERSY, HOBERT ELWOOD, *D S FELLERBAUM, *JAMES GILLAR, JOHN HIPPAND, ABRAM HYSORD, W H NOTNAM, JOHN C HOONTZ, *D M LAUFFER, JOHN McCAGE, WILLIAM NICHOLS, GEO W PARKER, J E STOUFFER, CYRUS D SWOOPE, MICHAEL SHANEY, PHILIP SNOW, WILLIAM TULL, W S WILLIAMS, E O WALTNOUN, DANIEL D YATES

Co. G

Captain JOHN S McCREW
1st Lt. A C HAPPER
2nd Lt. F W LIEDKE

Sendeante: H McMICHAEL, JOHN GNEGO

Corporals: JOHN W CHINOGE, JOHN SHEPLER

Privates: JOHN ANDERSON, CHARLES R BAKER, NAPOLEON BOOTH, DAVID L CROSSEN, JOHN DOWAN, A M L DUFF, EPHRAIM DAVIS, KENNY FITHA, DAVID C FRAZER, ADAM FLUCH, JOSEPH W KELLY, WALDRON J KELLY, JOSEPH McDOWEN, FRANKLIN MACHEY, PETER MILLER, JOHN PLYSEN, JOHN D PERCIVAL, FRANCIS REED, PETER SHEPLER, E A SULLIVAN, MATTHIAS SWANTZ

Co. H

Captain
1st Lt.
2nd Lt. DANIEL TUBBS

Sergeants: THOMAS W ESBERT*, EDI WEINMEYER, JOSIAH W FRIEG

Corporals: SAMUEL MILLER, DANIEL HOUDER, WM H SIMPSON

Privates: *DAVID ADAMS, WILLIAM AUBREE, JAMES BLACE, LEWIS BEHNHART, THOMAS BODDY, JOHN BLAIN, T CUNNINGHAM, TILGHMAN CHEDLE, ISAAC DAVIS, EDWARD FOLKMER, DELANSON GEODES, JOSEPH HERRING, C HALDAMAN, *MATTHEW JOHNSON, JOHN HOCH, S P LIGHTCAP, JOSEPH MOSER, LEWIS MOYER, THOMAS McDEEMAR, B F NEWHAROT, *JOSIAH POR, JOHN S RIGEN, L NADCLIFF, GABRIEL SCHINEE, WILLIAM SANOLE, *PETER WATERS

Co. I

Captain
1st Lt. T C PAINTER
2nd Lt. WM A SHRUM

Sergeant: LEWIS MECKLING

Corporals: JAMES MONEEVEN, *JACOB STRAGLE

Privates: ALBERT A ALTMAN, JOSEPH BECK, GEORGE W BECH, GEORGE W DAKEN, JOSEPH DAUDMAN, PETER DEARO, HIRAM A DELAVIE, JEREMIAH EISAMAR, DAVID E FOX, HENRY FEIDNTNER, FREDERICK GHESS, JOSIAH HILE, NEUSEN HAINES, WILLIAM LOND, C J LONDWELL, PHILIP J MILLEN, SIMON P MILLEN, DAVID MILLIRON, WILLIAM McQUAID, JOHN L RODBE, JOSEPH S SHIRLEY, WILLIAM SINCLEY, E B TUNNEY, JOHN WIDLE, JOHN D WEAVER, HENRY T WHIRLOW, W W WALTHOUR, JOHN ZIMMERMAN

Co. K

Captain
1st Lt. WM A KUHNS
2nd Lt. FREEMAN O CAY

Sergeants: HENRY B TEMPLE, ROBERT W PENN

Corporals: *CHAS McCONNELL, LEWIS P RAYS

Privates: JOHN C BLANEKEY, JOSEPH W CRRUNS, JAMES T CASSIDAY, FREDERICK H COPE, JOSEPH DUNNINE, GEORGE M EICKER, JEREMIAH FILLMONE, WILLIAM F RAYS, S C HOLLINGSWORTH, LEWIS HUSER, HENRY KENNEDY, S S KENNEDY, HENRY KELLY, JOHN L KYLE, H SYERS HUNND, JOHN LAYCOCH, D F LUDWICH, JOHN O MATNEWS, JOHN McKAULITT, C J McLAIR, JOHN S McCLOSKEY, JEREMIAH McMUNN, ROBERT H MILLEN, EMANUEL W NOEL, ALBERT PETERS, JESSE POWELL, *FRANCIS J PHICE, WM J RANDOLPH, JOHN C REED, JOHN RINDEN, W STEPHENDON, JAMES SUTTON, JAMES TALL, WM J WILLYARD, JOHN S WALEEN, *WILLIAM H WEST

*KILLED OR MORTALLY WOUNDED

23RD INFANTRY

COLONEL		SURGEON	W C ROLLER	SERGT MAJOR	IRA WEBSTER
LT. COL.	JOHN F GLENN	ASST SURGEON	A T CLARK	QM SERGT.	O J ECKERT
MAJOR	W J WALLACE	ASST SURGEON		HOS STEWARD	W H ALBERTSON
ADJUTANT	T K BOGGS	QR. MASTER	J D CHANDLER	CHIEF MUSICIAN	F A NEVILLE
		CHAPLAIN	JAS G SHINN		

Co. A

Captain WM B FOSTER
1st Lt. JACOB HEYER
2nd Lt. H C FRITSCH

Sergeants: ROBERT McCLELLAND, FRANCIS J MAGUIGAN, CHAS SCHUTRETTER, WILLIAM WILLIAMS

CORPORALS: WM CUTHBERT, JAMES COLLINS, WM J TURNER, PHILIP STENDLE, MICHAEL McGRAW, JOHN DUNN, JAMES MARTIN, CHARLES F HUBER

PRIVATES: EDW O ANDREWS, PATRICK GRAHAM, PETER BORN, WILLIAS BOYD, JOS J BATEMAN, ALBERT S BARRY, WILLIAS BARNEY, PETER CAVANAUGH, JOHN W DAVIS, ELIAS DAVIS, H M DAVENPORT, WM W FORESAUGH, WILLIAM FOWLER, REUBEN GOMES, PATRICK KEARNS, WILLIAM KREBEY, JAMES KILPATRICK, GEORGE LINDSAY, THOMAS MOORE, CHARLES MURRAT, DANIEL P MORGAN, JOHN H METCALF, JOHN F McKERNAN, JOHN McGRAW, T W NICHOLS, JOHN NEWCAMP, JOHN PATTON, JAMES PATTERSON, WM J QUIDLEY, CHAS RODGERS, THOS SPITTENHOUSE, JOSEPH L SMITH, JOHN R SLEMMONS, WM SCHUTRETTER, THEODORE SNYDER, PAUL STEEL, LEWIS J SCHAHMAN, FRANCIS TOBIN, BENJ T THOMAS, JOSEPH M TULLY, ABRAHAM TUSTIN, WILLIAM TAPPER, WILLIAS F WILLS, ENOS WINTERS

Co. B

Captain JESSE SIMCOX
1st Lt. J S CARSEO
2nd Lt.

SERGEANTS: HENRY C CREASE, JACOB W NOLLER, JOHN WILLIAMS, CHAS L SHIVELT, JOS S SHAW

CORPORALS: F A CONNELLY, DAVID LEWIS, SAX LANEMIER, GEO F PEIFER, THOS HASSENMAKER

PRIVATES: GEO W BLACK, EUGENE BENTLEY, JOHN BOHN, HENRY A CANTT, JAS DOHERTY, JACOB FOW, DANIEL GRAEBER, WM J HOUGH, GEO NIGBENO, J J JENNINGS, JOHN MOONEY, H McCONNELL, BENNANO SIMON, THOS W SNOWDEN, JAS J SPHOUL, LOUIS STRENNER, A B WILKING, N C ZIMMERMAN, R HOLLWANTH, J O CTABER

Co. C

Captain ADOLPH CAVADA
1st Lt. JOHN R JOHNSON
2nd Lt. FRANK A LYNCH

Sergeants: JOHN C ABES, JAMES P COLLINS, SEBASTIAN FISCHLER, JOSEPH M WHITE, CHARLES FOCLE

CORPORALS: JOS A MATHEWSON, JOHN McCABE, JOHN LAPP, ALST P RUSSELL, WM H LITTLE, SAMUEL WEANS, JOHN E LITTLE, NICHOLAS GORSEY

PRIVATES: CHARLES H BROWN, NICHOLAS CASSADY, JOHN CALLANAN, LEVI CASPBELL, THOS I CHADWICK, CHARLES CRAIG, EZEKIEL CONNELL, WILLIAM COWDEY, THOMAS DORSEY, WASH ELLIOTT, ROBERT ELLIOTT, WM F GERRARDT, WILLIAM FONO, GEO CALLOWAY, JAMES GARNIGAN, JOHN DANGINER, JOHN HANN, DANIEL HENRY, PATRICK HENRT, ROBERT HANSON, JOHN HOCH, JOHN HILRAIN, JAMES LEDADR, ASA LARUE, ROBERT LATCH, ANDREW LONG, RICHARD McCABE, NEAL Mc FADDEN, ALEX McCOMB, HUGH McCLINTOCK, WILLIAM MADUIRE, JAMES MULLEN, JAMES NUTT, JOHN ORR, MATHEW SPENCE, GOTLEIB STAIGEN, SAMUEL BECAN, CHARLES E TIPTON, WILLIAM THOMAS, WM THOMPSON, JOHN THOMPSON, JAMES WALLWORTH, MARTIN WANNER, JOHN ZIMMERMAN

Co. D

Captain GEORGE WOOD
1st Lt. R H CRIFFITH
2nd Lt. JOHN C BOYD

Sergeants: CHANNER S WILLIAMS, GEORGE P MITCHELL, JOHN N KIRKPATRICK, GEORGE DOUGHERTY

CORPORALS: PATRICK HOLLAND, WILLIAS SHAW, BARTIN LAHON, WM MONTGOMERY, THOS J MILLIREN, WASH O MOORE, JOHN T GRATTON, PATRICK FAHREN

PRIVATES: JOHN P ANTHONY

ANDREW J ALBANY, WILLIAM BAHN, SAMUEL BARR, JOHN BOYD, LEWIS BERRY, CHARLES BROWN, JAMES BUCHANON, JOHN COLLIGAN, JOHN CAMPBELL, ALEX CAMPBELL, JOHN CARGILL, JOHN CURRT, GEORGE CRAWFORD, WM H COLLINGS, WILLIAM EDWARDS, JAMES FIRNER, HENRY FIGNER, THOMAS GIBSON, JOHN GALBREATH, WM GALLAGHER, EDWARD HOUGHS, JAMES O HAWVEY, JOS NATTERSLET, CHARLES T HOGO, WILLIAM JAMES, JAMES NELLT, JOHN H KENNEDY, JAS McGLINCHEY, HENRY McCOT, JAMES McCUNK, JOHN McCLUNG, ANCH McCORKILL, JOHN McCACKEN, SAMUEL A NEELY, WILLIAM OBRIEN, MICHAEL J POWERS, JOHN HUMPHEY, JEREMIAH HEBEL, THOMAS STERLING, GEORGE TIPPEN, NEIL TOLAND, ALFRED THWAITE, SAMUEL WILEY, ISAAC WRIGHT, ALEX WALLACE, JAMES WINTERS, NOON WINTERS, JOSEPH WHITE

Co. E

Captain
1st Lt. JAS JOHNSTON
2nd Lt. WM CLARK

Sergeants: WILLIAS KARNEY, GEORGE NANCE, JOHN STEWART, HENRY ZARBETT, HUGH McRINNEY

CORPORALS: JOHN McNEILL, HUGH McMICHAEL, FOWARD S MORGAN, JOHN WATERS, WILLIAM S DAVIS, WM DOUGHERTY, JOHN BIGGOT, WILLIAM J BAKER

PRIVATES: JAMES S ACTOR

HUGH BOYD, JOHN BOYD, JAMES BUCHANAN, JOSEPH BROORE, JOHN A BURR, THOMAS C BROWN, JAMES S BROWN, ROBERT COLLINS, JOHN CANNOLL, ROBERT DIBART, HENRY DAVIS, HOBERT DONAHUE, ANDREW DAVIS, HOBERT EGNER, GEORGE W FOW, WILLIAS FOW, WILLIAS FLEMING, WILLIAM FINLT, JAMES GIBSON, JOHN GILBERT, ROBERT HANNA, ROBERT HAMILTON, CHARLES HANCK, JOHN HENDERSON, GEORGE NOTSAN, JOHN NUMES, JAMES NOWDEN, ADAS B JOHNSTON, WM JOHNSTON, GEORGE LONG, HUGH McVEY, JOHN McGINNISS, JOHN McCLUNG, RICH McCLELLAND, THOMAS McHEOUN, JOSEPH McKINNEY, PETER McINTYRE, JAS McGLINCHEY, JOHN McMENZIE, JAMES McGINNISS, JAMES McNEILL, JAGES MILAN, JAMES MOORE, AGAS B JOHNSTON, JOHN MORGAN, JOHN MARSHALL, ALEXANDER PITTS, JOHN QUINN, WILLIAM HEDMOND, ALEX RANKIN, JAMES S WEENEY, ARCH S WEENEY, ROBERT S PROUL, WILLIAM SHEA, GELFORD SIMPKINS, PETER W SHINDEL, CHARLES STEWART, A MCHIGALO SMITH, JOHN S KELLEOY, JACK TAYE, JAMES TATE, JAMES TAYLOR, SAMUEL WARNER, GEORGE WALLACE, JOHN YOUNG

Co. F

Captain JOHN B FASSITT
1st Lt. J B VAN CLEVE
2nd Lt. WM VOCDES

Sergeants: ANDREW J RODGERS, HENRY HOBSON, CASPER MILLER, WILLIAM DREEN, DAVID DOLVILL

CORPORALS: HENRY GARNNOLT, WILLIAS H KEESLT, JOHN CANNIGAN, WM McCARVAT, SENJ F ATKINSON, JAMES McFADDEN

PRIVATES: JOSEPH ATKINSON

JOHN BOYLE, GEORGE A GENSON, JOSEPH GARWER, ROBERT BOOKIN, WM S BREEDLER, HENRT N CAZIER, DANIEL DONELLT, EDWARD DUNN, JOHN DOYLE, WILLIAM DUNCAN, JAMES EAHLE, READING EMBONS, FRANCIS LELLIS, MARTIN ENOLE, JULIUS FISHER, DANIEL GRAHAM, GEORGE GRAHAM, JAMES GRAHAM, CHAS GERNEART, CHARLES HANNIS, CHARLES NAGLEM, JAMES HENRY, PATRICK HICKEY, JACOB HARD, WM HEMPHILL, ALEX JOHNSTON, JOHN HELLT, ANDREW LONS, THOMAS S LUKENS, JAMES LOVE, JOHN GOFFITT, PETER McCABE, WILLIAS GELHOY, JAMES McGARVEY, JAMES PARKER, ALEX A POWELL, JOHN T ROBINSON, WILLIAM RODGERS, ZACHARIAH SHAW

Co. G

Captain JAS M LINNARD
1st Lt. T J ARMSTRONG
2nd Lt. FRANK TAYLOR

Sergeants: JAMES HOUSE, JOHN KEEN, JAMES CULBERTSON, WILLIAM C BARCLAY

CORPORALS: SAML C DUGWALD, BENTON T KABES, CEO S SACKINGON, THOMAS H BOYD, DAVID APPLEGATE, GEO W JOHNSON, JOHN WILLS

PRIVATES: THOMAS ALLIBONE, ANDREW BOYD, WILLIAM COCHRIN, WILLIAS H SANTON, HENRY S SANTON, ROBERT SLACH, ALFRED SHIRRER, MARTIN CONNELLY, WM S CHADWICK, CHAS DONAHUE, HENRY KNUST, GEORGE W EWELL, WM K FLENARD, FREDERICK FISHER, HENRY FISHER, GEORGE W FINALEY, GEORGE W FALST, WILLIAM GRAHAM, WILLIAM HADDOCK, PATRICK HARVEY, PETER NUBER, ADRIAN D LINDSAY, JOHN W McAFEE, THOS McKNEADS, PETER McBRIDE, GEORGE McCARTY, JAGES S DAUNIRIS, JAC MACKELHANY, GEORGE MILLIGAN, CHARLES H NORRIS, JAGES NACEY, LOUIS H NAGEL, FRANK O PIELE, JOHN PAINTER, ROST PATTENSON, WILLIAM R ROE, JESSE E ROE, JAMES ROBINSON, ROBERT ROSS, CHAS K SMALLWOOD, REUBEN SEWELL, SAMUEL H SPERT, JOSEPH STORLEY, JOHN SARCH, JOSEPH WAT, JACOB N TOCUM, JOHN YEAGER

Co. H

Captain FRANCIS KEYSER
1st Lt. JAS M CRAIG
2nd Lt. JOB T HICKMAN

Sergeants: ADOLPH POMMER, THOS H MICHAEL, FRANCIS M WORTH, DEWITT C PALMER

CORPORALS: DAVID N UBER, PATRICK McCARTY, JAMES SPENCE, JAMES C BROWN, THEODORE DAVIS, A SCHAFFEN, CORN LUKENS

PRIVATES: JOHN BOTHWELL, CEO R BELL, JOHN CANNING, WM N CAVANAUGH, HENRT N CREAN, JAMES DUFFORD, REUBEN DEWALD, JAMES FULLERTON, JOHN L DLENN, JOHN BALLADNER, JOHN HAVILAND, DEORGE HOWELL, BENJ JENKINS, JOHN O JOHNSTON, BENJ S JONES, JOHN S LINTON, JAS McCAFFERTT, PHIL McCERGOTT, WM W GILFORD, WM GOMET, ADIN G MICHLE, JAGES MO HENNA, GEO W PALGER, JOHN HOACH, CEO S SLATSGAN, ANTHONY SHALL, CHAS OLAYSGAN, WM N SMITH, SHERWOOD S SMITH, GEO TROKELL

Co. I

Captain H A MARCHANT
1st Lt.
2nd Lt. JESSE S WILLIAMS

Sergeants: RUSSELL P HOWARD, JOHN D BOWENS, ROBERT D SAMTEL, WILLIAM STKPHENS, GEORGE H SEIFHEO

CORPORALS: CHRIS YENTZER, WILLIAS H MYERS

PRIVATES: GEO W BROONS, EDWIN C BROWN, JOHN BROWN, A K BEROEN, JOSEPH BUTTER, JOHN O BERG, GEORGE BRONITZ, ALEN M BUTCHER, WM CARPENTER, JOHN CHRISTT, JOSEPH COOLET, ROBERT G DUNBAR, JOSEPH OETWICK, JOSEPH OEAN, JAMES OALET, JOHN O FRANKLIN, WILLIAM GREEN, F GOODWITH, ABR H HERNLEY, SAMUEL HARRIS, WILLIAM IRWIN, JOHN KERR, HENRY LANG, JOHN LEE, ELIAS LOMAX, HOBERT MILLER, FRANK MUMPHT, OLIVER McFADDEN, A McCUCKIN, ROST McMEEKAN, PATRICK NOLAN, JOHN S ONNIT, JOHN G RODGERS, JOHN H RAPHUN, GEORGE SHUE, ABR STAUFFER, WILLIAS D SLOAN, SAMUEL SPENCE, JACOB TOOG, THOMAS THEOFORO, JULIS UPOEGRAF, CHARLES VOIOT, CHARLES N WALLIS

Co. K

Captain HENRY REES
1st Lt.
2nd Lt. E B WILSON

Sergeants: JAMES O WILLIAMSON, ALFRED N BITFORD, JOHN DIMSMORE, WILLIAM McKIM

CORPORALS: FREDRICK P DIMON, JAMES KELLEY, FRANKLIN SMECK, JAMES OHNELLY, JOHN PEARCE, J J BOLESTHIDGE

PRIVATES: N J ARMSTRONG, EDWARD BISHOP, CHARLES BRYAN, THOS C BEARDMORE, JAGES COLGAN, J N CORNELL, WM CODTELLOE, DAVID K CRAIG, JOHN DONAHEY, DENNIS DAVIS, EDW EIGENBARTH, R O EDMONSON, WM FINLET, WM J FAHRAN, JOHN GORGAN, JOHN J HOWS, JOHN F HILD, PETER KREPPS, JOSEPH LANE, THOS MEEHAN, JAS K GILLMAN, WILLIAM McCLEARY, CHARLES GEKIS, JOHN MURGATROYD, CHAS SCHYNE, HUGH STERLING, JOHN J SCHREINER, CHAS SCHOITZ, DAVID SPEAR, MAURICE L SPEAR, AARON VAN FLEET, JOHN H WELLS, JOB N WILLIAMSON, JOHN N WATSON, JOHN ZAUN

* KILLED OR MORTALLY WOUNDED.

26TH INFANTRY

COLONEL		SURGEON		SENGT. MAJOR	S B WIEGNER*
LT. COL.		ASST. SURGEON	I P DEWLING	Q. M. SERGT.	WM SOURBIER
MAJOR	ROBT L BODINE	ASST. SURGEON	WILLIAM CRAIG	COM. SERGT.	C W VANZANT
ADJUTANT	JOHN S RIEHL	QM. MASTER	G W DICKINSON	HOS. STEWARD	
		CHAPLAIN	CHAS A BECK	CHIEF MUSICIAN	

CO. A

CAPTAIN S C MOFFITT
1ST LT ROSERT SRUCE
2ND LT. B R WRIGHT*

SERGEANTS: N Q CLIFTON, WILLIAM S FIGH, NORMAN ACKLEY, JOHN BECK*, ROBERT E PARKER

CORPORALS: JOS M WALTER, P J DONNELLY, *S A COGSWELL, JOHN R GARITY, JOHN RUSSELL

PRIVATES: *SAMUEL ALLEN, ROBT AGNTON, WM R BATNE, JOHN BAILET, GEO BURBAUGH, JAS BALOWIN, JACOB BENTZ, EDWARD CONRAD, JAS CRTBTLE, WM N DIEHL, DANIEL FULLEN, PHILIP FAIR, *ALEX GRANT, CHARLES GILPIN, WILLIAM GORDAN, JOHN RANKEY, WARREN C NILL, WM NANHABERRT, WILLIAM NANEY, JOSEPH HOGTER, JOSEPH HOTLE, WM HOOVER, *JOHN HATNAN, JAS R RENNT, REUBNN RAINES, JACOB JONDAN, JOHN H KERN, JOHN R KERN, CHARLES LOVE, GEO W MURRAY, JOHN MCNAMEE, GEO H MCCLUNE, M MCMAHAN, S MCMULLIN, S Q MCNABB, *H C MEISER, CHAS NIPPERD, JOSEPH REIL, GEORGE NIPLET, JOHN ROBINSON, WM M P SCHODLEY, CHAS GINNEX, JOG GTEINER, JOHN TAYLOR, P VAN KIRK, H WHITFIELD, JOS WILFONG, WM WILSON, *JOHN WILSON, C E WILSON, *D WILLINGMETER, JOHN W YOUNG

CO. B

CAPTAIN
1ST LT. R CILLESPIE
2ND LT. JAS MCELWEE

SERGEANTS: JACOB GARGER, JAMES HALLIDAY, ANDREW SLOSS

CORPORALS: HUGH NEMPNILL, A BECHTER, THOMAS BROWN, SAMUEL SMITH, JONAS BRADBURY, ARCIBALD NAYES, DANIEL BARR

PRIVATES: WM ANDERSON I, WM ANDERSON II, ROBERT ARCHER, THOMAS ARCNER, JOLIN BOYD, EDWARD BOYD, KENNEDY BROWN, O W BROADBENT, CHAS BARGER, HUGH BLACK, M BUCNANAN, HENRT BOWLES, THOMAS CANSON, A CULBERTSON, J CUNNINGHAM, R CUNNINGNAM, DAVID CARFNEY, ALEX DRIPPG, WILLIAM DUNN, DAVID DEENS, JOHN GEORGE, WM H GEORGE, TNOS CRIFFITH, N NUMPHREYS, JAS RAMNILL, ROBERT IKCH, WILLIAM JONDAN, WILLIAM KNIGHT, C KEFFERLY, *ROBT KENNEDY, JOHN S LAKE, THOMAS LEECH, WILLIAM LEECH, JOHN LITTLE, SOLOMON MOORN, DEORGE MOORE, JOS MAXWELL, WM MCDOWELL, J MCCULLOUGH, JAMES MCCLAT, GEO MCKEWON, JOSEPH NIXON, GEO PARKER, WM RAFFERTY, WM RUSSELL, SAMUEL SLDAN, MATTHEW SMITH, THOMAS SALMON, JAS STEWART, J TORRTON, EDWARD THADEN, JAS WOODBIDE, WM WRIGLET

CO. C

CAPTAIN EDW C THOMAS
1ST LT.
2ND LT. S MITCHELL

SENGEANTS: O CHATFIELD, JAMES KENNT, N L THOMAS, FRANKLIN O'BRIEN

CORPORALS: THOS LINEHAM, T H DDOOMAN, WILLIAM FOSTER, JOS STEVENSON, HENRY SMITHERS

PRIVATES: GEO W BRADLEY, *JOHN BURNS, JOBHPH BENTON, L C SITTERS, ANTHONT CAMP, JOHN CANR, GEO C CARR, TROS A CANN, NEAL CAMPBELL, JAMES CONNELLY, GEO W CONDRAY, GEO E COOPER, LEWIS C GOWNIE, J C DAWSON, CHAS GLANHT, JAS DOUGHERTY, GEO C FOSTEN, ROBT FULTON, WILLIAM GORDON, SAML GORDON, DONNIS NAYES, SAML JOHNSON, ALFREO J KLINE, L C MCBRIDE, PHILIP MCMANUS, TNOS MENICE, CNAS MARSHALL, JAMES NAGLE, THOS NEWMAN, *CHAS MCNEMAHER, WILLIAM PRICE, JOHN A PORTER, JAS PHILLIPS, M ROGERS, A RALSTON, R O THOMAS, CHAS WEBSTER, GEO WILKNER, FRANKLIN WIGE, JOSEPH P YOUNG

CO. D

CAPTAIN WM W SWENK
1ST LT.
2ND LT. J J HEILIC

SERGEANTS: J F FLAMEREY*, HATNAN ROSENFELT*, CHARLES RAIGNER

CORPORALS: WM HOLSWORTH, THEO MORFITT, SAM. RAOCLIFF, A W ELOREOGE, SAM WILLIAMS, *SAMUEL LTRCN

PRIVATES: FRANKLIN AUSTIN, ADAM SOHNORT, JOHN BOYLES, JOHN BRDOIE, LEMUEL W SLAIR, DANIEL CONNOR, EDWARD CAVES, JAMES CONNOT, JOHN COSGROVE, FRANCIS CLOUD, FRANCIS DONORUE, JOHN DONNELLY, JAMES GURNELL, A DOUGHENTT, THOMAS DORETY, L KNIVER, WILLIAM FOWLER, CNAS GORMAR, LEWIS GRIFFITH, OHO G GREGG, BERNARD GANNO, ALONZO HOOD, GEORGE W RENKY, JOHN HART, CHRIST NILL, *PNTOR JAMESON, CNAS JOHNSON, JOSEPH KIKER, JOHN LAFFERTY, ALBERT MAGNIR, WM MORRISON, JOHN MCGRANN, C MONTGOMERT, *JAMES MITCHELL, DANIHL MEEKER, HENRY PETERS, JOHN PERCIVAL, GEORGE PRIFOLD, WILLIAM POWELL, JOHN POWENS, PETER RITCHIE, THOS W RTAN, CHARLES ROSE, DAVID C SQUIBB, *CASPEN SATTERS, JOHN STONE, J J THOMPSON, WM CONCKERFLER, GEORGE VERNON, ROBT WILLIAMS, CNAR WINNER

CO. E

CAPTAIN JACOB CILLER
1ST LT.
2ND LT.

SERGEANTS: CNANLES NOGG, WILLIAM J HAIR, ROBERT POTTS, ROBERT JONNGOH*, RICHARD SIMPSON

CORPORALS: M CUNNINGNAM, JONATHAN SMITH, *PETER MCMANON, LEWIS SHEPPANO, SAMUEL O BRIEN, ADAM POTTO

PRIVATES: DEXTER ADAMS, ROBT ANDERSON, JOHN BURK, J CARMICHAEL, *WILLIAM CALLAN, SAM FERGUSON, CNAS B FISHER, *NUGH BAITONG, CHARLES GASG, AUGUSTUS MAREN, A NAMILTON, THOS JOHNSTON, CRAS JOHNSOH, WM KINKWOOG, ALBERT LAWTOR, ROBERT LOGAN, *J LOUGHENRT, SAML MARTIN, M MANONEY, JORN MOGS, SAMUEL MOORE, JOHN MCCULLY, ALEX MCFADDEN, TNOS MCCULLEH, CNAS MCINTYRE, THOMAS MCKEE, JOS NICHOLL, WM S PERKINS, A PATTERSON, JAMES PARK, JOSEPH ROTEN, JAS SEXTON, *JAS STEVENSON, JOHN SCOTT, HATS WILLIAMS, HUGH WHITTLE

CO. F

CAPTAIN RICH THOMAS
1ST LT. THOS J CARMAN
2ND LT. J S CALOWELL

SERGEANTS: M V G RUTCHINSON, WILLIAM CLARK

CORPORALS: FNEO MOTTETAL, WM S MALLOT, *JOHN RUFFRAGLE, *CHAG WEHRELL, GEORGE F WODO

PRIVATES: TNOS H BRADT, MICHAEL COLLINS, *JOHN CARBERRY, JOSEPH CARNET, CONRAD CULLT, E P CONNELLT, JOHN F OELAHEY, *DAVID DAVIS, WM ELORIDGE, GEORGE GAUTT, GEO GALLAGNER, JAS GOLOGMITH, PATRICK RARNAN, J R KITZELSBERGER, RICHARD HATS, H MIRKPATRICK, *P LAUGHLAR, MICHAEL MCKEWH, MICHAEL MCGRATH, PATRICK MORRIG, PATRICK MAINES, D H POWELL, A POWELL, WM PHILLIPS, HENRY PROUO, MICHAEL QUINN, TROS ROBERTO, DANIEL ROBERTS, CHAS V STRYKE, JOHN SYDENHAM, ALBERT SNUREY, G STRADBACK, JOHN SMITH, BENJ F THOMAS, ROGER WILLIAMS, WM M WILLIAMS, THOMAS WATTS, ADAM WALTENO, M QWEEHEY

CO. G

CAPTAIN H GOODFELLOW
1ST LT. HENRY IAGNES
2ND LT. T P MORRIS

SERGEANTS: JOHN H MORRIS, A J WOODIRGTON, ROBERT TRICKER

CORPORALS: CHAS RADABAUGH, *JAMES WALLACE, GEORGE FIGHRA

PRIVATES: GEORGE BIDDLE, JAMES BNOWR, M CUMMINGS, A OHCKLER, ALEX BORELSON, J FADERBOUGH, HENRT DENTNEN, WM GOODHR, GEORGE W ROOK, EDWARD RUGHES, JOHN LIVZZEY, WILLIAM LAIND, WM MITCHELL, PHILIP MELWIS, A METZGAR, CRAS MCDONALD, MICHAEL O'CARA, JOHN PFLIDERER, JAS PRITCHARD, WILLIAM STELL, G THOMPSON, PHILIP TUFTUS, HENRT WELLS

CO. H

CAPTAIN C W TOMLINSON
1ST LT. CHARLES W KEEN
2ND LT. FRANK S SIRO*

SERGEANTS: F R SIRTUE, LEVI ROBINSON, WILLIAM R WRIGHT

CORPORALS: JOHN JONES, THOS STRANG, SAM. CROUTNER, MICHAEL COLEMAN, SIMON SMITH, R R O'DONNEL

PRIVATES: A N ALLEN, SQUIRE J ALLEN, HIRAM BARTELL, DAVID CARNOR, JOHN CLARK, *WILLIAM CORRAN, CHAS S MOONE, ROBT CREIGHTON, WM R DECKER, WILLIAM D DUFF, PATRICK DORLOR, ARDREW J DAY, JOHN DAVIS, EDW FLEMMING, CASPER NECKER, E JOHNSON, ROBERT JARVIS, COOPER S KENSIL, *GEORGE KEE, GEO W LEWIS, JOHN LAUGRRAH, *CHARLES MILLER, GEORGH MTERS, JAS MAXWELL, JOHN MURRAT, ROBT MOINTOGH, FRANK M PUGH, GEORGE E ROSS, JACOB SMITH, GEO W SMITH, GEORGE SMITH, MANK J SCULL, ISAAC STRATTON, WM TROUTT, THOS TOOKER, W G TOMER, J F WILLIAMS, *HENRY WALTENS, THOMAS WARD, E WILKINSON, ISAAC F WARK

CO. I

CAPTAIN JOHN O SLOAN*
1ST LT.
2ND LT.

SERGEANTS: JAMES D NEAO, THOMAS O FIRLEY

CORPORALS: E MONTGOMERY, *JOHN CRAIG, ISAAC MURPHY, JAMES WALLACE, *WM A GORDON, JORR E SHAW

PRIVATES: ROBT ANDRSON, ANDREW BOLLNG, WILLIAM R CLAT, *JOHN DALTON, WM R DREGSER, S DUBOTCE, JACOB ELLINGER, E FARRINGTON, DANIEL GILBERT, JOSEPH GUHROH, JOHN GILL, CRAS HOLDER, JORR ROPE, WILLIAM RARDY, JAS HAGGERTY, JOHN S KELLY, JOHN P KELLT, JOSEPH MYERO, ANDREW MILLARO, JOHN MOORE, S MCMICHAEL, J MCWILLIAMS, *WILLIAM NEIL, PETER O'MAODEN, J PATTERSON, WILLIAM PILLEN, CHARLES QUINN, MANKIRG RUE, GEORGE RICE, WM E REYNOLDS, *FRANCIS SMITH, RICHARD WELLS, CNAS WORRELL

CO. K

CAPTAIN W SWAIN SMALL
1ST LT. JAMES F SEARY
2ND LT.

SERGEANTS: GEO W. ROGEWELT, SAML P MORRIS*, WM H GROUNSELL

CORPORALS: W R PHILLIPS, GEORGE W ROSS, ISAAC P FORCE, *NATH R VANORN, JAMES GROFIELD, *JAMES L GELSTOR

PRIVATES: LHWIG BALL, ISAAC BIRO, *ELIAKIM BROWN, JOGEPH CONNOR, H COLEMAN, JOHN D DRAIN, JOHN DETWEILER, *JOHN DEVLIN, WM K DOSSING, JACOB EVANS, G F ELORIDGE, JAMES FORD, C FRIEGAR, RENNT GOODWIN, WILLIAM GRACKN, ALEX GRADON, WILLIAM HAYES, B HINCHCHEIMER, WM Q HEROERGON, JOHN HAMMITT, JOHN K RAMMITT, M ROGARTN, JOS HOGARTN, JOHN JORDEN, CRAG KREUGON, JOHN O LONG, SAMUEL LATCH, THURGTON LOWE, WM R MCGINNIG, ROBT MCGRATN, JAMES MONNIS, A J MARSHALL, EOW MCGRUDAN, WILLIAM RAMBO, *ANDREW RODGERS, *GEORGE ROAN, BENJ F SUTCH, ARDREW SAMPLE, GODFNEY SMITH, GEORGE TONER, M WALNAVEN, WILLIAM WILSON, *GEORGE WOOD, JOHN S WETTER

*KILLED OR MORTALLY WOUNDED

26TH EMERGENCY

COLONEL	W W JENNINGS	SURGEON	EDW H HORNER	SERGT. MAJOR	JOHN W ROYER
LT. COL.	J H JENKINS	ASST SURGEON	CHAS M HILL	Q. M. SERGT.	H T HARVEY
MAJOR	L L GREENAWALT	ASST SURGEON		COM. SERGT.	DANIEL KEISER
QR. MASTER			CHAS F SAYLES	HOS. STEWARD	J L LEMBERGER
ADJUTANT	H W McKNIGHT	CHAPLAIN	J A KIRKPATRICK	CHIEF MUSICIAN	

Co. A

CAPTAIN F KLINEFELTER
1ST LT. WM F HINKLE
2ND LT. L W SLATER

SERGEANTS
HENRY J FREY
HENRY C SHINGLE
S O SCHMUCKER
WILLIAM H RUPP
ORLANDO L FEGLEY

CORPORALS
OATIO R YOUNY
TROS C PRITCHARD
OATIO T PARK
JESSE C NOLLER
J C OIZINGER
EDWARD J WOLF
JOHN IRROANG
M M RICHARDS

PRIVATES
DANIEL ALBERT
JOHN A SEEBER
MATTHEW S BOYER
T C BILLREIMER
PRINEAS A BRARSON
RAPHAEL A BEICR
FREDCIN W BAUGNER
JOSEPH P BLYMTER
WILLIAM O BISROP
J E BERKSTRESSER
JOSEPH R CULLEY
SAM S COLLINS
JOHN J CRESSMAN
HERMAN S COOR
SAVIS S CANTNER
CHARLES R COMBS
GEO CHRITZMAN
PHILIP DOERR
HENRY J DORNER
FRANK EATOR
JOHN W FINKBINER
GEO W FREDERICH
CHARLES F GARVER
MARTIN L GARVER
THEODORE F GARTER
CHARLES A HARTEIN
JACOB S R HEMAN
CHARLES A HEAGT
CHARLES A REILIO
SAMUEL S HENRY
JEREMIAH C HILL
CHAS O HUMMELL
AMANOUS JACOOT
LUTHER O JACOBS
JOHN M HRAUTN
E W HEISSERHELDER
F HURLENBERO
SIMON P HINESELL
HENRY C MORRISOR
GEORGE B MYERS
ALEX McLAUGHLIN
WILLIAM E PARSON
EUGENE L ROWE
FRANK RICHARDS
HENRY M RICHARDS
JOHN M ROOMAN
ANDREW J REILY
SILAS W RARN
WILLIAM C SCHAFFER
LUTHER A SWOPE
THEODORE F SNUEY
DENNIS S SNUEY
RUDOLPH M SCHICR
WILLIAM A SYECR
JOHN C S WEILLS
FRANKLIN B WOLF
JOHN M YOUNG
HENRY L ZIEGENFUSS
RUFUS E CULP

Co. B

CAPTAIN W H CARNACHAN
1ST LT. FRANCIS SMITH
2ND LT. C H HUMPHREY

SERGEANTS
WILLIAM B ORWAN
ALBERT LONG
CRAS W RUNYOR
HUGH MOBRER
EDWIN M DEWEY

CORPORALS
ALONZO ROSS
A SCOTT NEWMAN
WALLACE FANNIRS
M A ROCNWELL
MARCUS A OAYES
JEREMIAH ADAMS
CNAS W MURRY

PRIVATES
OTIS ADAMS
ROYAL ALVORO
BENJ F BEEGE
LEWIS BARRETT
CNARLES BISROP
THOMAS BASSETT
NERMAN T BUCK
RUFUS B BEMENT
PERRY BUELL
RALPH BROONS
EDWARD T BUFFAM
URIAO BANTER
FRANK BUNGON
WALDO BROONS
WILLIAM R CNASE
DARL CARNWRIGHT
C C CAMPBELL
LANDOOR N DOAR
THOMAS J GOTE
AMOS GREENE
OARIUS GRISWOLO
HIRAM R GIFFORO
GEONGE L GATES
JOSEPH R GUILD
EDMUND Q GREENLEAF
CHARLES HERDALL
CHARLES S KIFF
S BUOLEY LORD
ISRAEL LEONARO
CHARLES E MCCABE
JAMES MCREAR
OAVIS MCNEAR
OEO N NEWBERRY
RARTNT PUTNAM
ELIJAH POMROT
WILLIAM H PHILLIPS
ALBERT A PIERCE
ROBT F REGIROTON
ARCRIBALO RUOGLES
OELOS ROCRWELL
TROMAS ROSS
JOSEPH ROCNWELL
DAVID C RUTTAN
EBEN GLADE
JEROME E SEYMORE
JOHN O SAWYER
REUBEN GMEAO
C O SULLITAN
BYRON B BLACE
CORNELIUS SULLITAN
CNARLES TETER
FRARCIS E TROMAIN
EOWARO TOSSERC
EOWARO VANOORN
SIONEY VAN RORN
STEPREN TROMAN
WM W WRIYEMAN
EDWIR D WILLIAMS
R N WILLIAMS
JOHN R WOLF
AARON WALSRON
CNAS C WILLIAMS
JOHN WALOEN
BERJAMIN WATKIRS

Co. C

CAPTAIN C W WALKER
1ST LT. W H SANDERSON
2ND LT. E P McCORMACK

SERGEANTS
O OONALOSOR
ROOT R FURST
GEORGE O WISE
CALVIN P BUSSELL
JAMES D SLOAN

CORPORALS
WILLIAM C RINO
JAMES M OEISE
TORRENCE C HIPPLE
THEO R RUDSOR
OANIELT SOWER
JOHN D RYRART
JOHN MACKEY

PRIVATES
WILLIAM ALLEN
JOHN A ARNOLD
WILLIAM F BISEL
WM H BRIDGENS
JOHN BITNER
CNAS W BRICRER
CHARLES BENT
G W CAMPBELL
S M CALSWELL
WILLIARD CRISPIN
THOMAS N OAILEY
AARON A OOBLER
WILLIAM R FERTIG
ANDREW J FICNES
RIRAM FOSTER
JACOS FERRAR
WILLIAM A GNEER
EOWARO P GROSS
JOHN E ORAMOW
JOHN S OARTR
WILLIAM DISNEY
JOHN GRAY
HENRY S HIPPLE
EDWARO NILCRER
EOWARO O RASS
WILLIAM RILL
PETER N NIGO
SALOTNIE L JENNIN
RENRT A LOOER
JAMES LORIFF
JEREMIAH MTERS
ROBERT MILL
JOHN N MOORE
ROBERT MCGNEE
C M MCFERREN
ROBERT NELSOR
JOHN RIDT
SAMUEL RANK
JOHN S PARKES
GEO RICHARDSON
JAMES L SMYTH
JAMES C SNEATER
ARONEW D SEWARD
JAMES C STORRS
WILLIAM TOOO
WILLIAM S WELSN
MICHAEL R WOLF

Co. D

CAPTAIN JAMES L PELL
1ST LT. WILLIAM H JONES
2ND LT. EOWARD MILLER

SERGEANTS
JOHN PETTIGER
THOS BITTERMAN
ISAAC FENTOR
SAMUEL MILLER
DANIEL REEGER

CORPORALS
BENJ UMBERGER
MICHAEL NOFFMAN
HENRT S MATTER
E STOREWOOD
NOWARO LINES
RERRY SPANGLER

PRIVATES
JOHN ALBERT
JACOS ALBERT
GEO ARMSTRONG
NIRAM BAILEY
PNILIP BUTSDAF
CYRUS BITTERMAN
RIRAM BUECN
JOHN R BLUESTIKE
JACOS F FEREE
JOHN FERGUSON
JAMES FERGUSON
WILLIAM FULLER
C NOCNLANGER
JON ROFFMAN
JOHN W NOPE
SAMUEL S NEINEY
OATIO ISRAEL
GEORGE NEIGER
JOHN F NARCNER
JONAS KEIGER
WILLIAM KENDLE
RICRARD NNICHT
HENRY MAURER
JOHN MARN
SAMUEL MOTTER
MARTIN MUMMY
JOEL MYERS
JEREMIAH MCCOY
DANIEL NAYLOR
WILLIAM RASN
JAMES PARPET
GEORGE PARPET
PETER PELL
HENRY PELL
BENJ RUSSLER
OBEO REGLE
ANOREW RUSSLER
JOHN RISTINGER
JONAS ROW
OATIO N RUSSEL
LEWIS SHIRE
WILLIAM SNYOER
ISRAEL SNYOER
JOHN STETTENS
JAMES TROMAS
ELIAS T TROUTMAN
AARON UPOEGROTE
SOL UPOEGRAPH
LEVI WORNMAN
ARTNUR WYLIE
JOHN W WITMER
OLIVER WALCOT
EDWARO ZERLET

Co. E

CAPTAIN JOHN C BROOKS
1ST LT. LEMUEL MOYER
2ND LT. DAVID S GEORGE

SERGEANTS
SAMUEL H SENTZ
W M R EMBICK
SAMUEL L HUGHES
CYRUS S GEORGE
CYRUS BOGER

CORPORALS
MASOR WEIGMAN
FRANNLIN BYLE
J M REOSECNER
ISAAC STOUT
LUCIEN R WARREN
CONRAD G GERNART
H C GRITTINGER
CASPER SNURK

PRIVATES
JONATHAN ALLWINE
EMANDEL BIECNER
JAMES T BROOKS
JONATHAN Z BRUCE
JOHN BRUNNER
CHARLES W BECR
REUBEN BARTO
WILLIAM S BORDLEMAY
JOHN BYLE
PENROSE BARTO
JACOB COFFMAN
EOOAR OARRACH
CYRUS O OERR
JAS E DAMPERMAN
JACOB J EMBICK
GEORGE EMBICK
LUTHER F EGGERS
WILLIAM FEW
STENMAN FORREY
JOHN FERNSLER
GEORGE GLEIM
RENRY GARRETT
BENJ F DARRETT
JOSEPH W DEARY
RERRY M GEIGER
DANIEL B ROLSBERD
JACOS I HARTER
ADAM A RECKER
DAVID C ROGTETTER
GEORGE W NDWARO
ISMAL NAY
ISAAC KANLE
FRANNLIN KURTZ
JAMES M NARMANY
REUBEN KRUMBINE
JACOB W NLINE
ASIAN D LIGHT
JOS L LEMBERGER
RENRT LOUDEN
HENRY C LIGHT
EDWIN LIGHT
PETER S LOUDEN
GEORGE LEININGER
MILTOR MARK
EZRA MEYER
MILTON MAGUIRE
JAMES H MOORE
ISRAEL MCGONNEL
WILLIAM MCADAM
GIMON MCGONNEL
EOWARO MCGINLEY
ROBERT REGOIT
WILLIAM REBER
GEORGE PFLEGER
CYRUS W REIRGEHL
JACOS ROEOLE
TITUS N RANK
ANOREW N RONRER
CYRUS RERTZ
F G STRICNLER
HENRY W SCNULER
DANIEL STEINNAN
HENRY J SCHROPP
ALLEN SNUEY
WILLIAM C J SMITR
A STANLEY ULRICN
JOHN E UNLER
W MORRIS WEIDMAN
ARMAND WEAVER
MARTIN WEIK
WILLIAM J WENTZ
JOHN WILHELM
HERRY K YDROY
P ZIMMERMAR

26TH EMERGENCY

CONTINUED

THE 26TH EMERGENCY INFANTRY REGIMENT WAS MUSTERED INTO SERVICE JUNE 19TH 1863 AND DISCHARGED JULY 30TH 1863. ON JUNE 26TH, ON THE CHAMBERSBURG PIKE AND THE HUNTERSTOWN ROAD IT RESISTED THE ADVANCE OF THE CONFEDERATES LOSING SEVERAL MEN WOUNDED AND 176 MEN CAPTURED.

Co. F

Captain GEORGE RICE
1st Lt. HENRY POTTS
2nd Lt. M H RICHARDS

Sergeants: WILLIAM A OYER, GEO SCHEETZ, WILLIAM S LESSIG, WILLIAM C MEIRS, ENGLEBERT LESSIG, MANLON V SMITH

CORPORALS: JOHN S LLOYD, WILLER O RVANS, JOHN CORBETT, JOHN GUEST, D W DAVIS, C W MACDOSALD, H A RICHARDS

PRIVATES: JOHN AUGNEY, WM P BUCHLEY, CHRISTIAN G BAIR, EDWIN R BECHTEL, NATHANIEL BICKEL, WILLIAM J BINDER, JOHN R CASWELL, HORACE A CUDTAR, MANLON COLLER, HIRAM COLLER, SAMUEL S DAUB, ABRAM DEAROLF, ROBERT ENNIS, DANIEL E ELLIS, JONAS D FRITCH, JOHN H FRYER, THOMAS W FEGER, JONATHAN FRAY, BENJAMIN FROCK, CHARLES FRICK, JOHN S FORD, JOHN FRY, MICHAEL FRYER, DANIEL F GRAHAM, HENRY C HITNER, SAMUEL HETZEL, J W HOLLOWBUSH, JOSEPH L HAYS, LEVI HERRING, PAUL HERRING, ISAAC HERRING, JON HUMMEL, J F HUBER, HENRY HUBER, JOSIAH HUBER, HENRY J HOBART, DAVID HOBART, J HOWARD JACOBS, CYRUS BRAUER, HENRY HENERLING, MICHAEL LESSIG, GEORGE S LESSIG, GEORGE LIGGETT, DAVID R LANDIS, WILLIAM LACHMAN, GEORGE MOYER, GEORGE MEIGS, VAN BUREN MISSNER, M M MISSNER, P MARSHALL, THEODORE MCKANE, CYRUS O RICE, H A PHUTZMAN, SAMUEL W PENNYPACKER, HENRY G HAHN, JOHN RHOADES, RICH WENDHAW, JOSEPH G EDWARD, BENJAMIN S ROWE, THOMAS REDDY, C B SPONSLER, EDWIN F SMITH, GEORGE W SHANER, ROBERT F SHALL, ISRAEL SPANGLE, EPHRAIM SCHROPE, GEORGE STEELE, AUGUSTUS W SHICK, WILLIAM J THOMAS, WERNER THOMAS, JOSEPH K WELLS, WILLIAM W WYNN, FRANK WAGONER

Co. G

Captain ELIAS C RISHEL
1st Lt. ELLIS BRYAN
2nd Lt. MONROE C WARN

Sergeants: GEORGE W RISHEL, MELVIN H ROGERS, EDW M SIDDLE, HARVEY J BILL, CHARLES BRELL

CORPORALS: MILTON CORDOR, CHAS H SAMPSEL, DAB HARDBRAW, LEWIS C BULING, FRANK STECK, JOSS C GREEN, GEO H MCCARTY, DALLAS J SMITH

PRIVATES: DAVID RUSS, WM O BANNETT, MILTON BODINE, HENRY BARTO, JACOB J BARTO, ABRAHAM COOPER, THOMAS A DENT, GEORGE S DONLEY, WILLIAM DONER, HENRY S EDKIN, THOMAS J EDKIN, LEMUEL FAWCETT, GEORGE W FAGUE, ANDREW J FALLS, WILLIAM GOOVER, GEORGE GOWER, CHARLES BOWLETT, JOSEPH BEART, PIERSON D KAHLER, FRANKLIN J KRAUS, ISAAC REPNER, JAMES LAYLOR, JACOB LOHAR, GEORGE W LITTLE, JOHN LAUNENSON, BODINE MONTGAUE, BENJAMIN MADER, MILAS MCCARTY, WILLIAM MORTON, JOHN V RREDER, JOHN W ROGERS, EDWARD A ROGERS, ESBON F HOOE, FRANKLIN S SBELL, JOHN R STEVENS, JAMES L STROUP, JOHN W STROOP, CHARLES SMITH, JOHN C SANDERS, OSCAR VAN BUSHIRE, G VEILEBGRUBER, DAVID YOUNG, JOHN W YEAKEL

Co. H

Captain JOHN T MORGAN
1st Lt. DAVID REESE
2nd Lt. CEO H MANSON

Sergeants: ARCHIBALD L MOLLIN, WM C KNIGHTON, EMANUEL R SANDERS, WILLIAM BROWN, JOSEPH R DUNBAR

CORPORALS: JOHN G KRAMER, JOHN C GEORGE, PETER RUCRANAN, WILLIAM MCCABE, HOWARD MILLER, DENNIS STEVENS, JOSEPH TAYLOR, HIRAM DUNBAR

PRIVATES: WILLIAM ARLE, GEORGE W BOWMAN, DANIEL BROOKS, WALKER BARR, JOSEPH DOYLE, MICHAEL DOULIN, JOSEPH DONNEL, JOHN ECKART, FRANCIS EHRMAN, SOLOMON ECKART, HORACE FRY, GEORGE GIVLER, JOHN H GEORGE, WILLIAM GEORGE, JOHN HARTMAN, HENRY HOSS, HENRY JACKSON, DAVID REYS, DAN BILHEFFER, STEPHEN RHYS, JACOB REYS, JOHN LEWELLEN, JOHN LINGERFIELD, WILLIAM NEWMAN, ELI RIVEN, LEVI RAPP, ABRAM RIPLEY, ALBERT SHANNON, HENRY STAUDERMAN, G SUNDERLING, EDW SHOEMAKER, HENRY SHOUARS, PHILIP STRABAUCH, JEREMIAH STACE, JOHN TAYLOR, CHARLES WHITE, JAMES WALLER, HENRY YOUG, GEORGE ZINN

Co. I

Captain JOHN S FORREST
1st Lt. JOHN Q PFEIFFER
2nd Lt. ALEX T BARNES

Sergeants: JOEL HENRY, R M DEITRICK, NAPOLEON S CARVER, CHARLES YOUNG

CORPORALS: JOSIAH RINEHART, T SHERINGER, HENRY SHULTZ, D R WINEBRENNER, HENRY C BUCHER, A F RLINEFELTER, CHARLES T BUMP, CHAS W THOMAS

PRIVATES: WILLIAM ALTHOFF, ROAN ALLISON, WILLIAM BAIR, WILLIAM H BASTRES, WILLIAM F BAUM, WILLIAM A BEARD, JAMES BLAIR, JOHN F BLAIR, EDW BOLLINGER, DAVID F FORNEY, WILLIAM G FORNEY, JACOB FREET, WILLIAM GARTZ, JACOB GARDNER, MARTIN GRAYBILL, LEIVIN HEATHCOTE, MARTIN RITZEL, ADDISON M HERMAN, JOSIAH O HERSH, BARTRADUS HINES, JOHN R HINKLE, LEWIS W HOLTER, WILLIAM H HOLTER, WASH J JOHNSON, LEWIS S JONES, ISAAC JONES, WILLIAM LEADER, ISAAC LOUCHS, H C METZGER, JACOB H MICHAEL, MICHAEL D MYERS, WILLIAM A MYERS, AARON MCLEAN, NABLON H RAILL, REZEKIAH PORTS, HENRY R PFEIFFER, GEORGE W SHERMAN, GEORGE E SHERWOOD, HENRY W SHROVER, ELI SNYDER, DANIEL J SNYDER, OVID STAHL, OLIVER TRONE, SAMUEL E TRONE, FABIUS H WAGENER, SAMUEL WEBLE, JOHN WILLING, CALVIN WIRT, WILLIAM O WOLF, CORNELIUS YOUNG, H ZIMMERMAN

Co. K

Captain M NOVINGER
1st Lt. P A CAMPBELL
2nd Lt. JOS W KEPLER

Sergeants: JOHN H HUFF, DANIEL Y LENKER, WILLIAM BORDNER, PRESTON MILLER, HENRY W FEGLEY

CORPORALS: J ENTERLINE, JONATHAN ELINGER, ITALIAN J W FOX, HENRY F BOYER, J CUTTERMAN, JACOB F HOFFMAN, JOHN J RATHVON

PRIVATES: CHAS BARTHOLEMEW, BYRON BROCH, NATHAN BANLET, SOLOMON L BEAM, ISAAC CULBY, EMANUEL DEIHLER, JACOB FORNEY, HIRAM F ONOFF, W O ONOFF, HENRY HENNINDER, SAMUEL L HENRY, GEORGE HUFF, LEWIS JURY, JOHN W JACKSON, JACOB KLINGER, DANIEL KLINGER, JACOB H LINKER, ISAAC LEIBO, WILLIAM F LENCH, SIMON F LENCH, HENRY H LONGSDORF, BROCK MOBRIB, CORNELIUS MARTZ, JOHN W MEER, WILLIAM SARTIN, PERRY MILLER, JOHN ROOP, SAMUEL RICKER, JEREMIAH SWAB, FRANKLIN SARGE, JOHN S SPOTZ, SAMUEL L WEIST, JOHN W WINGERT, JOHN WINGERT, ALFRED WOODSIDED, SMITH J WIBNER, JOSEPH F YERDEN

27TH INFANTRY

COLONEL		SURGEON	T H SHERWOOD	SERGT. MAJOR	CHAS BOWER
LT. COL.	LORENZ CANTADOR	ASST. SURGEON	W H H GINKINGER	Q. M. SERGT.	BERNARD REITER
MAJOR		ASST. SURGEON	E B HECKEL	COM. SERGT.	THEO HAEFELE
		QR. MASTER	JULIUS HEIMBURG	HOS. STEWARD	FRANCIS HAAS
ADJUTANT	WALTER S BRIGGS	CHAPLAIN		CHIEF MUSICIAN	THEODORE ARTELT

CO. A

CAPTAIN HUGO V SEIDLITZ
1ST LT.
2ND LT. ERICH BARTELS

SERGEANTS: LOUIS HEILIGMANN, GEORGE VOGEL, MICHAEL RAUTN, JOHN HAUSCHEN

CORPORALS: HENRY MUMBAUER, FRED WILLARD, HENRY MAUN, GEORGE HOGREIN, GEORGE GAMMEL, HUGO JACOBY

PRIVATES: CHRISTY ALBREATN, FRIDOLIN BACHMANN, CHARLES ELION, NICHOLAS FISCHER, GEORGE FELIZ, CHARLES HUMMELL, PETER HUBER, WILLIAM HERMAN, GEO NORNSTEIN, GUSTAV HALFINGER, WILLIAM RAUSMAN, CHARLES KOFFE, MAGNUS KUHN, JOHN KNEGHT, CHARLES HAIDER, JOHN LEHNART, LOUIS MAY, JACOB MULLER, GEORGE MILLER, CONRAD MULLER, LOUIS MOLLER, FREDERICK HENLE, CHARLES PETER, WILLIAM PFAFF, GUS REGHTENBACH, J RINGELSTEIN, ADAM SCHAAD, FREDERICH STEYER, JOHN SCHLECHT, ERNIST SCHOLDER, ROBT STEINHANDT, ABRAHAM SCHLOSS, A STEINER, ALBERT SEIFARTH, JOHN TODT, BALTHAZAR UNGER, CHRISTIAN WENZEL

CO. B

CAPTAIN
1ST LT.
2ND LT. J AOELSHEIMER

SERGEANTS: WILLIAM REISCH, JOSEPH WILLIAMS, NICHOLAS ERHARD, ANTON CONSTANTINE, CHAS REILIGMANN

CORPORALS: WILLIAM BLYTHE, WILLIAM KRIEG, LUDWIG LANGRECHT, PHILIP SCHWARTZ

PRIVATES: NOAH AGLER, LEWIS ANDRESS, CHARLES BRATTON, E BRAUNSCHWEIGER, JOHN BRENNER, WILLIAM BUCER, JACOB CARN, ADAM CAUER, HENRY ERNST, JACOB FUCHS, PHILIP FISCHER, SIMON GAGELL, NATHAN GENTNER, MATHIAS GEIGER, JACOB GAUSTEN, WILLIAM HERKEL, CHAN HAGENAUER, JOSEPH HINZEL, FREO HERRIDEL, JACOB ISRAEL, NICHOLAS JOHNSON, JOHN JACOB, CHAS HEMMERER, J EICHRINDER, CHRIST KUELMER, JOHN F MAY, FREDERIC MEYER, GODFREY MUELLER, JOHN PROSS, C PONCE DE LEON, BERNARD ROSSLING, LEWIS REISHECHT, JOSEPH STEIDLER, JOHN SCHMID, AUGUST STAAKE, JOHN SCHMID, JAMES Y SMITH, ANTON TOCHUDI, GERHARD VOLMER, CHAS A WATERMAN, JOHN WEBER, SEBASTIAN ZILT

CO. C

CAPTAIN AUGUST RIEOT
1ST LT. EMIL MEYER
2ND LT. L A SAUNDERS

SERGEANTS: MAURICE ROSENBERG, H RENESFONO, HENRY MILLER, GEORGE WALTER

CORPORALS: CHARLES LEVILLE, CHARLES HERN, GEORGE BENZ, EDW STEINBRUCH

PRIVATES: JOHN BIESWANGER, ADOLPH BREDLER, GEORGE BLEIMER, ADAM BRUNER, FREDERICK CONRAD, EBERNARD DAMM, JOHN ENNARDT, JOS FETNADER, DANIEL FISCHER, JACOB OLIND, JOHN OLUMBIZA, HENRY DIMON, JOHN HAAG, CHARLES HOOLER, DAVID RELLEN, TOBIAS ILLO, LEWIS HONN, JOHN HAGER, GEORGE KIMMEL, JACOB KIESS, PAUL KRAUSS, JOHN LATTEIER, WILLIAM LORENZ, CHRIST LEIHLING, WM LINDEMAN, WM MARSTELLER, PETER MANOUART, HENRY MEHNE, JOHN METZDER, LEO MOSER, THIELMAN REIN, JACOB. NOSS, C SCHUMACHER, JOHN SCHICH, R SPROSSEN, WM SCHAEFFER, C SCHECKINGER, C SCHLATTEREN, ERNST VIEWAGER, FRANZ WESENER, FREDERICK WELLER, JOHN WEBER, FRED WIDMEIER, WILLIAM WOLF

CO. D

CAPTAIN
1ST LT.
2ND LT. CHARLES LINDER

SERGEANTS: MAX HOEFLER, JOHN ULMAN, JOSEPH VILLINGER

CORPORALS: CHRISTOPHER CRAULL, FREDERICH STULZ, JACOB GAMEL, NICOLAUS BECK, WILLIAM R LYONS

PRIVATES: EDWARD HECKER, CLEMENS BERD, WILLIAM BIDHOFF, WM BLANKENHORN, EDWARD BRITT, EDWARD CAREY, EDWARD CARN, JOSEPH CHRIST, CHARLES DUPONT, XAVIER ENZINGER, J EBCHENBRENNER, JACOB DIHEN, JOHN GREINER, JOHN HEMMAN, GEORGE HUSTED, LOUIS HENDERER, ADAM HINT, FLORENCE MAHONEY, OTTMAN MUELLER, JOHN PARKER, LOUIS STEIN, PHILIP STREBLER, JOS BONEPPERLE, JACOB BINDEMAER, MAGNUS BELKER, WM TRAUTWEIN, SAM TOWNDENG, JULIUS WEDEKING, HYRONEMUS WHYZEL, WILLIAM WIELAND, SIGMUND WAHMURD, ALBERT WUNSCH, VALENTIN WIRIDELE

CO. E

CAPTAIN
1ST LT. JOHN KUEMPEL
2ND LT. ALEX REIST

SERGEANTS: THEO SANDEN, ANDREW ALHRECHT, GEORGE HUBLER, WILLIAM FRIEGER

CORPORALS: LAWRENCE REIF, ABRAHAM GOTWALS, EMIL PHEIDER, HANFORD E FINALEY, JAMES FENRES, A H VANDERSTICE

PRIVATES: THOMAS W ACKLEY, JAMES AMERSON, GEORGE ARICH, ADAM BAUR, J BOGENSCHUTZ, CHARLES BUHY, FREO COLEMAN, FREO FINGEHLEE, ANTHON GRAWE, ERNEST HAROLD, JACOB HIMMEL, GEORGE KOOMER, AUGUST LESCHELL, CONRAD LINK, JOSEPH MILLER, JOSEPH ROTHE, JAMES STALL, J STEINBRUNER, CHRIS SUITEMAN, JOHN TOEMER, FREO WEIGAND, GEORGE YAHD

CO. G

CAPTAIN
1ST LT.
2ND LT. ADOLPH SCHAEFER

SERGEANTS: ANTON SCHMIDT, LOUIS R DAUL

CORPORALS: FRANZ ZINN, JOS KIRCHEIMER

PRIVATES: MARTIN BERDEN, CARL BECK, FRED BREHN, HAN CURTZUR, THOMAS CALVENT, HENRY ERREST, MICHAEL GUTERMAN, JOHN HOUSER, AUGUST HINO, MATHIAS LOWENZ, FREO LOCHER, JOHN MULLER, DAVID MARN, JAMES MCHALLY, CHRIST SCHWARZ, FRANZ SCHNEIDER, CHRIST SAUER, DAVID SCHOEN, MARTIN VEITN, JOHN VETTER, FRANZ WOHNEN, GEORGE ZUEFLE, FRED ZIMMENMAN

CO. H

SERGEANT FRANCIS MAYERS
COMMANDING

SERGEANTS: GEO BRUNNEWALD, ANTON ZIMMERMAN, CHARLES DWAEGEN, HENRY RHINES

CORPORALS: FRANK DRUBER, FERDINAND FEIDLER, CHRISTIAN KULL, PETER REITR, JACOB BREEL

PRIVATES: FERDINAND ALBERT, FRANCIS APFEL, F BUCKENBERGER, REINHARD BETZ, CHARLES DEINER, JACOB EIBENMAN, JOSEPH FEURSTEIN, ADOLPH FALLAR, GOTTFRIED GAUSS, JOHN GRUBER, CHARLES HOCK, FREDERICK HAGNER, HERMAN JACOBY, HENRY KOCH, GEORGE J ELESS, PETER KAMFF, HENRY LEHMAN, CHARLES LEHMAN, WM LAUBENHEIMER, GEORGE LENNOH, PHILIP MORENZ, MARTIN RAHN, MICHAEL HAPF, JOS SCHWENDINGEN, DAVID SCHEUNINGEN, JACOB WEIL, THEODORE ZEN, WM ZERMICHOW, CONRAD ZEHNLAUB

CO. I

CAPTAIN
1ST LT. CHARLES WAGNER
2ND LT. JOHN M HASSON

SERGEANTS: A F BODENSTEIN, ALBIN GERBER, PETER BERWAZI, FRANCIS BOSSMAR

CORPORALS: LEPOLD RUNGAUR, CHARLES PFEIFER, PETER SCHWARZ, JOHN R RIGHELL, CARFER STREIWICH, ALBERT A DUNTOR

PRIVATES: JAMES BRADLEY, WILLIAM F BROWN, SAMUEL BROWN, JOHN BROWN, ADAM BARRETT, J BERTRERNEIMER, JOHN CHARLES, THOMAS CARSON, CHARLES DEITZ, JAMES M DANIEL, FRANCIS FALL, CHARLES FIZONE, HENRY GOODMAN, FREDERICH DEIBEL, JOHN GAUZ, PETER REBS, JACOB HUMMEL, BENJAMIN JONES, JESSE F EINKNER, WM H MORRIS, JOHN MARRO, GEORGE MONFEND, WILLIAM FRIFFEN, JOHN W DUILLIEN, JOHN HAY, JOHN BINDER, MATTHEW SCHAFFER, BERNHARD TEPE, WM C WALKER, JOHNICK WUNCH, JOSEPH WUNCH, J WALDERBENDER

CO. K

CAPTAIN
1ST LT. A F HANNAPPEL
2ND LT. A-F VOGELBACH

SERGEANTS: JESSE FULMEN, PETER GNOT, HILNY PATTERSON

CORPORALS: CHARLES SCHULER, JOHN RENZIRG

PRIVATES: FORD BANT, MICHAEL BRADLY, WILLIAM BLACK, ALEXANDER BORD, MARTIN BOWER, T J CUNNINGRAM, FATHICE ODLAN, PATRICK DELANEY, WILLIAM G DIBNNY, THE E DIRNEY, RICOLAS OYCR, PATRICE OAURAR, WILL GREEN, ROBERT DRGERS, JACOB HAESENAUEN, BARRY HARD, JACOB LOUIS, D KATTSCHMIDT, JOHN EIRE, MICH LAUNAN, EDWARD LINNAN, JOHN LUNTZ, WILL H LIGHT, OWEN MCALHNR, JOHN MEIER, WILLIAM MILLEN, HENRY MCGIRNIS, MICHAEL ONTN, JACOB DRTN, WILLIAM OLIVER, JOHN REINHARDO, CRAHLER SCHNIOT, MOSES SCHLOSS, JACOB SCHNEIDER, NEIL SCHOOLS, LUDWIG F SCHOTT, JOHN TMUXLEN, ARTHUN WATERSON

*KILLED OR MORTALLY WOUNDED

28TH INFANTRY

Captain JOHN FLYNN, Commanding
Adjutant S GOODMAN

Surgeon H EARNEST GOODMAN
Asst Surgeon WILLIAM ALTMAN
Asst Surgeon WILLIAM F SMITH
Qr Master JOHN P NICHOLSON
Chaplain

Sergt Major M B DEVINE
Q M Sergt WM S WITHAM
Com Sergt J H LIPPINCOTT
Hos Steward P S C HOUCH
Chief Musician FREDERICK SPOHN

Co. A

Captain J FITZPATRICK
1st Lt JAS SILLIMAN
2nd Lt I B ROBISON

Sergeants
GEORGE MARR
A MCRECNNEY
ARCH NESBIT
R A KERRINARD

Corporals
WM H MOYER
SMITH OURST
R MCDONALD
G W EDDINGER
R WASHBURN
HENRY E BROWN
JACOB LAMBERT

Privates
JESSE BEARM
GEORGE BURT
J A BEHRENS
T CUNNINGHAN
ABRAHAM DEDUE
WILLIAM H DOAK
ELI DOUT
RUGH DOLAR
N FAICHTER
JAMES FOWLER
WESLEY GERSEL
JOHN GERRARD
CHARLES GRUM
*HENRY GRUM
JACOB REHR
HARRISON HILL
JOHN HOLLAR
JOHN KEATER
EDWARD KALE
THOS KARLEY
WILLIAM KORTZ
O LAUGHLIN
EDW LITTLETON
PATRICK MARTIN
J O MCCURLEY
G MCGEICHAR
PATRICK MCGHAY
THOS MONROE
JOSIAH MOURIE
ISAAC ROUGH
JAS SRIREY
JOHN SHUGARO
DANIEL SITTLER
JAS C SMITH
JOHN G SMITH
WASH H SMITH
WM T SIMPSON
PAUL STAUB
J S TWEEDALE
HENRY WEAVER
WILLIAM F WOLF

Co. B

Captain
1st Lt C W NEWMEYER
2nd Lt J S CHRIST

Sergeants
G A MCILVAIN
D F GNRIST
S F MECRLINO
EZRA J WELTY

Corporals
MATTHIAS PRING
CHAS H WALKER
S V STEINER
LESTER R SOYO
WILLIAM WRIGHT
J EILPATRICK

Privates
C S ACKERMAN
D ARMSTRONG
J BARRONE
HENRY L BEAR
J S BOOHER
ALBERT BORLIN
FRANKLIN BRIER
JOHN BROWN
ROBT BUTLER
SAMUEL BYERLY
J CUNNINGHAM
B DAUGHERTY
GEO N DEEDS
M L FINCH
L L FRAZER
GEO W GISSS
GEO NARMAN
CHAS C JORDAN
A J KEBLER
J KETTERING
DAVID M KING
A KOUCH
J AB LEONARD
L LIVENGOOD
URIAS LONG
JEREMIAN LOW
ABRAM MARTIN
F MILLER
JACOB MOYERS
JAMES MILBEE
JONAS B MUMAW
NIRAM NELSON
G W OVERHOLT
B PATTERSON
G PETERMAN
HENRY REECE
W ROBERTSON
GEO CHONCE
JACOB SHULER
O BLONICAR
JOHN SMITH
J B STAUFFER
BAIL R STECK
JOHN O TARR
MELKER S TARR
LEVI THOMAS
JACOB WHITE

Co. C

Captain
1st Lt
2nd Lt WM MCDOWELL

Sergeants
JOHN READ
HENRY A KOCH

Corporals
WM BCEWIGERT
DAVID JOHNSON
REINMAN ARNER
JAS K LLOYD
CHAS HICKEY

Privates
SAMUEL ALLEN
JACOB BENDER
FREDK SICKEL
LEWIS SLUHOIN
JOHN BOWLER
JOHN R BURLY
T P SUTCRER
WM BREWER
RUPART CARNEY
J J CARROLL
B CONOLOGUE
THOS J OONAL
O FIRLER
P B FRALEY
JOSEPH FULMER
A GLAHOING
JAMES GRAY
JAMES HACKING
JOHN HARMAN
J T HENDREN
SAMUEL KNOX
JOHN MCCALL
OWEN MCCOOL
C B MCCAULLEY
GEO MCGRATH
LEWIS MOORE
DENRIB MURPHY
WM PEACOCK
ALFRED SCOTT
JOHN SCOTT
J N SHARPLEY
JOHN SINCLAIR
GEORGE SLOAN
F STEARN
WM TINNEY
THOMAS WATT
THOS WATKINS
JOHN B WEBB
JACOB WILT
J E WOLMER

Co. D

Captain
1st Lt JAS C DEVINE
2nd Lt A LAZARUS

Sergeants
A R RAYWARD
CHAS LONGNORTR*
JOHN O FOERING

Corporals
H C FITRIAR
*JAS C BUTCHER
HENRY SHADEL
JOB B FOUCHT
EDWIN T PORTER
EDW O FOURNE
JOHN ASRTON

Privates
WM ATKINSON
JOHN F BOOK
*LOUIS R BOYCE
JOHN CAROFF
EDWIN FILE
E FITZPATRICK
JOSEPH FOLL
EDW HEMSNER
JOHN A JONES
WM S NURPHY
WM MCCALLISTER
JOHN B MCCOOL
WM ROBERTS
AUGUSTUS RHODY
JOHN RIBBLE
JAMES SOOV
WM E GTEEN
CYNUS SHERRLE
EDW H STEFFE
R T STAHWOOD
SAML J STEELE
JOHN THORP
HENRY TILL
G W WILLIAMS
JOB N WRIGHT
GEO F ZELLAR

Co. E

Captain JACOB D ARNER
1st Lt C W CHAPMAN
2nd Lt FRANCIS MCFALL

Sergeants
SIMON F LAURISE
GUSTAVUS RARTLEY
DOUGLAS MCLEAN
BARNEY LYNCH

Corporals
EDW MCGRADY
JACOB BEERS
AARON MOSER
A BEERYEOFF

Privates
DAVID AMIO
EDWARD BOYLE
RICH BRENNAR
JOHN BURRS
JOHN CAMPBELL
FRANCIS CRILLEY
DAVID B DAVIS
HERMON ERACT
JOEN FOX
JESSE GARGWER
GEORGE HARLOS
WM HAGENBUCE
JACOB HARTZ
JAMES HENRY
S JOHNSON
WM JOHNSON
THOS KNECHT
SAML EUNOLE
HENRY LENTZ
WILLIAM LAIRD
GIDEON MOSER
PATRICE MURPHY
H MCALLISTER
ROBT PETTIT
CHAS POWELLS
HENRY I SHAVER
CHAS F SMITH
MASRY TROUT
EDWARD WARD
WM WEIDAW
WILLIAM WEISG
HERBERT WESTON
THOMAS YOUNG
JOS J ZEMMER

Co. F

Captain C CREENAWALT
1st Lt
2nd Lt

Sergeants
JAMES F KNIGHT
ZACH KNIGHT
SAM A CRISTE
JOS W STEPHENS

Corporals
JOEN MILLS
JOHN BRADLEY
JAS P EEEHEGY
GEORGE SYBERTS
ALBERT J WATT

Privates
THOMAS BEBR
LUKE BEHE
FRANCIS BRADLEY
ALBERT COULTER
FREDK GAVIS
L OENARPART
JACOB OEWALT
WILLIAM FOX
BENJ F GARN
L L GILOER
A GLASS
A S GOODEREAM
HENRY HAGAN
JOHN EANEY
DAVID L HART
I KENDERSHOTT
J F EIEEL
STEPHEN LARCE
H LOWMAN
GEO MAKAFFEY
WM MAILEY
JOHN MCCANN
THOS MCCANNA
P MCPHILLIPS
WM MILLIGAN
PATRICE MORAH
THEO MURPHY
JAMES REAGAN
VESO GRANER
A SHARRA
JOS GROUPE
F S STEPHERS
A STOUFFER
DAVID TETERS
OWEN WARD
JAMES WATSON
JAMES WATT
MOSES WILHELM

Co. G

Captain
1st Lt NICHOLAS WAY
2nd Lt

Sergeants
T J RAMILTOK
JAMES G COOPER
WM A MCGAKAK
LUTHER R GUY
ALBERT MOORE

Corporals
JOSEPH W BALL
JOHN C CERWIG
J B CROWNOVER
WM H MCEIRDLEY
JOSEPE VOOLER
WESLEY KAMILTON

Privates
BENJ BRYAN
WM CALLINAR
JOHN B COCKRAN*
G GOERDLY
JAS DALZELL
PHILLIP EMMERT
ALBERT EARLE
JAMES GRADY
BENJ GRIMES
L HACEETT
JAMES KARD
ALEX IKGRAM
ROBT JOHNSTON
WM JOHNSTON
LEOEARD KOLG
THOS A LIRN
JOHN MARLATT
JOHN MCDONOUGH
A MCFADDEN
P MCGILLEY
PETER W MILLER
DARIEL RORRIG
JAMES NUGERT
ALBERT PERSON
JAS RICEEY
HENRY RHOADS
P SCHMITTENBURG
J SHERMAN
PATRICK SMITH
WM TAYLOR
GEO THORNBURG
CHAS TRASHEK
JOHN THURICK
WM WARDROP
JULIUS WEIZ
WM WHARTON
J WIGGINGTON
TEOS WILMOT
J WOLBERT

Co. H

Captain THOS J AHL
1st Lt C B U MARTIN
2nd Lt F B M BONSALL

Sergeants
WM M LINTOR
J E HOFFER
ROBERT SANOG
EDWAKO TAGUE

Corporals
CEAS YOEST
JOEE WILT
CONKAO STRAIR
JORN RAYCROFT
EDWAKO SMITH
OLIVER P ADAMS

Privates
FRANE ANDERSON
JAS BAXTER
JOHN BARRY
LEANDER BRACEY
DARIEL CALMUS
M COLLINS
ANDREW CRONIK
C T FLEMIKO
JAS M KARKIS
WM KARKISON
G G HARTMAK
K HASTINGS
A EELOFFER
WM E JONES
JOHN EELLY
J ELINEFELTER
JAS LEONARD
JOHN LYSLE
J MERRIMAN
JAS NIBLOCE
WM PAYNE
GEO MCDOOLPH
WILLIAM A REA
J P ROBERTS
WM ROSINSON
TEOS SCHALL
JOHN SHEIBLE
LEONARD SMITK
WILLIAM SMITH
J SUTRARE
L TEFFER
JAS R VANCE
S G WALKER
WM WILSOR

Co. I

Captain
1st Lt A E COLCAN
2nd Lt

Sergeants
P F ROURKE
C Y SPEAKMAN
AKNOLD S SPINE
JAMES DAILY

Corporals
J WICEERSHAM
R O ISERBENGER
MARTIN J RUPP
J M BRUNNER

Privates
J C ATKINSON
PHILIP BRADLEY
J BROADHURST
PETER COKLIN
D CRAWFORD
JOHN A GOYLE
J ENSWORTH
J GALLAGHAN
JAMES GORMAN
J R GUISTWITE
A HACEETT
WM M EAMILTOR
G EEIFER
M MCARARY
M MCAVOY
T MCKIKREY
JAS MULLIN
WM PATTERSON
JOEN PLUMLY
GEO KEAEEY
MICHAEL K KARN
WILLIAM REID
ANDREW ROSS
E L SHULTZ
*JOHN SIMONSON
B TRAIROR
JOHN WARD

Co. K

Captain
1st Lt C S HARTLEY
2nd Lt

Sergeants
SAMUEL RAMILTON
GEO R STEVENS
WM REYNOLDS

Corporals
L F CASTOR
JAS MCMENAMIN
GEORGE W LEEG
WM K HARRIGON

Privates
JAMES AGEK
GEORGE BARNEY
JOSIAK BOYER
FRANCIS BUREE
JOHN CHAPMAR
BENJ CROSBY
WILLIAM DIGNEY
JAMES DUKN
J FINEFROOK
H GALLAGHER
GEO GOODWIN
EDW EAMILL
JOHE EAYES
JAS HAZZARD
O W KELLER
WAOE LACOKIA
MICKAEL LOONEY
G MCFETRIDGE
JAS MCEAREA
BEEJ MCKINNEY
JAMES RAY
FRANCES REMEY
JOHN SHANLEY
JOHN STAFFORD
GEO E SWOPE
J VANDEGRIFT
WM VANDEGRIFT
HENRY ZILINE

*Killed or Mortally Wounded

29TH INFANTRY

Colonel	Wm Rickards	Surgeon	Jos A Wolf	Sergt. Major	C H Letford*
Lt. Col.	S M Zulick	Asst. Surgeon	Jas P Dowlin	Q M. Sergt.	
Major		Asst. Surgeon	J S Bender	Com. Sergt.	Sam H Seeds
		Qr. Master		Hos. Steward	Chas H Baker
Adjutant	Wm Letford	Chaplain	B T Sewell	Chief Musician	

Co. A

Captain Louis R Fortescue
1st Lt. T C Coursault
2nd Lt. J J McKeever*

Sergeants: James Warnock, Andrew Armstrong, Wm Culbertson, Samuel K Steever

Corporals: Edw H Jhinndn, Theo Gundno, Geo W Hamro, Daniel Durren, Thos Donovye, Wm L Stevens

Privates: James Allen, Christ N Hayle, Jacob C Himmen, Chas B Brown, J B Buchanan, Wm H Buchanan, Wm J Clark, James Canon, John J Crotty, Patrick Diver, Matthew Donner, Peter Dubois, Chas Drummet, Jos Huyder, Jos A Hall, James H Hall, *David Hanna, C H Helmbold, E Houzelot, Thomas Kane, James Kellam, Joseph Logan, John Madden, Robt F Maull, D McGlonney, Joseph Moore, *Jacob Morford, Dennis Keane, John W Roby, Wm J Rowan, Henry Shepard, Benj F Sandy, Wm W Shivers, Henry Snyder, H Starnace, Geo Steinmeyz, E J Steever, John J Toomey, Charles Trefz

Co. B

Captain Geo E Johnson
1st Lt Jos Macuican
2nd Lt. W Harrington

Sergeants: Wm P Brown, Wm J Blunn, Eben T Meager, Thos L Holloway

Corporals: James P Lewis, Chas Shubert, Jas H Robinson, Wm H McMahn, Oliver H Wood, John H Eckert, Chas F Muller

Privates: H Athenholt, Thos Adleton, *Thomas Acyon, W B Hurlwood, I H Bulloce, Geo W Baker, Daniel H Boyce, James Cannon, John Cannanan, Wm Cabbidy, George Collins, J J Dougherty, Jos Foster, George Free, Wm H Haul, F P N Allanner, Wm H Geddes, Jacob W Hardy, John H Haskins, Joseph Irwin, Frederick Kollock, Jos Luedemburg, Thos L Lemmon, Adam Mattenneen, William McCrea, H McGower, P McGower, Levi P McNally, Wm McLaughlin, Thos F Otley, D O Olmstead, Wm E Olmstead, John H Paul, Thomas Paul, Nelson Reeves, Henry Rice, Geo Schaffer, J M Thornton, Charles Tuttle, *C H Warner, J E Wetherbee, J B Wonderly, F R Wylie, J Dougherty

Co. C

Captain J R Millison
1st Lt. R P Oechert
2nd Lt. S J Oliver

Sergeants: William R Triten, Thos E S Baker, Wm C Green, Elias Cade

Corporals: Thos E Grant, Wm Ledent, Chas Nilwell, S L Russell, Jas W Armstrong

Privates: Thos Allingham, Wm L Noor, Eli Shyle, Edw C Baker, Wm B Baken, John Clayey, Thos Courtney, Jas Cunnellan, Patrick Cannon, John A Camac, D P Danfield, Jog Donaldson, Wesley Dight, Matthew Fulton, Wm Folwell, A P Greiner*, John Hagen, Conrad Hudging, John Kielle, Joseph Miller, A Maskings, John H Murray, John Money, James Mitchel, James McGlean, John McFadden, B O'Donnell, Hugh O'Neill, Samuel Pollock, James Purdon, Jas S Phillips, A E Richardson, R Rowerthon, Jos F Strang, John Tierney, Wm H Tilley, H Valentine, Wm R Vandergrift, G Willingmire, James Wood, J Zeigenfuss

Co. D

Captain Wm J Byrnes
1st Lt. Geo W Shuster
2nd Lt. I A O Blake

Sergeants: Arthur Hounly, Stephen Hnitr, David H Black

Corporals: Jos H Calverly, John McCane, *Jas Donnelly

Privates: H W Hoswell, E Brainley, Ned W Brown, Thos F Hyrner, Stephen Conway, Lewin Fister, James Falls, Samuel Fleming, Michael Hillis, H Hanegan, Franklin Hill, John Holy, Jacob O Houce, John J Hugren, Jacob Lee, John Lee, Isaac Mainor, James Martin, James McGhee, William McPeak, Alex Nicholls, John Peterson, Daniel Hyrdrel, John Taylor, Robt Thompson, Cornelius H Voy, J N H Wilnon

Co. E

Captain Freo I Sorber
1st Lt. John H Moore
2nd Lt. C R Simpson

Sergeants: Hyken Meaunont, Alfred Childs, Wm Cromley, Wm E Barras, Wm H Moore

Corporals: R J Broderyre, Wm Enling, Wm H Hoerm, James Dunn, John Haugh, Wm F Bunker

Privates: John T Ash, Robt Hnown, Chas H Haker, Jan Hradshaw, C F Hibibnaun, Jacob Clavey, Robt Callahan, John Coulson, William Dunn, Josiah Dilks, Sam Duffield, John Dougherty, James Doran, Joe H Hetty, John Herritt, J H Haoden, W H Hoffen, John Humen, O Hanything, Geo W Jones, Patrick Kelly, Matthias Kelly, G Kochenspenger, James Lenny, Ellwood Long, Robt Litingow, J J Mulmaney, John McLoon, Henry Miller, Eugene Neal, Wm E Owens, H F O'Hanton, Michael O'Grady, Chas Pomroy, Henry Pepper, Samuel Richmond, Geo H Reitzel, H Rementen sr, H Rementen jr, John Henenter, R H Havidge, Alex Hyewart, Thomas Swan, Oliven Haeton, Frederick Vore, W Vandergriffy, Samuel Vautier, Wm Vautier

Co. F

Captain
1st Lt. Thos F Brown
2nd Lt. Geo W Hillary

Sergeants: F R Flanigan, Patrick Dunn, Alfred E Yeager, Ethan O Fulce

Corporals: Chas H Martin, David Donohue, Anguh Gillin, James Downey, Hedrge Hunn, Patrick Kane, Isaac W Smith

Privates: Robt Renceent, Ed F Renceent, John C Herwick, Fnede Hrdwn, James Hurrn, David Campbell, Mathew J Cusack, Thomas Carey, H Cavanaugh, Jacob L Carter, Edw Donohue, Fnane C Devitt, John Engelhert, Geo F Fnanem, Thomas Hray, Jorr Hranam, Thos Y Oranam, Henry Hurrage, S Hawthorn, Frank Hazlett, James Himes, J Hinderyer, Wm Y Hoppel, Samuel Irwin, R Keifrider, Casimer Khulier, Alen Major, Thomas Monan, Wm McAfee, Henry O'Neill, S C Rinehart, James Riley, Wm H Redd, Wm Speed, Camper Hraw, John E Treanor, John P Tilley, Thos J Willits, W Williams, Thomas Young, John Young

Co. G

Captain J H Colosmith
1st Lt. R H Bonner
2nd Lt. Wm. H White

Sergeants: Isaac H Stout, J H W Glasney, John Davis, George H Heck

Corporals: Thomas C Jones, Elisha Jones, Alen McAleer, James Hunter, Wm H Kline, M W Hackman, A Arbuckle, James Campbell

Privates: John Hennett, Georne Briggs, Robt Hucranan, Henj Behner, Henry Coleman, Andrew Chemist, Chas Collins, Patrick Conway, Geo W Cronin, Henry Finnen, J Hallanner, Jorr Shiffith, John Bilnert, Wm O Ryatt, James B Ashes, Wm L Johnson, Daniel Kane, David Houat, Sewell McAllen, Chas McCloskey, J Maclauchlan, Jorr Mainen, John L Powell, James Pedrick, James Rice, R Richardson, George Rushong, William H Simons, N Shellenbergen, George Snoren, Charlen Serad, John Hcruler, Geo Thompson, James Wallace, Wm E Williams, Benjamin Zane

Co. H

Captain B F Zarracher
1st Lt J M O Huntley
2nd Lt S Sheffenberger

Sergeants: A E Tromas*, John Ooudlan, Samuel Gillespie, Wm Seyzolo

Corporals: Geo W Jefferis, Chas H Durning, Rugr McClinten, Jos B Fitriar, Jan A Elliotty, E J Paullin, Robt Wallace, John Ennis

Privates: E Browring, T O Souyano, Jacob H Canning, Richard Cannagh, Edw Callahan, Rufun Etter, A Finefile, Thomas C Gillis, Hugh Blenn, S Shiffith, Wm H Shobscup, J F A Hoopen, Lewin H Hood, Jonias Intire, Jeremiah Keefe, Woods Kerr, Andrew J Long, T W Lemanthe, Wm R Leomano, Alen McCure, Demnick Mallon, James McGrail, H McGoneoal, J Sullivan, F H Sickler, Jon F Shriver

Co. I

Captain Wm L Stork
1st Lt Jas S Smith
2nd Lt. J O Wilson

Sergeants: E J Tomlinson, E N Sommerkamp*, John C Scheer, John S Ricketts

Corporals: *Wm Louden, Wm R Lingsey, Richard Page, David Gillin, J W Comfort, Chas Potter, Wm P Robb

Privates: Edward Boyle, Francis Hinhop, Joseph C Cusack, Robert Cooey, John Clann, Theo A Downs, Thos F Donnelly, Chas T Early, Patrick Ennis, John Eagan, Francis N Fritz, J J Fitzgerald, Jas Frankland, W H Genis, Wm S Gillis, Chas Glacher, James Haggan, John Holcroft, Wm Holcroft, Thos E Sullivan, P Hortenstine, William Haggall, H C Johnson, Nathaniel Lloyd, John Morrison, Henry Millaro, S Burgitroyo, *James Mornow, Wm McCloneey, *E McLaughlin, Thomas Morgan, J S McKanamay, Thomas Morris, Wm Morris, Enos Smith, Ebenezer Stein, Freok Shemeld, William E Taylor, Wm Yoorhy, Henry Tandonan, Oliven Wallace, Michael Walgror, Wm H Wilnon, David Yeley, Alexander Ware, *John Watson

Co. K

Captain Wm O Rickards
1st Lt. Wm J Augustine
2nd Lt. Edw J Harvey*

Sergeants: Edw A Parker, Jacob Lower*, John H Hughes, William Leich

Corporals: George A Conly, John Clayton, John Billigan, J M Johnson, Chas J Heilly, John Salmon

Privates: *John Applegate, H Armstrong, Finley Baird, George Beitler, John Hogan, J H Hoffield, Richard Hnookn, S H Campbell, John Connelly, F Cavenaugh, John Cox, John Gleckner, Wm Darnell, William Davis, Wm Donahue, Jas Davenport, Jos Eppright, William Fallon, Michael Farry, Joseph Feltty, James Fusilong, Micrael Gorman, Jacob Gilney, S Hardison, Robert S Hews, George Krafft, George Loper, *Robt Lockhart, Alexander Long, John McNamara, Thos McIlrenny, Thos McQuillan, Wm S Maltsman, Richard O'Real, S C Phillips, Geo Parkinson, Benjamin Reed, Lewis Rupture, Oliver Reynolds, Geo H Stagg, John Senlar, Walter Schultz, John White, William Walsh, Jorr Wilnon, Edward Wodgr, Thomas Woods, E M Wallace, Geo B Wiles, Chas Winart, Jacob Wagner, John Watson

*Killed or Mortally Wounded

30TH INFANTRY

FIRST RESERVE

Colonel	Wm C Talley	Surgeon	Lewis W Reed	Sergt. Major	I W Kurtz
Lt. Col.	W W Stewart	Asst. Surgeon	S L Chilson	Q. M. Sergt.	Jacob Resser
Major	T B Kaufman	Asst. Surgeon	John Barber	Com. Sergt.	Fred Tencate
Adjutant	A Rupert	Qr Master		Hos. Steward	J B Haverstick
		Chaplain		Chief Musician	

Co. A

Captain Mott Hooton
1st Lt. C W Nields
2nd Lt. B J Park

Sergeants: Philip Price, Wm G Nankhond, Henj H Jenkins, Joseph Jayes, Elmer E Cope

Corporals: L Henderhall, Frank Shellady, Geo W Palmer, Isaac R Smith, J E Gillespie, *T C Spackman, Jos Darlington, Albert S Evans

Privates: David H Brinton, John K Buckles, *J W Buchanan, John M Bennett, Eli R Cathon, A Carpenter, C P Cunningham, Wm C Cochran, Chas Colwell, Edward Davis, Jos W Deneane, John L Fulton, Jobb Fisher, Thomas S Ferry, Perlee W Harvey, C B Hickman, Andrew Hood, James G Hoopes, Pierce Hoopes, Abner Hoopes, Chas R Ingham, Wilson Irwin, John K Law, Geo W Lance, J Y McAllister, Thomas McCarr, Jas E Mooney, W Matlock, Dillwyn Parker, Jos H Proudfit, William H Paull, L R Robinson, Danford Rigg, Chas P Steen, Saml S Smith, Levi Smith, Jos B Stott, J B Shellady, Wm R Turner, L M Woodward, Joseph Way

Co. B

Captain Wm L Bear
1st Lt. Milton Wioler
2nd Lt. P L Sprecher

Sergeants: Geo M Bauman, Thos S Black, Wm M Hoffmien, Theo Wenoitz, E C Metzger

Corporals: Wm O Stauffer, John L Kaumar, John K Hutter, William J Cake, Lewis A Rauch, Geo K Swope, John H Wortz, L S Hartman

Privates: B F Benedict, Thos J Bitzer, George Bonce, Chas Bowman, James Coffet, Wm L Sellet, A C Duchman, Geo W Engle, Peter M Reiser, H O Riegtano, Jacob D Dire, Robert Noly, Henry Nomp, Geo W Bonner, Thomas Jacoy, Geo W Benor, R M Killian, Chas Leeders, S S Manshbank, H M Metzger, George S Miller, James Moffet, John A Nogg, Calvin L Murphy, Graybell S Myers, Gilbert C Myers, S C McCaolley, Ambrose Nyman, Wash C Rounsk, Thomas P Price, Theo C Panvin, John B Benner, John Robinson, Jos C Rooney, Jos S Rutter, Saml Setley, Freeg Spece, Thos J Steers, Isaac G Steers, G F Stineneiser, J E Strachan, August Stone

Co. C

Captain J R T Coates
1st Lt.
2nd Lt. J M Thompson

Sergeants: Bernard W Gause, Thos McNamel, Arch Hamilton, Chas P Bonney, Robert Welch

Corporals: Lane Schofield, Jas Asbridge, O Armstrong, John Jones, David Lascumb

Privates: John Devlin, D Donaldson, Geo Elliott, Edw Elliott, Geo Edwards, John Huff, Isaac Nelms, Henry Kooth, Frank McFaye, Thos McGarvey, Edward McCabe, William O Paist, David Sommers, Andrew Shaw, William Stowe, Wm Stalwell, J Y Schofield, *C Townsend, Thos Vanzant, A R Vanzant, Saml Williams, Geo Wonsley, Sol Weslen, Robert Wray

Co. D

Captain Wm C Wasson
1st Lt. Wm M Trepnell
2nd Lt.

Sergeants: Lemuel Pickel, Chas R Wasson, Ninam Hughes, A J Taylor, Chas D Thipple

Corporals: Jacob Shaus, V Hoffman, Ishael Jacobs, Lindley McClure, David Hamilton, John F Oereler, John Gilbert, Elias Funk

Privates: Wm Allison, Millen Brady, William Bruce, James Boyle, William Brown, A Brubaker, Wm J Bonero, *Bare Beatty, Sam Campbell, J Dirsenderfer, Frede Davis, Jacob Finney, Joseph Flick, Aaron Frelick, Samuel Groff, Chas B Gnosh, John Hill, Amos Rock, John S Hesble, Amos Hender, Samuel Henr, Jesse M Bunn, Chas B Bing, John W Kise, Danl Kauffman, Wm Klinetyouns, George Lemon, J Neadland, Peter McBrick, Michael McCabe, Freeman Powers, J Bourbeer, Franklin Smith, William Tweed, John W Urban, Benj Urban, Fred Vikrling, Ninam Will, Samuel White, T Wilhelm, Robert Wertz, William J Webb, Wm U Wilson

Co. E

Captain P I O'Rourke
1st Lt. Wm T McPhail
2nd Lt.

Sergeants: Geo A Mercer, Wm F Amhert, Geo T Lockwood, Jacob Nisier, Jacob Weiler

Corporals: Samuel Ninier, Philip S Hanke, Jos Foreman, John Biebert, John Morrigon, Ninam Ruth

Privates: *N Armstrong, Adam Almighty, William Black, Jas Blackburn, James Bacrett, I Cunningham, J Cunrinokan, Jacob Chunel, William Ourly, Saml Cooper, A Dougherty, J Eicherly, R Foreman, Henry Flick, Geo L Werntz, John E Grow, J Rightstreet, F Rasselbach, Henry Hoover, Lorenzo D Hern, John Jackson, John Bline, J L Kreyre, David Litngow, David Lamhert, Elin Lefevre, Wm A Lonions, Chas A Mankley, John R Mason, Juning G Potts, E C Patton, P J Rohner, John Nettican, George Winoup

Co. F

Captain
1st Lt. Jos P Orew
2nd Lt. John F Corman

Sergeants: John McDaniels, J Fitzgerald, Pratt Balowin, James P Ocan, Geo W Bimington

Corporals: John Slair, Mannigon Dreen, James Lewis, Jas B M Houpt, John Slain, William Gret

Privates: John Alcott, Bourk Booth, Jos Bradley, Edw Braolet, William Burk, Isaiah Buoo, John Carowell, Leonard Carr, James Corer, A Carroll, Edward Coyle, Wm O Orabe, Patrick Doyle, J Dougherty, J Fendubon, E Fitzdenald, Thomas Glass, Geo Griffith, Dennis Green, Wm T Gatchel, Henry Haycock, Geo W Jonks, George Laino, J Macbenbor, M Macellen, Wesley McBride, Daniel McCade, Joseph L Mott, Jonathan R Neal, J F Pennypacker, Wm Richardson, Thomas Smith, Edw Townsend

Co. G

Captain John R Dobson
1st Lt. Jos Taccart
2nd Lt. Josiah White

Sergeants: Charles Armitadk, Wm S Chandler, Franklin Harley, John T Eackes, Wm J Bennedt

Corporals: David Oettra, Bertley C Stott, Geo W Findlay, Wm R Terger

Privates: Joseph Bauch, Amos Bell

Privates: John Bowes, Jos Conklin, Jog Doffman, William C Cook, Wm Crantry, Isaac Dennis, Saml K Davis, Marois Dunbar, Edw Eisenbry, *Asel Force, Geo W Force, Wash Friday, Charles Fry, Wm Hunter, John Hortor, Henry P Jones, Henry Jeffers, Wm S Kellet, N Livingston, Saml O Lilley, George Leslie, Thomas McAdams, William McCoy, C McLaughlin, Wm McAffee, Jacob M March, William Miller, John Mills, Chas Madder, T Munsnower, John P Neiler, Jas T Nichols, I Oberholtzer, O M Philips, Fredk Ratzor, N E Stackhouse, Robt Spotten, Gordon A Spare, Andrew Speer, James Sloan, James Swencr, H Vanderslice, Joseph Wahle, C R Williams, Horoan Waters, Wm Widoicomde, John M Weeks

Co. H

Captain
1st Lt. F M McManis
2nd Lt. John A Croul

Sergeants: D P Biggsinger, R T McManis, Abraham O Neiser, Franklin O Hunt, William Corbett

Corporals: David Askew, Jos B Kwing, Henry A Graham, J P McLaughlin, Fred Ceaner, *William Donley

Privates: Isaac Askew, Fredk Brown, *John Black, Sam S Gaeer, *John Clouser, Alexander Cree, Eliag Odhley, J J Ochley, Jas Dougherty, Thomas Diven, Levi Dick, David Grigher, W A Graham, Henpt Hoffman, Albert Kelly, Henry Kelly, Lewis Kontz, James Miller, Francis O'Murry, John Meiseel, Augustus Rickey, L Reifenycka, John Sneaffer, James Snyder, James Smith, William Walker, Jacob Widner, Samuel Wolf

Co. I

Captain J H Graham
1st Lt. Wm O Halbert
2nd Lt. Wm B Wolf

Sergeants: George A Beller, Isaac Gorgag, William Mulonkw, J Shanabroudn

Corporals: Ellis Glonarer, George W Nann, John Wabsen, G Bildwine

Privates: G Aurenkbaudn, Riram Bakka, William Baxter, David S Bear, Jacob Boss, Adam Brown, Henry P Conman, Lafayette Clark, John B Dehuff, J Freokrich, Miller Hilton, Theo Irwin, Jabez Irvine, F X Jacobs, John Lusk, John W Mathias, T S Morrison, Henry C Bitner, William Sennet, Francis Sennet, Geo W Shoop, John Shissler, Thomas Swan, Geo Underwood, F Wardecren

Co. K

Captain
1st Lt. H N Minnich
2nd Lt. O E Kitzmiller

Skadeants: Samuel A Young, F R Durborow, John C Shanoon, Jas McDowell, Michael H Miller

Corporals: P S Randaugh, Jos Hamilton, Henry N Beamer, J F Culbertson, Geo C Carson, Joseph Baker, John F Mackley

Privates: Jacob W Arendt, Chas W Beales, Dried M Beardo, Saml Binaman, A H Blocher, Saml Cassatt, J T Creamer, George W Cox, A Chronister, Samuel Dixon, John J Duey, H W C Elsen, Deorge W Gibbs, Chas E Gilokrt, C Hamilton, Calvin Harbaugh, J H K Jacobs, David E Johns, William T Jobe, Saml Keckler, Eliah Leech, Jacob Mealy, Wm R Medary, Henry R Monteer, William Munpkr, David M Myers, *William Ingrew, Wilson E Naylor, John Q Ocoen, J F Rittenoer, Danl W Robison, Wm A Rodd, D E R Nemmel, J H Rosenbeel, John W Chiply, Jacob Groupfer, Andrew A Slagle, D N Woodring

* Killed or Mortally Wounded

31ST INFANTRY

SECOND RESERVE

COLONEL	WM McCANDLESS	SURGEON	EDW DONNELLY	SERGT MAJOR	D H PIDGEON
LT. COL	G A WOODWARD	ASST SURGEON	E D JACKSON	QM. SERGT.	GEO W FERNON
MAJOR	P McDONOUGH	ASST SURGEON		Q.M. SERGT.	J L BENZON
ADJUTANT	E M WOODWARD	QM MASTER		HOS. STEWARD	G J BRITTAIN
		CHAPLAIN		CHIEF MUSICIAN	

Co. A

Captain D H CONNOR
1st Lt.
2nd Lt.

SERGEANTS: GEORGE BUEHLER, JAMES LYNCH, GEORGE ONEW, WILLIAM NUPLET

CORPORALS: WILLIAM AINEN, GEORGE ROSBITER, MICHAEL BNOUGH

PRIVATES: WILLIAM CALELY, JAMES COCHRELL, CHARLES DEVINE, WILLIAM ETTINGER, GEORGE DNANAM, STEWART DNANAM, RICHARD JEFFREYS, ROBERT EIRKWOOD, ELMER LANGE, JAMES McGNAN, JOHN MAGGINNIS, ALBERT QUIGLY, MATTHEW W SAYRE, DAVID THEXLER, JOSIAH WAGNER

Co. B

Captain
1st Lt.
2nd Lt. JAMES C MANTON

SERGEANTS: JOHN CULLIN, RICHARD P DILLON, JOHN McDONOUGH

CORPORALS: THOMAS McFALL, SAMUEL W RYAN

PRIVATES: *THOMAS BURNS, CHRISTOPHER CON, WILLIAM DARNADR, GARRETT B DAVIS, ROBERT H DAVIS, THOS FITZSIMMONS, JOHN RADAR, MICHAEL NADAN, JACOB KEENON, WILLIAM KENNY, PATRICK NELLY, GEORGE LAUDNLIN, JAMES LAFFERTY, JOHN S MOONE, HUGH MONTGOMERY, THOMAS O CONNOR, ADOLPH L SCHULTZ, JOSEPH SIPPLE, EDWIN A SNYDER, JOHN WILLSON, WM H WHANTENBY

Co. C

Captain JAS. N BYRNES
1st Lt. JOHN B ROBINSON
2nd Lt. ANDREW CASEY

SERGEANTS: MICHAEL A CROWLEY, HENRY MOORE, ROBERT FERGUSON, GEORGE C BANTON

CORPORALS: EDWARD V McKEE, WILLIAM H NOLAN

PRIVATES: JOSEPH G CLINE, JOHN DOLAN, ADAM ERFORD, JOHN FERGUSON, HUGH GILLIN, WILLIAM HESS, MICHAEL KANE, WILLIAM NEEFE, EDWARD LOGUE, ARCHIBALD McCANN, WILLIAM McLAIN, WILLIAM MILLER, WM A NICHERT, HENRY O'REIL, HOWARD SCARLET, LEWIS SIMPKINS

Co. D

Captain RICHARD ELLIS
1st Lt. THOS CANAVAN
2nd Lt.

SERGEANTS: JOHN G FINTH, JOHN GRADY, JAMES TOOMEY, PHILIP YOUNG

CORPORALS: JOHN JONES, SAMUEL HOPKINS, GEORGE KENOIL, JOHN SACEE

PRIVATES: G ALEXANDER, WM BOURIER, ISAAC COVENT, MORRIS COPE, JEREMIAH DOOLING, HENRY GUY, WM HAMILTON, JOHN KELLY, JAMES LOWER, JOHN S McBRIDE, JOSEPH McNAMEE, CHAS F MILLER, ANDREW MENTZER, WILLIAM R PARR, BENJ ROBINSON, JOHN A C J SMITH, JOHN SHUBERT, WM R THOMPSON, ALBERT D VOORHEES, WILLIAM WELLER, WILLIAM WENCE

Co. E

Captain
1st Lt. JOHN TAYLOR
2nd Lt. A G McLEAN

SERGEANTS: GEORGE H McCREW, JOHN REID, WM MAWHINNEY, ROBT LIKSERMYER*

CORPORALS: JOHN RINGLAND, *GEORGE STEWART

PRIVATES: GEORGE CHANDLER, LEONARD DETWILER, SAMUEL DUNLAP, THOMAS ELDER, WILLIAM ENNIS, HENRY FRY, JAMES GREER, WILLIAM HENRY, ANDREW H LEIGHT, JAMES H LEIGHT, JOSEPH R LINDSAY, MICHAEL McCAULEY, WM McFARLAND, JOSEPH McKENRY, JAMES McKINNEY, WM McMICHAEL, WILLIAM H MANELEY, JAMES MORRISON, WILLIAM MORRISON, WILLIAM NEILSON, JAMES NICHOLSON, ROBT PATTERSON, *JOHN R QUERRY, C A ROADENHEL, BALTHASAR STEESE, SAMUEL WARD, JOHN WHELAN, JOHN WILSON

Co. F

Captain JOHN M CLARK
1st Lt. ROBERT J CLARK
2nd Lt.

SERGEANTS: WILLIAM AMBROSE, JAMES T MOORE, GEO W CASSIDAY, H CRISSMAN, JAMES B REID

CORPORALS: THOMAS COLEMAN, JOHN SMITH, DAVID CASSIDAY, SAMUEL A BOUDER

PRIVATES: PHILIP KRAFT, CHRIST SOUDERS, WILLIAM SNYDER, NICHOLAS HOBERT, WILLIAM BROWN, SAMUEL BLACK, PETER BOWMAN, JOHN BURNS, MICHAEL BOWMAN, MANLON H DRESSLER, WILLIAM CARTER, ISAAC CORNELIUS, ALFRED CHENRY, WILLIAM CHARTERS, JOS C CURFMAN, JOHN P DAVIS, DANIEL DELANEY, WILLIAM S DECKER, ANDREW M FIDART, ADAM GERRETT, WILLIAM C GLUNT, BENJ F GREENE, ALEX HOOPER, J HOLLINGSHEAD, MARSHALL HOUCK, JOHN ROGYER, JOSHUA MEADVILLE, WILLIAM MOORE, *GEORGE MOYERS, JAMES T MURTY, LEVY QUARRY, *MARTIN A RIGOLE, WILLIAM J REID, JAS RUTHERFORD, J RIDDLEMAN, ABRAHAM L SMITH, LOUDEN STEELE, *SAMUEL S STEWART, ROBISON T SHERMAN, AUSTIN THOMPSON, WM R VANDANT, JOHN F WRIGHT, JOHN B WEBB

Co. G

Captain WM D REITZEL
1st Lt. JOHN L RHOADS
2nd Lt. E P WOODWARD

SERGEANTS: MARTIN DEVIRE, N C HOSTETER, GEO W LITHCOW, THOMAS N NIELO

CORPORALS: WILLIAM BRIGHTON, RUDOLPH M GRAEFF

PRIVATES: A BLANKHORN, WILLIAM R BUSH, JACOB CARTER, GEO H CAVELER, AMOS DAVIS, ADAM ERLINE, MICHAEL ENGWILER, CHARLES ECKERT, JOSEPH GRAB, MARSHALL GREEN, JACOB HARRISH, BENJ HARTMAN, JOHN A HULL, JOHN HART, FRANKLIN JONES, WILLIAM T KENDIG, GEORGE W LEED, CHARLES LIPPOLD, FRANKLIN MULL, DAVID O PIERCE, F J STACEHOUSE, JOHN SNOEN, JAMES SHIVERS, JOHN P SCHALCK, HENRY SHILLING, MICHAEL SCHNAGER, JOHN WHITE

Co. H

Captain
1st Lt. WM McGLENN
2nd Lt. JOS BENNISON

SERGEANTS: SAMUEL WALLACE, JAMES COOK, THOS M GAVAGE*, EDWARD DUBOISE

CORPORALS: JOHN PHILLIPS, JOHN DONNELY, THOS H GOULDY, HUGH J STRAIN, ELWOOD HAAS

—PRIVATES—: JAS BARKERVILL, THOMAS G BURNS, JOHN BARNES, R CUNNINGHAM, JOHN CONNOR, PATRICK DEMPSEY, CHARLES DEMPSEY, JOHN DEMPSEY, JOHN FROZER, ABRAHAM FOLTON, EZEKIEL HACENEY, SAMUEL HERSHA, CHARLES HAFFEY, ABRAHAM LOAN, JOHN McCANN, HENRY McGANVEY, JONATHAN MOODY, GEORGE L MYERS, CHARLES MURPHEY, JONATHAN RITCHIE, *ANDREW RYAN, JOHN SEDDINGER, WILLIAM SHAW, WILLIAM SMITH, GEORGE SIDDALL, ROBT THOMPSON, GEORGE WEISLE, OLIVER WILSON

Co. K

Captain PATRICK I SMITH

SERGEANTS: PETER GILLIS, THOMAS MAY

CORPORALS: WASHINGTON GEORGE, JOHN S NEWBERRY, JOS F SWEETON, THOMAS DUGAN

PRIVATES: JOHN T ANDREWS, JEREMIAH BARR, EDWARD S CRAFT, SAMUEL G EGLINTON, DANIEL ENRICKSON, JOHN EVERITT, JOHN H HARE, HENRY O LIBE, GEORGE D MASSEY, GEO W MINGUS, GEORGE W ROWE, CHARLES STANLEY, JAMES TOWELL, CHARLES C UPJOHN, HENRY UPJOHN

*KILLED OR MORTALLY WOUNDED

34TH INFANTRY

FIFTH RESERVE

COLONEL	JOS W FISHER	SURGEON	SAMUEL G LANE	SENGT. MAJOR	E L REBER
LT. COL.	GEORGE DARE	ASST. SURGEON	C O JOHNSON	Q.M. SERGT.	HENRY MULLEN
MAJOR	J H LARRIMER	ASST. SURGEON		COM. SERGT.	J W HARRIS
ADJUTANT	JOHN L WRIGHT	QR. MASTER	SAMUEL EVANS	HOS. STEWARD	J H JOHNSON
		CHAPLAIN		CHIEF MUSICIAN	WM L SMEDLEY

CO. A

CAPTAIN FOUNTAIN WILSON
1ST. LT. J HENRY SNAY
2ND. LT. J W RUSSELL

SERGEANTS: W HAYES GRIER, GEO H BLACKWELL, H W FISHER

CORPORALS: DUNCAN H CAMPBELL, HENRY M KISSEL, WILLIAM H KLINE

PRIVATES: JOHN P BUZZARO, JOHN O BROOKS, JOS L CARPENTER, FRANK C COWDEN, ABRAM L CRIST, SAMUEL M CURTS, JOHN FACKENTHAL, SAMUEL FORSYTHE, CHAS H GOOYKUNST, ALEX T HAMILTON, CYRUS C HANBOCK, IRVIN T HUFF, DAVID HOUSEL, ALEX S HUGHES, ALPHEUS JEFFEROS, GEO C MCCORMICK, CHRISTIAN NUFER, J A PEPPERMAN, EVAN RUSSELL, HENRY REICHERT, JAMES M SMITH, WILSON J SMEAD, JACOB SWARTZ, RICHARD VANAMON, JAMES M WHETZEL

CO. B

CAPTAIN JAS D SLATER
1ST. LT. JOHN A MAUG
2ND LT. JAS A KEEFER

SERGEANTS: JOSIAH NEWBURY, J TRUMPHORE, JOSEPH MARTIN, SAMUEL R REEGER

CORPORALS: JOSHUA C NEWBURY, JAMES THROP, WILLIAM H MORGAN

PRIVATES: WILLIAM CUTLER

ALONZO COPP, JACOB COLE, GEORGE DAMUTH, WILLARD ECKERT, BENJAMIN EVENT, JOHN FLEEGLE, EDWARD S HUGHES, JOHN H JOHNSON, JAMES R LITTLE, MILTON MCPHERSON, JAMES MCFALL, JOHN MCNEIR, JAMES E MORGAN, JOHN C MORGAN, BROOKS NEWBURY, NICHOLAS PEIFER, EVAN RENNER, JACOB RENNER, GEORGE RARE, JOHN F SCHOLDIN, JOHN SHYDER, JOHN H SCOUT, LAMBIB L TRAVIS, WILLIAM WALLIS, JOHN WILLIAMS, FREDR WINKELMAN, JOSEPH WILLIAMS, WILLIAM YOUND

CO. C

CAPTAIN ALFREO M SMITH
1ST LT D MCCAUCHEY
2ND. LT. JOHN E POTTER

SERGEANTS: WILLIAM A OCDEN, THOS H WILSON, JAMES C MILLER, J L MCPHERSON, GEO B HANCOCK

CORPORALS: WM C MCGONIGAL, GEORGE W YOUNG, SMITH S WILLIAMS, JOSEPH W FOLMER, EDWARD BLINDLER

PRIVATES: WILLIAM BEAMER, MATTHEW J CALDWELL, DANIEL CURLEY, BENJ F DERRICK, J H DEHASS, L GOODFELLOW, HENRY GARVER, CLAUDIUS GIRARD, JOHN A GREEN, WM A HAIDNT, HENRY A HARLAN, GEORGE W LINGLE, JAMES LINGLE, JAS I LINGNTLEY, ROBT C LARIMER, WESLEY B MILLER, CHAS W MITCHELL, M MCALISTER, PATRICK MALONE, GEORGE H SWEET

CO. D

CAPTAIN WM H H MCCALL
1ST LT. THOS B REEO
2ND LT.

SERGEANTS: RICHARD H WALK, WILLIAM BEARLE

CORPORALS: JAMES FICHTHORN, WILLIAM FRAVEL, AMOS DITSWORTH

PRIVATES: WILLIAM G BECKLEY, GEO EICHNOLTZ

JOHN E ENNIS, THOMAS DASKIN, DANIEL GILBERT, ALBERT SILMAN, JOHN V HAFER, ISAAC HARPER, SAMUEL A REED, LEWIS JERNS, THOMAS KENNEDY, JOHN RNOLL, LEVI MARKEL, WILLIAM MYERS, CHARLES MOODY, LAWRENCE MONROE, JAS A MORRISON, JACOB REESE, GEORGE W SCHOCH, LEVI SMITH, THOMAS TAYLOR, HENRY ULRICH, ROBERT WALSH, JACKSON WERTZ, LUTHER WHEELER

CO. E

CAPTAIN D MCK BETTS
1ST LT.
2ND LT. R OINSMORE

SERGEANTS: IRWIN DRLANEY, MARTIN FORCE

CORPORALS: ISAAC Y LUCAS, WILLIAM WERTS, MARSHAL COX, RICH MULRCONEY, HENRY SCHIVELY

PRIVATES: ROBERT S ASKEY, JACKSON BOVERS, JAMES BRADLEY, JAMES BOYLE, HENRY S COMER, WM DUBENBERRY, WILLIAM ETTERS, THOMAS E FLEMING, PATRICK GORMAN, HARVEY HINTON, GEORGE HINTON, WILLIAM H RING, WILLIAM MCCAMAH, JAMES MCREAIL, JOSEPH S MURRAY, JAMES MCRINNEY, THOMAS MCDUILLAN, GEORGE E PARKER, DAVID PRICE, HENRY ROBB, J B RITTAIN RUHR, LEVI SWEETWOOD, JOSEPH SWIERS, GEORGE SMITH, DAVID WILLIAMS, JOHN S YARNELL

CO. F

CAPTAIN
1ST LT. A PERCIVAL SHAW
2ND LT.

SERGEANTS: CHARLES N ORT, JOSEPHUS CAMPBELL, JOHN BRITTON, DWIGHT H DODGE

CORPORALS: EDWIN C MULLOH, HOLLIS MALLORY

PRIVATES: JACOB ALLOWAY, LEVI C BARER, HIRAM BARDOE, J M BEGAUSKY

IGNUS BOTA, JULIAN A BRADLEY, NEWELL P BROWN, CHARLES BRUHER, CHAS H BUCHER, H P CHUBBACK, JAMES P COVERT, ISAAC B CENTON, DANIEL L DIETS, JAMES R FRY, ALEX GRANGER, L HALLORAN, J WESLEY HARVEY, G WILLIAM HEIME, IRA W READLE, ANTHONY REBLER, EDGAR KEELER, CALEB RALDER, JAMES H RELLEY, JAMES W LEWIS, JOHN MILLER, HERRICK S MCKEON, MARTIN W MCDILL, JEREMIAH MCGOVERN, MICHAEL HACLE, ALMON RECORD, A ROWLANDSON, EDWARD L SCOTT, DANIEL SULLIVAN, SAMUEL J STREET, JOHN B THOMPSON, EBENEZER THORP, JAMES THORP, WILLIAM WELSH, SAMUEL M WELLS, GEORGE W WONTH

CO. G

CAPTAIN C M HILDEBRAND
1ST LT. J.A WILLOUGHBY
2ND LT. R M ALEXANDER

SERGEANTS: H STOHEBRARER, JACOB HAWM, PATRICK KELLY, DAVID SHONTZ, HENRY ECKLEY

CORPORALS: DAVID DECKER, PETER POSTER, ROBERT MCCARL, FRANKLIN CONTS

PRIVATES: JAS C BREWSTER, DAVID BRINDLE, JOHN CAIRNS

WILLIAM COX, GEORGE COATS, JOHN A DEAN, JOHN E DAVIS, JAMES H L EAGER, D H GOSSINGER, CHARLES GREEN, AUGUSTUS HAWN, THOMAS M NIGHT, JACOB HINKSON, THOMAS HALL, SAMUEL IRWIN, JOHN P KIRO, JOHN LIGHTNER, ELEAZOR LLOYD, WM J LOWTHERS, SAMUEL S MCCABE, DAVID N MILLER, JAMES MOORE, JOHN MOYER, HARRY MCDONALD, GEORGE H NASH, SAMUEL PROUGH, DANIEL POHE, JAMES ROWLAND, ABRAHAM STRAIT, JOHN C SMITH, BENJAMIN STERLEY, JONAS S SHONTZ, CHRIST SHONTZ, THOMAS WHITE, ABRAHAM WICKS, SIMON WEBTON

CO. H

CAPTAIN
1ST LT. JOHN M RHOADS
2ND LT.

SERGEANTS: S H FOLLMER, CHARLES PAXTON, R A STOUGHTON, WILLIAM F BLAIR, JOS NOLLOPETER

PRIVATE: A K CAROTHERS

CORPORALS: WILLIAM H NAYMAN, WILLIAM KOHLER, JOHN DIVEL, BILSSY CALDWELL, WILLIAM S BLAIR

PRIVATES: CHARLES E ANDE, HEMAN B AULT

JOSEPH BECHER, SAMUEL BLUE, JACOB DIVEL, MANDEVILLE DREW, M S FRIEDBERGER, THOMAS S CRIFFIN, JAMES M GILLESPIE, FREDERICK GOSSNER, WILLIAM A HARPER, JOHN HEINLEIN, JOHN HICH, LEWIS KYLE, WILLIAM M KYLE, JOHN M REBS, ANSON LONDAN, JOHN MURPHY, J W MCMURTRIE, DAVID MORENART, JOHN NASH, THOS J PAINTER, WILLIAM RITTER, JOHN SATTEZAHN, JOHN SEACRIST, JEREMIAH STINE, WILLIAM STRINE, JOHN H SMITH, FRANKLIN C SMITH, GEORGE W SIMMONS, CONRAD SHOEMAKER, JOSEPH W SHAW, CHAS W STICKER, DANL TRAVELLETT, THOMAS WILLIAMS

CO. I

CAPTAIN JAMES PORTER
1ST LT. C P SWOPE
2ND LT. THOS L GUYER

SERGEANTS: JOHN S MCKEAR, MARTIN W FINCK, WM C PATTERSON, GEO GENSAMORE

CORPORALS: GEO W SPEAKER, MILES MOORE, ALEX DICKSON, WILLIAM BLACK

PRIVATES: DAVID ALBRIGHT, JAMES AINSWORTH

JOHN BARTOW, JACOB CRONISTER, D CHAMBERLAIN, DAVID CALDWELL, ALEX CAMPBELL, RICHARD A DARE, CICEOGH DANDE, JOSEPH GARLAND, JAMES E DILES, JOSEPH DRIFFITH, BENJAMIN DRIFFITH, MARTIN GEIST, THOMAS HAMILTON, JAMES H HOWARD, GEO W ISENBERG, EMMINGER S RINCH, DAVID KHEE, WILLIAM KELLRY, M H LEWIS, MILTON LAIRD, LUKE MAGUIRE, LEANDER MILLER, JOSEPH JACOY, JOHN NASH, ALEXANDER NASH, WM H PATTERSON, JOHN T PATTERSON, JAMES PARKS, EDWARD PATE, JOHN O RICE, JACOB RICE, G M ROMBERGER, GOTLIEB RAYSOLO, DANIEL READER, WM SHANNON, DAVID P STEWART, HENRY GWISER, JAMES R WORTS, ABRAHAM WILSON

CO. K

CAPTAIN A D COLLINS
1ST LT. T H CALDWELL
2ND LT. JOHN T BAYNES

SERGEANTS: WILLIAM H CARTER, JOHN J TORBERT, LIVINGSTON BOGART, JACOB S CLAIR, JOS E DASHER

CORPORALS: JAMES W CONN, JOHN W ALBRIGHT, CHAS E FAULKNER, WILLIAM BOSTICK

PRIVATES: JULIUS BOYER, H H BERHTHEISEL

JACOB S BAILEY, GEORGE V BEBB, D L CARPENTER, JAMES FARLEY, ROBERT J FRY, JACOB J FRAILEY, GEORGE FOOHN, DANIEL F GOHN, REUBEN H GIBBLE, LAWSON H OUDE, ADDISON OISH, ABRAHAM HESS, A R HOUDENSCHLER, HENRY MULLEN, JACOB D MILLER, MICHAEL H MORAN, JAS MCLAUGHLIN, JOHN PAUL, JOHN ROTHWELL, JOHN ROADS, MICHAEL SOMERS, JOHN SMITH, JOHN SHERIDAN, PETER W SAYLOR, WM L SMROLEY, WHITEFIELD WELSH, JACOB WILLIAMS

★ KILLED OR MORTALLY WOUNDED

35TH INFANTRY

SIXTH RESERVE

COLONEL		SURGEON	CHAS BOWER	SERGT MAJOR	THOS H ABBOTT
LT. COL.	WELLINGTON H. ENT	ASST SURGEON	JOS K CORSON	Q M SERGT.	H M DWYER
MAJOR		ASST SURGEON		COM-SERGT.	P L NORTON
		QR. MASTER	A. A. SCUDDER	HOS. STEWARD	
ADJUTANT	GEO S COLEMAN	CHAPLAIN		CHIEF MUSICIAN	EMANUEL KURTZ

Co. A

Captain SAMUEL WATER
1st Lt. A B JAMESON
2nd Lt. H J CONNER

Sergeants: JAMES STANLEY, AMOS BENSEL, UMIAN R BURKERT, GEORGE W MEARS

CORPORALS: WILLIAM N SNYDER, RANDOLPH HAYMAN, JOHN C CLARK, CHESTER S FURMAR, MARKS B HUGHES, BENJ F SHARPLESS

PRIVATES: CHARLES ACHENBACH, HENRY C BOWMAN, NELSON BRUNER, ALFRED ECK, JOSEPH B. ECK, WILLIAM H H ECK, CHARLES S FORNWALD, THOMAS GRIFFITHS, PETER S HAMLIN, JOSEPH P HAUBE, WM HOLLINGSHEAD, GEDALIUS HOWER, SYLVESTER HOWER, JONAS R HUGHES, JOHN HOWELL, ALONZO JACOBY, BENJ F JAMESON, HENRY KEHN, WILLIAM KERN, NIRAM G LEWIS, MALCOLM W MABON, THEO MENDENHALL, AUGUSTUS MILLARD, HENRY NOLTON, WILLIAM RAUP, JAMES N RAMSAY, A D ROBB, ABRAHAM SHORTZ, BALTIS STERLING, GEORGE W WATERS, ALEXANDER ZIGLER

Co. B

Captain LEVI EPLER
1st Lt. WM HARDING
2nd Lt. E D LEBKICHER

Sergeants: JAMES BOWMAN, CHAS S BOWMAN, JOHN KIMMETT, ROBERT P CALVERT, HENRY L STOCK

CORPORALS: HENRY N BOWEN, JOHN YORCEY, THOMAS RATHFAN, MICHAEL CANTWELL, REVIN P GUTELIUS

PRIVATES: JAMES ARNOLD, JAMES AUCHEY, WM F CHARLES, STEPHEN CHUBB, ADAM CAMPBELL, ISAAC DECKER, DEDRICK EWIG, SAML J DUNORUM, ADAM GUTBLEBER, DANIEL GROW, MICHAEL GRAY, NATH. KEELER, MARTIN L KEIFER, FRANKLIN LEISTER, CHARLES MILLER, DAVID C MOWRY, JACOB K MOWRY, CLINTON MACKEY, JOSEPH NORWOOD, DAVID PARKER, JOHN O RUPP, FRANKLIN REIF, LEVI C REBELER, JOEL REICHENBACH, SAMUEL ROGENS, NICHOLAS SIMON, JOHN N SNYDER, JOEL SHAFFER, JOHN SMITH, CYRUS GALAOA, JOHN R BEACHRIST, WILLIAM WALT

Co. C

2nd Lt. JOHN E LEWIS

Sergeants: SAM EBRYART, MILTON MCFARLAND, JULIUS C WRIGHT, GEORGE D ARTHUR, RUSSEL BRINK

CORPORALS: ISAAC H BALL, RATHAN THORP, GEORGE AMMERMAN, JAMES SURRINE, SMITH A BARKER, WILLIAM KELLOW

PRIVATES: DANIEL AVERY, HARVEY BISHOP, SAMUEL BULL, JOHN CANAVIN, DIDSON D CHASE, A J DARLING, EARL W FREEMAN, ISAAC FORMAN, HUGH FINEGAN, ROBERT A GREELEY, CALVIN M GRIFFIS, STEPHEN M HAYES, JOHN HALLET, SQUIRE W JAQUE, JACOB F KATZ, PHILANDER KIMBLE, JAMES MEALONS, FRANK MCFARLAND, ENOCH MACKEY, CHARLES HEITHART, SAMUEL HOLAN, GEORGE PORTER, NATHAN SHERWOOD, WILLIAM W SMITH, GEORGE J SHOPP, JAMES SHANNON, JOHN S STEARNS, FRANK STUART, JOHN THORP, SYLVESTER THOMAS, CAVID S TORREY

Co. D

Captain WM D DIXON
1st Lt. J A DAVISON
2nd Lt. WM BURGESS

Sergeants: HENRY BOLEY, JOHN W HART, PHILIP BESSOR, WILLIAM S GIVLER

CORPORALS: WM C HEITENOUR, J LEVI ROOSH, JOHN H LEWIS, JOHN N JARRETT, WILLIAM HOLKAMB, JOHN MCELWEE

PRIVATES: J W ARMSTRONG, T N BARCER, HENRY BOETTGER, JOHN CELL, ANTHONY CICK, WM CRAWFORD, JACOB DUNKLE, ELIAS W ECKER, ALBERT GOLD, THOMAS H HARRIS, J NERNINGER, ANDREW M IRVINE, SAMUEL C JENKINS, JOHN W KISSELL, JOHN KOEHNER, WILLIAM H KEIDLER, DAVID J LEWIS, EDMUND LITTLE, MATTHIAS MARDUT, OWEN MCGOVERN, PATRICK MCNAMEE, B F MCKELVEY, J A NICHOLSON, GEORGE HAUGLE, GEORGE OWENS, MICHAEL P PETERS, MARTIN RUDOLPH, THORNTON T SIXEAS, HEZEKIAN SHAFER, UPTON G TROUT, GEORGE A WALKER

Co. E

Captain
1st Lt. CHAS RICHART
2nd Lt. JOSIAH MULL

Sergeants: GEORGE W DEEN, JOEL METZ, WILLIAM E ACKEY, WILLIAM A MOYES

CORPORALS: ABRAHAM WANO, N KUSTENBAUNER, JOHN LEFFLER, WM E GILLESPIE, WILLIAM LEZERVE, AARON N GIBSON, THADDEUS S SMITH

PRIVATES: SAMUEL COWDEN, JOHN DAVIS, JOSIAN F GRILL, JOSEPH HANE, GEORGE HACKER, SICHARD W KIRD, JOSEPH W MILLER, ALPHEUS G OTT, ISAAC RANTZ, E J RICHART, EDMUND REINHARDT, JOHN SHELDON, CONRAD STAUS, *SAMUEL SECHMAN, JOHN SHULTZ, GEORGE VOGNT, OTTO WAGNER

Co. F

Captain W A MEEKER
1st Lt.
2nd Lt. W S BRIGGS

Sergeants: MARSHALL G RICKS, JOHN J FLINN, O F BENSOR, WILLIAM LANGFORD, LORON W FOREST

CORPORALS: OLIVER G LYON, JOHN W SCHOUTEN, CHAS E BRIGHAM, ORRIN G KINNEY, OWEN FINLAN, JAMES E HALL, C S MCVARNAN

PRIVATES: JASON F BLOODGOOD, SAMUEL S BAKER, F O CAMPBELL, FRANKLIN M COLE, JOHN P COLEMAN, WALLACE M CHAPMAN, STEPHEN CRAYTON, WILLIAM CRAYTON, BENJAMIN M CLARK, AARON A CALEY, DENIS CRUMMY, ALFRED N FORREST, WILLIAM FORDR, BERNET FSERCH, JOSEPH FRENCH, TRUMAN E FRENCH, GEORGE L GARDNER, SEVELLEN A HICKS, SIMON C KINNEY, WM N LAWRENCE, T F LENT, WILLIAM H MURRAY, JOHN MUNN, TILDEN MUNN, CHARLES MARRIOTT, DAVID T MCKEAN, WILLIAM NOLTE, VIRCKNT ODELL, JOHN C PIERCE, OTTO PHELPS, JACOB E PHELPS, GEORGE M PAGE, MURRAY M ROGERS, HARRY SMITH, JOHN N SCHRYVER, WILLIAM TANNER, P C TAYLOR, JAMES N WILSON, WILLIAM N WALKER

Co. G

Captain
1st Lt. B F ASHENFELTER
2nd Lt. J MCWILLIAMS

Sergeants: GEORGE W NORR, JAMES H STANLEY, JOHN R STONER, W W JOHNSON, S R NAYNURST

CORPORALS: GEORGE W COLE, GEORGE W GRAY, JOHN O BOOKS, LORENZO NORN, JACOB SNARLEY, JOSEPH A PETERS, SAMUEL A SIDES, CALVIN MCCLURG

PRIVATES: HENRY A BEAN, SIMON BARNES, GEORGE W BASKING, PIERRE BRECHBILL, LEVI BERST, MICHAEL BOMBERGER, WILLIAM H CURRY, JOHN CHUBB, SIMON C CAMP, WILLIAM CONROY, JOHN DEWALT, JACOB A EMBICK, GEO EICHELBERGER, LEWIS FISH, JACOB GRAYBILL, FREDK M HOUSER, GEORGE L HEMPERLY, ROBERT HAIR, JACOB LYNN, JOHN LEMON, PATRICK MCGOVERN, JOHN MONTGOMERY, WM MONTGOMERY, JACOB G MASTIN, AMOS MANLY, GEORGE W PIERCE, JOHN W PETERS, *ROBERT PENNIMAN, WILLIAM QUINSLER, C SULLIVAN, LEWIS SPENCER, JOHN G SHAVELY, CHRISTIAN YOGT

Co. H

Captain JAMES CARLE
1st Lt. S S ROCKWELL
2nd Lt. JAS B GOODMAN

Sergeants: FRANK A FOSTER, A G HUSSELTON, A R VERMILYEA, W FRANK BAILEY

CORPORALS: CHARLES C CONE, OSCAR J PHILLIPS, HOBART RIPLEY, JAMES S STATTS, J S BLANCHARD, CHARLES YAHN, W P CHRISTIAN

PRIVATES: LUCIEN J GRAGG, THOMAS CONWAY, JOSIAN COOLIDGE, SIMON OURLACHER, JOHN M DYERS, SILAS W CROCKER, ZEBULON DAVIS, CLARENCE D GRANTIER, WILLIAM HOLCOMB, C E KNICKERBOCKER, JOHN KRAMER, G G IVES, HENRY EIMBLE, HENRY J KEENEY, WILLIAM KSINER, MICHAEL MCCOMBER, CHESTER NICHOLS, WILLIAM SANDO, JOHN SULLIVAN, WM N WISENES

Co. I

Captain W H H CORE
1st Lt.
2nd Lt. PETER STATES

Sergeants: JOHN H PHINNEY, HENRY C STEPHENS

CORPORALS: WILLARD G LANE, NORMAN GRIST, A MCKINNERNAY, C B SHAW, ANDREW J GULL, N J YARRINGTON

PRIVATES: JOSEPH T BURBANK, JEROME BARNETTE, JOHN M DYERS, SILAS W CROCKER, ZEBULON DAVIS, CLARENCE D GRANTIER, WILLIAM HOLCOMB, C E KNICKERBOCKER, JOHN KRAMER, CHARLES KRAMER, BURTON L LEEHEY, CHARLES M LEAR, FRANCIS C MEAD, PATRICK MCAULIFF, MILLER C MOORE, ORLANDO NORTHROP, THOMAS NORTHROP, JAMES O'BOYLE, ALBERT PALMATIER, ENDERRY PIERSOLL, FRED L RENDALER, *ROOT E SHORTELLE, AUGUSTUS O SMITH, THOMAS SCOTT, A O SCARVILLE, GEO M THNASHER, CHARLES N WILBUR

Co. K

Captain JOHN SHULL
1st Lt DAVID MASON
2nd Lt J A BONNAWITZ

Sergeants: JAMES RIONGAN, J K P VARGORDER, GEO W BELCHER, A B WILLIAMS

CORPORALS: ALEXANDER IVES, CHARLES BROCK, THOS O NEWMAN

PRIVATES: JEFFERSON ANDRE, ISAAC ALMAN, OSCAR L BELCHER, GEORGE BRAUEN, JOHN J CALLAHAN, JOHN CAFRY, ALBERT FITZNYER, M FITZGERALD, BENJAMIN GREGORY, N N CRETEVANT, ELDRIDGE DARMAN, GEORGE KAY, JOHN B MARTIN, WILLIAM PENNELL, THEODORE ROOMAN, PATRICK SHEEHAN, URBANE SLOAT, ROBERT J DING, PHILIP ULRICH

*KILLED OR MORTALLY WOUNDED

38TH INFANTRY

NINTH RESERVE

COLONEL		SURGEON	J A PHILLIPS	SERGT. MAJOR	A P MORRISON
LT. COL.	J McK SNODGRASS	ASST. SURGEON	A M SIGMUND	Q M. SERGT.	J P HAMILTON
MAJOR	CHARLES BARNES	ASST. SURGEON	F LeMOYNE	COM. SERGT.	JAS N McLEES
		QR. MASTER	R M SNODGRASS	HOS. STEWARD	M T JONES
ADJUTANT	JAMES S READ	CHAPLAIN	J W McFARLAND	CHIEF MUSICIAN	A C GILMORE

Co A

CAPTAIN CHAS W OWSTON
1ST LT. ISAAC M SOWERS
2ND LT. C F HINMAN

SERGEANTS: ARTHUR STUART, SAMUEL A MILLER, M K SALSBURY, JERRY COPELAND, DAVID LLOYD

CORPORALS: WILLIAM S McELROY, WM T W WALLACE, HENRY WIGHTMAN, JOSEPH CROFT, SMITH RIBIRCER, H W STRICHLER

PRIVATES: WILLIAM K DAILEY, J F BRADSHAW, THOMAS CAMPBELL, GOODMAN V C CHESS, CHAS C COCKRILL, DANIEL R CORBUS, WM J CRIBWELL, WM M CROFT, WM A GLASS, PATRICK HINES, WILLIAM B KIRBY, JAMES W KNOX, F J KOLBECKER, JOHN A LAUTH, WILLIAM C LEE, THOS M LENFESTEY, JAS M LORIMORE, H A McCAMMON, JAMES H McCUNE, SAML McDRRISON, DOUGLAS MORROW, NOOH F SCOTT, JOHN SPAULDING, S STERNAGEL, EDW A TAYLOR, THOS D THOMPSON, LOUIS E TOMER, ELIAHIM TORRENCE, WM P WHITE, ROBT WIGHTMAN, GEORGE ZITZMAN

Co B

CAPTAIN HENRY FUHREN
1ST LT. CHAS BECKER
2ND LT. L J BRECHT

SERGEANTS: AUGUST NAUMANN, JOHN ENGEL, ELIAS DECKER, PHILIP PASTRE

CORPORALS: GEORGE EIFFLER, FREDRICK TROST, G DRINKMANN, EDWARD FISHER

PRIVATES: MARTIN APPEL, GED BEHRINGER, J C BREITLAUCH, O ELFFERING, J ELSESSER, GEORGE FRASER, F HARTMANN, ANDREW HOELL, JOHN NOERR, JOHN JACOB, MARTIN KAUFFLY, CHRIST KIMPEL, J KLEINMEYER, WILLIAM KOHL, H KOHLMAN, JACOB HUNTZ, WM DIMMERLE, HENRY PEOPLES, ANDREW REINENR, WILLIAM SANNER, FRANCIS SCHAYER, PHILIP SCHMIDT, FREDK SCHOLL, FREDK BOLOMON, PETER WEISS, GEORGE WERNER, JOSEPH WINZER, JOHN WOLF, JOHN WORKMANN

Co C

CAPTAIN ROBT TAGGART
1ST LT.
2ND LT. HENRY LEHMER

SERGEANTS: HENRY S STOTLER, JOHN S SHIVELY, SAM ENDLANO, G McHAFFEY

CORPORALS: EMANUEL S ALTER, THOS GARONER, CESSIUS LUCAS, ROBERT EUWER, ADAM S BRIGHT, PETER WALKER

PRIVATES: ELIAS ADAM, E ST J AGNEW, JAMES M DORLAND, SAMUEL GORLAND, PHILIP BRADY, HENRY O COOK, WM H COOPER, THOMAS CONNER, JACOB F COVER, R S CRAWFORD, A M DEDARMO, JAMISON C DUNN, ABRAM A EVANS, HENRY FOOLE, WILLIAM S HART, ENOCH P HOLLAND, WILLIAM JOHNSTON, JOHN S JONES, HUGH HIRKWOOD, ANDREW M LEMON, JOHN R MCKEE, ELIJAH B McLAIN, JOHN McLAUCHLEN, JOHN D McQUAIDE, ISRAEL S PORTSER, LABANA F PORTSER, JOHN S ROOCENS, WILLIAM SHIELOS, THOMAS SPENCE, SAML STEWART

Co D

CAPTAIN
1ST LT.
2ND LT. WM N FORGEY

SERGEANTS: L HELMSTETTER, JOHN McSHANE, F S PEARSOL, JOHN E YOUNG, W N SEARS

CORPORALS: WILLIAM T FOLEY, WILLIAM GILLIS, FREDK S LEWIS, J NIGHTENGALE, H McLAFFERTY

PRIVATES: ROBERT ALLEN, JOHN BISHOP, JOHN BROWN, THOMAS CANNON, JOHN W CLEMENT, PETER COMPTE, JACOB CONOSY, JAMES DAVIDSON, JOHN L DAVIDSON, JERE DAVIDSON, JAMES DONALDSON, JOHN FARRAR, GEO W FINICLE, THOS FITZPATRICK, HENRY GENTHER, FREDK GOEDECKE, RICHARD HARVEY, HOBEA HUSTED, ROBT JOHNSTON, HENRY KLEMM, JOHN LEPPID, BENJ F LEWIS, WILLIAM LYNCH, M McLAUGHLIN, JOHN McCLEES, B McMICHAEL, WILLIAM MURPHY, WM OSERTHUR, C E PATTON, WILLIAM SNEASHEN, WILLIAM WEAVER, FRANCIS M WEIONER, ERNEST WESSEL, WILLIAM WILSON

Co E

CAPTAIN WM N ERVIN
1ST LT. J W ABERNETHY
2ND LT. J S HOLLINGSHEAD

SERGEANTS: THOMAS WELSH, GEO W BOGGS, JAMES FREEL, CHAS MONSNAUR, HENRY BAKER

CORPORALS: DAVID ASTON, WM H FISHER, C PATTERSON, PETER F SMITH, WM THOMPSON, JOHN GRAVER

PRIVATES: JOSEPH ALTON, WALTER SARGESSER, WM P SEATTY, THOMAS D SONO, ALEXANDER BOYO, EDWARD BROGAN, ALEX BUTLER, WILLIAM CANBY, GEORGE W CLARK, ROBERT S CLARK, DAVID H CROXTON, HARRIS F CROXTON, DAVID D DAVIS, HEZEKIAH DAVIS, JAMES W DAVIS, D DOUGHERTY, JAMES ENGLAND, WILLIAM EVANS, JOSIAH FOX, JOHN FULLER, SAMUEL GROUNOS, GEO N GLASGOW, WILLIAM GRAHAM, M HALLORAN, JOSEPH HINOS, WM HUMPHRIES, DAVID L JONES, WERLEY McDONALD, JOHN McCINLEY, ALFRED NEEOS, THOMAS NELSON, JOHN RAFTER, JOHN O RILEY, WILLIAM H ROSE, JOS N HUDICOH, NOBERT SHIELOS, S SHINEFELT, M C SNORTHILL, GEO H SNYDER, JOHN THOMPSON

Co F

CAPTAIN J T REYNOLOS
1ST LT.
2ND LT. SAMUEL H QUAIL

SERGEANTS: RICHARD QUAIL, JONATHAN MOYER, JAMES R GISSON

CORPORALS: T CLARK MILLER, ANDREW C CARROLL, WILLIAM J McGILL, WILLIAM McANENY

PRIVATES: L BARTHOLOMEW, WILLIAM BOND, ALFREO J COOPER, EDW A CARTER, SOLOMON H CHICK, GARRET OAVISON, WM DITWILOER, HENRY T DUHBAR, CHARLES H GENR, SAMUEL HOPE, JAMES H HOSACK, WILLIAM P HOUSEL, J F HYSKILL, S KIGHTLINOER, D HIRKPATHICH, WILLIAM J LONG, H A McPHERSON, ALBERT O McQUOWN, ADAM MOORE, WILLIAM QUAIL, J F ROBINSON, WALLACE SEYMORE, OAVID SMILEY, F W STESBINS, T C STOCKOALE, ALMON WODDCOCH, SAMUEL YOUNG

Co G

CAPTAIN J B BROOKBANK
1ST LT.
2ND LT. WM C HUNTER

SERGEANTS: ISAAC H McMUNN, WM C TORRANCE, DAVID F BLOOD

CORPORALS: WILLIAM J DUNN, WILLISTON PRESTON, JAMES WILSON, HENRY LEDABUR, JOHN J MALONE, SAMUEL RITCHE, MATTHEW A SEATON

PRIVATES: WILLIAM ALSTMAN, LEWIS OOLT, JOHN S BOWEN, JAMES H CLARK, M CORELANO, GEORGE WOIFT, JOHN S HALL, MICHAEL HAUGHY, OAVID V HYDE, WM W JEFFRY, GEORGE R KING, T L LAUSACK, SAML L WANTNAL, SAML McFEELY, F McKINNEY, WM NIGHTENOERT, JOHN C ROWAN, JOSEPH SEATON, OSMAN SICKELS, ALFRED B SMITH, WM SOMMENVILLE, JOHN H SPRAGUE

Co H

CAPTAIN J S WINANS
1ST LT. C K CHAMBERLIN
2ND LT. D R HAWKINS

SERGEANTS: T J MARSHALL, H W BLANCHARO, HENRY LLOYO, JOHN MITCHELL, JESSE M CORDUS

CORPORALS: MARCUS C ROSE, EDWARD OORAN, WILLIAM ASHTON, JOB CUTHBERTSON, IRVIN H CAMPBELL, WM C THOMPSON, WILLIAM DROAO

PRIVATES: M ACHLEBON, JAMES ALLIBON, WILLIAM BENNETT, MOSES BROAO, WILLIAM BURKE, JOSEPH BUTLER, GEORGE CONNLE, JAS C CRAWFORO, WILLIAM FOWLER, JOHN FRIDIGER, M FONKHOUSER, JERE GARONER, JOHN F GLASS, JOHN B HAWK, HENRY HAYS, JOS V HOSOUCN, OAVIO HUNNELL, JONATHAN HINC, LORENZO HIRNER, JAMES R LAW, WILLIAM LEBLIE, JOSEPH LLOYO, ROBERT S LYTLE, P McCAMISH, H L McFERREN, SAMUEL McCLAIR, ALBERT S MARQUIS, JACOB J MUSSER, JOHN O'NEILL, RENNY PALMER, WILLIAM PARRIS, NOBERT NANGAY, LOUIS A REOOY, WILLIAM L REEO, CHAS REINHARO, JAMES C ROBECON, WILLIAM SWEENY, OANIEL F TAMAHER, SCOTT VANEMAN, JOSEPH VANLIER, ISAIAH WHITE, ISAAC ZEIGLER

Co I

CAPTAIN HARTLEY HOWARO
1ST LT. EOW W MOUCK
2ND LT. HENRY SPRATT

SERGEANTS: WILLIAM FABOLT, EDW MILLIKEN, WM H H LYNCH, CHARLES STEEVER, GARRET WELSH

CORPORALS: JACOB H SERENA, CHAS E TAYLOR, JOHN TAWHEY, LOUIS SHYOER, OLIVER B MAINS

PRIVATES: JOHN ARNOLO, WILLIAM ARTRUR, JOSHUA BAIN, JACOB CAMPBELL, GEORGE W COALE, HUGH COLLINS, WM H CRAWFORO, JAMES FERGUSON, WM HARRINGTON, JOHN HURRALL, THOS KIRKWOOO, JACOO KUNKLE, EOWARO LAPE, JOHN A McCLOSHEY, H F McOLAOONLIN, OANIEL MERRIMAN, JOSEPH NEAL, WILLIAM REIFF, ROOERT ROBINSON, WM H H ROBINSON, JOHN ROBSON, FREOK J SCHOELLER, GEORGE SOLES, WILLIAM TRICH, SETH WHITEGELL, JAMES W WOOOS, CHARLES M WOV

Co K

CAPTAIN J W BALLENTINE
1ST LT. JAS McVICKER
2ND LT. JOHN S HUNTER

SERGEANTS: G W BALLENTINE, WILLIAM GRUBBS, WILLIAM GRAOUE, ALBERT HILLGTEHN

CORPORALS: JAMES K McKAIN, WM MATTHEWS, SYLVANUS KURTZ, GOTLIEB MARNA, ALEX MASLETT, HENRY BROWN, RUSH M SHANEH

PRIVATES: JOSHUA BAILEY, JOSEPH BIONAM, ALEX CALOWELL, JOSEPH CALOWELL, WILLIAM CASEY, FRANCIS DILL, JAMES ELLIOTT, W GALLENTINE, FRANCIS OEMMILL, GEONOE HAZLETT, JAMES HAZLETT, JAMES JACKSON, JOHN KENNEOY, JOHN G LEHMAN, AMBROSE LYNCH, WILLIAM MARTIN, JACOB OLBERT, PAYNE POUNOS, HENRY REEOMAN, WILLIAM SEABERRY, CALVIN SPRINKLE

* KILLED OR MORTALLY WOUNDED

39TH INFANTRY

TENTH RESERVE

COLONEL	A J WARNER	SURGEON	BENJ ROHER	SERGT. MAJOR	
LT. COL.	JAS B KNOX	ASST. SURGEON	BENJ BARR	Q.M. SERGT.	VIRGIL ELDER
MAJOR	IRA AYER	ASST. SURGEON		COM. SERGT.	JOS W RUSSELL
		QR MASTER	WM R SHIPPEN	HOS. STEWARD	WASH L. ATLEE
ADJUTANT	G W McCRACKEN	CHAPLAIN	J F McLAREN	CHIEF MUSICIAN	J R CHAMBERS

Co. A

CAPTAIN C F MITCHELL
1ST LT. J C GAITHER
2ND LT.

SERGEANTS: DAVID C MCOTY, RUFUS C LANDIS, ALEX MOONTZ, R H HUNN, FRANCIS PHILLIPPI

CORPORALS: J W A BARRETT, GEO A KESLER, HENRICH BEAM, LEVI BRAULIS, JAMES BENFORD, JOHN O BRICHER, JACOB WILYROUT, SAMUEL BEEBE

PRIVATES: ALFRED ABM, PETER BEARL, DANIEL CAMP, E COLEMAN, WILLIAM CABLE, RICHARD CUSTER, JOHN E COBAUGH, H CRITCHFIELD, CHAS OIVELY, E P FAIGLEY, HENRY J FRANK, WM R GARLETS, JOHN GUNDER, WILSON C HIGHS, WILLIAM F HOUPT, JOHN HOYLE, C M HINCHMAN, J REISENBENDER, ALEN R HOUSTON, FRANKLIN KORNER, JOS O HUMBERT, HENRY KIGNER, SOL A LENRANT, R E LAUGHTON, F M MCAGAMS, JOHN F MATHIAS, JOSEPH MILLER, JACOB METZLER, OLIVER MOORE, ALEX NEDNOW, R H PENROD, SAMUEL R PILE, GEORGE PILH, J A RIDINGER, J M RICHBIRE, F H RHODES, NEZEHIAR ROCK, HENRY W BLATER, ALEX BAYLOR, SAMUEL BAYLOR, JOSIAH BAYLOR, J R SHOCKEY, WILLIAM C MTONER, LUTHER A SMITH, WM H SMITH, JER SHAFFER, J M SCHRECKENDER, THOS STEWART, ALEXANDER STAR, GEO R TAYMAN, F H WALNER, MANUEL WALKER, TOBIAM O YOGER

Co. B

CAPTAIN JOS B PATTEE
1ST LT.
2ND LT. DAVID FARRELL

SERGEANTS: JOHN W PORTER, A R MCWILLIAMS, WM H JOHNSTON, J B CRAWFORD

CORPORALS: IRWIN MILLER, GEO WAREHAM, WM F BARNETT, WM B MAXWELL, R C CROOMAN

PRIVATES: ELI J AGUE, BENJO SEVERLT, JOSEPH BAKER, SAM W BELL, G BECH ALEW, CHAS R CLARK, T CAMPMAN, S S CLANGES, J O CALDWELL, R A DUNMIRE, JOH DUNNAM, ALFRED C GAT, WM A EGABURN, JAS R FEATRER, WM J GAMONER, JOHN H GREER, U W HEAMLHY, JABES KAGUE, H JOHNSTON, WM JELLISON, JAS HINKWOOD, GEORGE NELSO, BENJ O RING, JOHN H LYON, F M LIVERMORE, JOHN W LABUNE, ALEX MATBERRY, A MATHEWM, WM J MCOINN, EOW MCGARVHY, ALONZO MCCALL, JOHN MEER, J W POWELL, SAMUEL PIPER, *FRANK PETERS, GEORGE PATTON, MILTON SIMPSON, JAMES H MCOTT, THOMAS THOMAS, *DAVID THOMAS, WILLIAM YOWMAN

Co. C

2ND LIEUTENANT
EOW H HENDERSON
OF Co A
COMMANDING
2 LT. C C COCHRAN

SERGEANTS: WM M PATTON, GEORGE HOSS, ELI G HEIGHBOR

CORPORALS: J L PATON, O G KEENER, WM C MCELWAIN, ROBT G SUTTON, JAS M COVERT, F T ALEXANDER

PRIVATES: B P AGOLEMAN, WM BECKMAN, HIRAM BROWN, CHRISTIE CRAMER, AARON T CROSS, BENJ F CAMP, E DEMPHEY, WM GOUGHERTY, M ECEBERGER, H FITSIMMONS, SMITH FULKISON, WM J GRABLE, ANDREW GRIFFIN, J B GALBRAITH, THOMAS J JONES, GILBERT MORGAN, GEORGE HEAGEN, JOHN MAT, GEORGE MCCOOL, THOS MCFADDEN, ROBT S NELLIM, JOSEPH D ROGGS, THOMAS J ROGS, WILLIAM REMLEY, GEO SNATTUCK, ALEN MAWHILL, A BHOWERS, DANL OTEWART, E A MAGOLER, ASGOLAM SMITH, GEO W MCOTT, JOHN SEIGERT, WILLIAM VARNER, JOHN H WIMER, BRADFORD WILSON, J N WILKELM, WM J WELSH

Co. D

CAPTAIN C W MCDANIEL
1ST LT.
2ND LT. CHARLES DAVIS

SERGEANTS: ROBERT GRAGY, M L ANGERSON, WILLIAM HUSTON

CORPORALS: JAMES HUGHES, THOS PAXTON, WILLIAM BAGGS, JAMES YOUNG, WILLIAM NAVLIN, ROBERT N LANO, JOHS V N COON

PRIVATES: SAM ANDERSON, G BRICELANO, JAMES BLACK, YADS J BLACK, JOSHUA BHADY, DAVID CHUM, WILLIAM CAIN, WILSON COCHRAN, W B CALDWELL, MANUEL COON, J Z CULVER, JAMES B DUFF, M E OICHEY, WM DONALDSON, BERJ EVANN, FRANK B EATON, LUTHER C FIRST, GEO M GRAHAM, WM HOLLINGSHEAD, CHARLES HORN, ALNX HUSTON, WILLIAM HALLIS, DANIEL HALLAS, WILLIAM HARSHA, GEO RAYDEN, JOHN JACKSON, JOS JACKSON, JOHN E LANO, JAS L MACHEY, ALEN MUSSER, ROBT R MCPANE, JOHN O MCPANE, JAMES MCPAKE, JAS MCCARAR, J MCCLOSKHY, WM MCWILLIAMS, JAS MCFADDEN, JAMES PERRY, JAMEM PATTON, HENRY PETTIT, WM PERNELL, WM ROBERTS, J H RHINEHARTI, A J STROSHYDER, JOHN STORMENT, JOHN MARVER, HENRY SHEAFF, W WALLACE SCOTT, JAREM M SCOTT, J THOMPSON, JAS E WILSON, ROBT WILSON, WM WILLIAMS, A WILLIAMS

Co. E

CAPTAIN V PHIPPS
1ST LT. C MCLAUCHLIN
2ND LT. N B MCWILLIAMS

SERGEANTS: FRANCIS M LEWIS, MAM O OHASLE, JOHN O LYON, GEO F HAPP, J J GREENEWALT

CORPORALS: SAMUEL KIGER, GEO B KIEGER, BAM B WILSON, SAMUEL WALLET, DAVID CRAIG, R WHITNHILL, SIMON MOHNEY

PRIVATES: SAMUEL AONEW, JAMES AYREM, ISAAC ALLEN, JOHN W BALES, HENRY C BARR, REYNOLDS BOLE, FRED BRENEMAN, GEORGE BRUSN, ADAM CRAIG, GEO CYPHERT, ROBT CALLINAN, BILAS DAVIS, JOHN H EMINGEN, G B EMINGER, WM FARRINGER, MILES FOREMAN, HENRY GATCH, GEORGE GRACE, ALMON S HOLMES, DANIEL NEELY, JOHN LINOGEY, WM R LIVINGSTON, JOHN A LEWIS, T E H LEWIS, THOS E LEWIS, HENRY A LOWE, HUGH MCKENZIE, JOSEPH MCCOT, REED M BILLS, CHAS R MCCLURE, WILLIAM MORGAN, DAVIM MCBRIDE, HENRY MILLER, P MCLAUGHLIN, JAMEM H OGDEN, SILAS W PARSONS, R MANDOLPH, J RAIFSNIDER, ADAM A RANNIN, ASNABALD SPENCE, AQUILLA STOVER, O H STRICKLER, GEO HYEINER, BURTON TUNNEY, R WHITENILL, C B WILSON, JAMES G WYON, E G WALTERS, DAVID YATES, ROBERT YOUNG, WILLIAM YOUNG.

Co. F

CAPTAIN
1ST LT. ABNER LACOCK
2ND LT. GEO E LEHMEN

SERGEANTS: RUFUS O COLE, WILLIAM OLCOTT, J M MOORGERGER

CORPORALS: THOS B WRAY, JOHN SMART, LEMUEL G EDGAR, JAS ATKINSON, GEO MCCAGHNY

PRIVATES: JOHN AMBROSE, J X P OEIGNLEY, DAVID R BLAINE, FREO SEUCKLER, JAMES BROWN, ELI R BROWN, JAS W BEAMER, GEORGE BAMER, WM C CARR, ROBT CAMPBELL, ALEN DAWSON, SEMONT C DAWSON, MARTIN S EVANS, WALLACH W FISH, CASPER GULL, JOSEPH O RAYS, M HENDRICKSON, ARTHUR IZENOUR, JAS D JOHOAN, ROBERT JACK, WM HETTLEWOOD, CLARK MCCONNEL, WASH MERKLE, J MCWILLIAMS, JOHN MCAFEE, J R MOORNEAG, JASOR NEVILLE, IRA NEVILLE, COCHRAN RAMSEY, WM O RERO, JOHN REENL, M J MWAGER, WILLIAM HWAGER, O R MUTHERLAND, JAMES SCOTT, JACOB MITH, JAMER A TODD, S V UGELTON, GEORGE A WASON, PATRICK WARD

Co. G

CAPTAIN P E SHIPLER
1ST LT. JOS S MARQUIS
2ND LT. N C MCQUILLEN

SERGEANTS: GEORGE REZNOR, MILTON I BEAN, J W MCCARGUIS, GEORGE T GYNES

CORPORALS: JOHN H FORNER, JOHN B EMERY, JOHN HEVIN, WILLIAM PADEN, JOSEPH WEAVER

PRIVATES: J I ALNXANDER, JOHN R ALBIN, HENRY H BUSH, SAM M BROWN, VAL BEAVER, HENRY H GOIEM, J C CREY, ASA COMSTOCK, WILLIAM FORBES, WM GALLOWAY, JAMES GRACE, WM F GIBSON, WM O OHAHAN, GEO R ORANGS, JAS HOWARD, H H RENDERSON, JOS HOUSTON, N HOUSTON, WM R HOUSTOR, JOHN MCLANE, EDWARD MILLER, WM P MCDONALD, W MCCLURE, B R MCWILLIAMS, JOSEPH H RICKUM, J C HUMESMAKER, JONAS B NELSON, ELIAS ORR, F M PROUOFIT, JOSEPH G PERRY, GEO ROBERTS, JOHN W GEOWICH, R MTHANANAN, T BRANNOR, JAMES A GHOUT, JOHN R E WAGGR

Co. H

CAPTAIN WM MCCANN
1ST LT.
2ND LT. DAVID SERVICE

SERGEANTS: HANSON B BATES, LEBAR L BOWERS, J S HANNINGMON

CORPORALS: HIRAM T HOUGHTON, HENRY C LYON, LEWIS B LEARN

PRIVATES: GEO W BROWN, RICH CALVERT, E C CRITTENDEN, A GLENOENNING, I GILBERTSON, J M CONNER, GEO W DEMING, O L DAVIS, A G. GEORGOFF, EPHRAIM BROS, J SURTON GEER, HENRY HOWARD, WM N ROUGHTON, J M HIROSBONY, G R KINGSLEY, JACOB N LINE, CHARLES LYDR, EDWIN A LYON, ANDREW LEGH, PATRICK MCGRAW, R V BOGGWELL, E W MCPHAILL, JAS R MITCHELL, EDWARD PALMER, C E REYNOLDS, L ROBBINS, THOMAS RYNE, JOHN HEGER, JAS R SHOON, W A SALISBURT, WM STILWELL, GEO W TRASH

Co. I

CAPTAIN HENRY J HOWE

SERGEANTS: S C SPAULDING, A J MCQUINTON

CORPORALS: WM M SLATER, JAMES G. PAGH, WINFIELD S ROBE

PRIVATES: GEO M BROWN, LEVI R COLLOS, RUGH CATHCART, WASH J COOK, THOS H EVANS, EDWARD J HILL, WM M HENRY, RICHARD C IRONS, THOM W JONES, JOHN R JONES, ISAAC H HIBER, JOHN J LONG, WM J MITCHELL, M W PALMATEER, C F ROCRWELL, CHAS STUART, T A STEWART, LEWIS S SMITH, JOHN H STHUNZ, STEPHEN WAGE, R F WILLSOR

Co. K

CAPTAIN A M GILKEY
1ST LT.
2ND LT. C Y EDWARDS

SERGEANTS: THOS J BARTRAM, J F POWERS, RICH L HUDSON, JAMES MCGEEHON

CORPORALS: SAMUEL T PARKS, WM R ANDERSOS, G D ANDRINWS

PRIVATES: CHARLES ALLER, R W BAKER, MICHAEL BANNON, A J BARTRAM, D W BUBSINGER, PETER Y CALVIN, THOMAS DAVIS, JOS FORNAUGHT, MNUSER H FRY, R H HUDSON, SAML LANDNIGHT, HUGH LAUGHLIN, ROBT MARSHALL, ALFRED MARKS, GEO W MORRIS, F MCAGAMS, T MCCOWER, STEPHER RICELY, DARIUS W PARKS, JAMES PARN, RICH PARRETT, WILLIAM POWELL, WM BRANNON, E G MWANN, ARCH VANHIRN, WILLIAM WEEBY

*KILLED OR MORTALLY WOUNDED

40TH INFANTRY

ELEVENTH RESERVE

Colonel S M Jackson
Lt. Col. D S Porter
Major
Adjutant R A McCoy

Surgeon J S DeBennisville
Asst Surgeon William Lyons
Asst Surgeon
Qr. Master H A Torrence
Chaplain Adam Torrence

Sergt Major T D Sitzinger
Q M Sergt T M Candless
Com. Sergt H Coleman
Hos Steward J W Elliott
Chief Musician

Co. A

Captain Jas C Burke
1st Lt. R M Jones
2nd Lt. D D Jones

Sergeants: Chas A Fagan, Daniel W Luke, James B Pyatt, Wm H Elder, Thomas D Jones

Corporals: John McFeely, George W Brown, Wm Bolewine, Jas S McCrerry

Privates: Joseph Bortman, N J Bender, Jacob S Boring, Josiah R Brown, Freok Bowers, J R Barringer, William J Crum, David S Carbaugh, George W Davis, Benjamin Davis, William Dunlap, *Freok S Evans, John Gillespie, Lawrence Helman, Samuel Judy, Philip Jones, John Keouch, Daniel D Knine, Aaron Leff, John D McCreert, John McGhioe, John A Makin, Jacob L Marks, Joseph Owens, William Powell, Wm J Patterson, Dallas Patrick, Wm Quinton, Edmund S Nutn, Caspea Shoffner, Michael A Kelly, H Settlemyer, John M Stevens, C P Stevens, John Shoff, Philip Smyers, Wm W Wagner, Andrew Woodford, Powers Woodford

Co. B

Captain
1st Lt. H K Sloan
2nd Lt. A W Stewart

Sergeants: J S Sutor, J L O'Neil, N C Howard, E F Laughlin, J W Humphrey

Corporals: D A McLain, C Morton, Henry Prothero, J W Howearth, Geo Spladonc, J M Shields

Privates: E E Allen, J N Adams, J R Campbell, J L Craig, W A Compton, Johngon Davis, James Devlin, J N Devlin, W H Dunn, A G Eakman, David Fyock, J J Gromley, David Hoover, Joe Hoffman, Wm M J Harbison, Frank Harbison, J L Rall, William Renny, W M Hazlett, William Kunkle, W W Lowman, Allison Lowman, W H Mack, J G McCurdy, W P McDonald, Joe McGuine, J F McClain, J J Oatman, Henny Powell, Hugh Nay, Samuel Rat, Oscan Rusn, J A Smith, M S Smith, J L Smith, Samuel Shick, E J Devinny

Co. C

Captain Wm H Timblin
1st Lt. Geo W Fleecer
2nd Lt. John H Sutton

Sergeants: Wm J Raldenman, John T Kelly, George W Esy, George A Black, William Prior

Corporals: Michael Heckert, Robert M Ray, John W Campbell, Wm P Black, Robert S Nanpen, Jacob M Varnum, Jackson Heckart

Privates: David S Allen, David Bincr, Samuel Shuner, John R Black, *Milton Campbell, Ira Campbell, Jonathan Dobson, Jas Donaldson, J Eshenbaugh, Joseph K Graham, Lewio Crodsman, Wash Milliand, John Halsteo, Wm Kamerer, Robert Kraude, Benj F Kenneoy, Thos P Lardih, Freok N Monnie, Saml E McCleary, Samuel Miller, J V McCaslin, James Mccamey, James P Milford, *A J Petticrew, N S Pattencor, Amos Seaton, Saml P Shryock, William Sloan, Hamilton H Say, John L Taylor, Allen White

Co. D

Captain Jacob Baier
1st Lt. Jas P Boccs
2nd Lt. John O H Woods

Sergeants: Wm C Coleman, George Wenen, David C Steen, James M Cleland, James M Grieves

Corporals: David S Parkn, Daniel Graham, Jesse Fry, James S Snafer

Privates: Lindly N Adleman, William Boggs, Robert J Brown, Samuel Beerd, John Seers, Geo Brunnemer, John Beggs, Daniel Cregg, John Corans, John T Elliott, T R Fleming, Daniel W Graham, Geo W Hudelton, Jno S Nadelett, Oscar C Noit, W N R Kennadt, Eckard Kalb, Chas Minnamyer, Alex Morland, Benj L Muohnusn, M F McCullouch, David McDonald, S M McAleer, Alfred C Nixon, Saml C Parker, Wm Richardocon, Alfred M Snow, Andrew Shank, Robt W Thompson

Co. E

Captain Daniel R Cooer
1st Lt. R M Birkman
2nd Lt.

Sergeants: Chas W Rempinc, John C Lohan, William H Lyons

Corporals: John Uncapher, Jno W McCinley, Samuel H Coon, John C Ruch

Privates: John P Bell, William Conner, Robt S Carroll, Joseph S Eakman, John M Ewing, Joseph W Elder, James J Fritz, Joshua L Cray, David Griffin, Lemuel C Narrolo, Jacob Kimple, Uriah Major, Jas J Mardrall, Geo W Miller, Alex C Miller, Thomas J Moses, Jno S Maguine, Robert McKeen, John C Nters, Robert Nixon, Daniel S Cpires, Oliver H Scott

Co. F

Captain Jas A Hayden
1st Lt. Wm R K Hook
2nd Lt.

Sergeants: Wm F Sprimger, Thos B Whaley, Eugenis Tibbs, John McCloy, D L Claggett

Corporals: Elijah W Phillips, James M Bute, James N Tates, George W Kremen

Privates: William H Austin, Robert Bell, Theodore Bixler, William Berry, Samuel Childs, William Frasen, John Graham, Robt M Harvey, William Hiles, Robert Holliday, Albert Miller, Isaac F Miller, Barney Martin, Jos C Marshall, John F McKearns, John W McCinnis, Andrew Rickelson, John Hickelson, Malachi Ritchey, Hiram Ritchey, Madison Robbins, Geo N Sickles, Joseph Orwan, Daniel F Oroup, Daniel F Smith, J R Snellenberger, J W Strickler, Freok Victor, John Wilson, Benj F Wimer, Benj F Youler

Co. G

Captain James P Speer
1st Lt. James H Mills
2nd Lt.

Sergeants: John Y Jackson, Abram L Vantine, Wm J Ford, Daniel Jack

Privates: O O P Alexander, James O Arnold, Robert Beaty, Jas M Brunton, Joseph O Bovard, William D Cupps, Calvin Duffield, John A Duff, *John S Eogar, John A Fuller, George Fry, Nugr F Forbes, David K Faulr, *Groves Gallagrer, A Klingensmith, John S Kunkle, H Klingensmith, Freor P Marsh, Robt R Maguire, James H Maguine, Samuel Maguine, John Nolder, Saml L Potter, Jas A Patterson, William Rutter, William D Scott, Charles Sweeny, John Toomy, Henry C Trout, A J Williamson, Jos O Williamson, James H Younc

Co. H

Captain
1st Lt. Jas A Fulton
2nd Lt. Jas McWilliams

Sergeants: Benj A Jobe, Wm J Woodd, Jacob Earnest, S A Crawford, Alford O'Neil

Corporals: O R Marts, Wm Saurtmab

Privates: John L Avery, A J Armstrong, Daniel Amalong, George Asnbaugh, Magrus Bennann, John C Bowers, Daniel Carr, Henry Ourr, James Dunn, George Fraas, Francis Fry, Francis Haley, Isaac N Hammitt, T Reckenbaugh, Adam Ruff, C Rerderson, Andrew Rern, Reuben Kline, Adam Loucrman, James Lungmer, Jas P McClintock, Cyrus McCall, John Miller, Joseph M Miller, Joseph Millock, James W Morcan, Gustave Smidt, Henry C Stone, John E Steinberg, George Shindler, Leondas C Walb, Conrad Weil

Co. I

Captain Eli Waucaman
1st Lt. Davio Berry
2nd Lt. J O Walkinshaw

Sergeants: Franr Hameraly, Isaac Cumminos, Wm T Hamilton, Henry A Harkins

Corporals: Wm B Lowman, Geo Jellison, John Hameraly, J W McMasters, Cyrus Eakman, Lemuel Glaring, Wm McClarin

Privates: Kerry R Ameno, Alekarder Bruce, Thomas Granam, Israel Gray, Jos Henderson, W S Ramilton, William Hosack, John L Kunn, William C Kyle, Rerry Munoorff, John M Morlano, S W McCormick, Benj McOowell, Rob Roy McNultt, Thos Patterson, Wm Robinson, Walter Rugh, Jeremiah Reed, Saml J Stogden, Lawson Spiers, George W Stunn, Adam Stump, William A Toal, James R Wynn

Co. K

Captain James P George
1st Lt.
2nd Lt.

Sergeants: James Elliott, John B Miller, Geo Schield, Wm W Oswandel

Corporals: David P K Lavan, Calvin Calbreath, Benj McClellan, Jos C Gibsun, George Suroam, Benevell Hacker

Privates: Elijah Bish, Milo L Bryant, Alphues C Cocnran, Jos M Carley, Wm Catrcart, Eros A Correll, O E Davis, Samuel Dobley, Lemuel S Dobbs, John Engle, William Eisle, Perry A Foster, Leonard A Oruver, Thomas L Rall, George Ittel, Thomas A Lucas, J A Mortgomery, Orviel T Minor, William J Mills, John W Mills, Jas H McKillips, Joseph P Miller, Thomas Neal, Eli Prillipc, Albert W Perrin, Henry A Reigle, R W Ramsey, George Shick, Samuel Steel, Loran Skinnen, Robt M Wilson, Levi B Wise, Allen C Wyant

*Killed or Mortally Wounded

41st INFANTRY

TWELFTH RESERVE

COLONEL	M D HARDIN	SURGEON	I J CLARKE
LT. COL.	RICHD GUSTIN	ASST. SURGEON	HENRY A GRIM
MAJOR		ANST SURGEON	
ADJUTANT		QN MANTEN	J T WOODALL
		CHAPLAIN	
SERGT. MAJOR	JOS W ECKLEY		
Q M SERGT	JAMES LOAN		
COM. SERGT.	HENRY KRAFFT		
HOS. STEWARD	JOHN EVANS		
DRUM MAJOR			

Co A

Captain FRANK DANNELS
1st Lt.
2nd Lt. FRANK QUANTIN

Sergeants: HENRY R DAYNE, L D MIDDLESAUFF, JAMES M ALLEN, WILLIAM R ELLIS

Corporals: JOHN T NOWLETT, WM C ALBRIGHT, JOHN BELLEY, ALEN MACDONALD, NADLET PANNETT, THOMAS DOWNING

Privates: JOHN SOYO, ROBERT C HRIDGES, GEO M HARNITE, BENJ F BROWN, JOHN ROYEN, BENJ F COCHRAN, J ELLINGSWORTH, GEO W F FLEMING, WILLIAM A FRY, JOHN E GOSHANT, MICHAEL J GALEN, GEO W RARDY, CHARLES C RANKING, J NOEL RALL, FRANK R RENCH, NICHOLAS J RENCH, DANIEL V SANDER, JOSEPH LEFFENIES, HENRY LAWRENCE, STANLEY LANE, STEPHER NELLOTT, JACOB E BOYER, DANIEL PRICE, JOHN M ROSS, JOSHUA SWEEGER, GEORGE W SHAMP, THOMAN TURNBULL, THOM R WILLIAMS, PETER WOODS, JOHN WALLACE, JOHN WERER, THOMAS WHITE, JOSEPH WATSON, WM P ZIEGLER

Co B

Captain SIMON H BRICCS
1st Lt. JOHN F HOADLY
2nd Lt. P H REYNOLDS

Sergeants: MANTEN N REYNOLDS, CHARLES JOHNSON, GEORGE MOORE, HAMLIN O BENJAMIN

Corporals: A N WINTERMUTE, JOHN RINGLER, MILTON MEYER, J C REYNOLDS

Privates: CHRINT C ARNOLD, WM ANDREWS, L ARMSTRONG, WARREN BARGEN, RANVEY CORBY, JOHN R DAVIES, JOR DILLENBER, JOHN C ECKART, CHRIST C ECKART, LYMAN J FREEMAN, BIONEY FREEMAN, JAB BILLISPIE, JAB C HASTINGS, JOHS HASTINGS, WM HASTINGS, JAB N HERBERT, EDWARD ROUSE, JOSEPH REES, JASPER HOADLEY, FULLER JOHNSTON, JAMES JONES, WILLIAM LAMBLEY, BARTER MORGAN, CALVIN MOORE, MINER MOYER, LEWIS C MILLER, JOHN R SULLIVON, THOS J OSTERNOUT, HARRISON PATNOE, RAUSELLEIN ROSS, JACOB SNOTWELL, CYRUS N SMEED, JOHN SLY, WILLIAM E STANS, NORMAN SPRAGUE, JOHN R SNYDER, MAURICE TUNY

Co C

Captain HENRY S LUCAS
1st Lt. O R JEWELL
2nd Lt. JOHN C ROHN

Sergeants: WILDE E KING, ELLIS A FOSTER, LYMAN GOUDLANS

Corporals: EDWIN D BENEDICT, JOHN N SNOW, GEO M PANDOE, SAMUEL BRYAN

Privates: DUNCAN BLACK, GEO B BORDEN, DAVID BRYAN, WM R BENTEEL, JOHN ROSSENGEN, WILLIAM A COREATT, JOHN T CALESS, REO O COMFONT, HORACE FENTON, EDGAN B FENTON, ELNRIDGE FENTON, ASE BNOYER, JOHN HAINES, WILLIAM BARDY, JOHN B HARRIS, ISAAC MOLLEY, WILLIAM E JONES, NOBERT E JACOBS, LESTER O BENT, WILLIAM BUN, V B LEBALLEY, FRANK MCINTYRE, CEO N MATSON, EDWARD F NEWELL, JOHN PATTON, WELCOME A NICE, NELSON N ROBBINS, EUGENE SMITH, EDMUND W BNELL, THOS T SNILLENN, NEWMAN A VAUGHAN, CHAS H WRIGHT, DAVID WALTEN, FNISBY F WYANT, HENRY O WITMER

Co D

Captain WM H WEAVER
1st Lt. EDW B SNYDER
2nd Lt.

Sergeants: NONENT NEIDIG, WM N PEACOCK, HENJ SNIGHTBILL

Corporals: JACOB N NAUGHMAN, JOHN A WALKEN, JOHN NEIMENT, JAMES ALLEN

Privates: WILLIAM P AUSTIN, WM ANDERSON, JAMES BIRD, ALER BREWSTER, THOMAS CONNER, DANIEL CAMPBELL, FRANK COLLINS, O C CARPENTER, FRANK CARROLL, SAMUEL R DURAN, JOHN A DE WOLF, CHAS DEATRICK, JOHN DONAHUE, WILLIAM FULTON, C FRANKENBURGER, ADAM SANMER, WILLIAM WOOK, JOHN WOLT, JOHN NICKS, RICHARD BRONS, JOHN JONES, JOSEPH W LONG, SAMUEL LEBLEY, HENRY B LEMARS, ALEX LEWY, HARRISON BOCARE, JOHN BRLEIGTEN, JAMES MILLS, GEORGE MILLEN, FRANCIS F MANN, JOHN MARTNEN, VAL QUENZLEN, SAMUEL REDHERN, HENRY SEAGES, JERRY WINTERS, PETER WEAVEN

Co E

Captain F SCHELLINC
1st Lt. J C FACKENTHALL
2nd Lt. WILLIAM LINO

Sergeants: JAMES JOHNNON, HENRY C NESS, JOHN WILLIAMN

Corporals: DAVID CAMPNELL, NEUMEN BILLEN, JAMEN COFFIN, AARON E SEIGEL, SAMUEL TOLEN, WILLIAM NUCN

Privates: MAN NENTNAND, SABOLD NECN, NOBENT O BARNES, HANSEY CASE, JAMES CHNESBY, JAMES DEVINE, DANIEL ELY, JERVIS BOULD, WM F HANDWOOK, JOHN BAGARTY, DEO. BEEKNLEDGE, JSNN W LEFFEL, JACOB LEIDY, JACOB BOYER, DANNEY MALDY, J BOMMENBANEN, JESSE ROSENBERRY, REO RETZLER, LEWIS SNOCK, L M BARBARANN, STEPHEN B SNOLES, LEWIS STEINE, GEORGE THONEL, JOHN F THONEL, WILLIAM THANSH, JOHN M WOLF

Co F

Captain A C OLIVER
1st Lt. THOS S LINN
2nd Lt. JOHN F THOMAS

Sergeants: WATSON NEWS, AUGUSTUS E NAGLEN

Corporals: THEO N CAMPBELL, WILLIAM NILLET, JOHN C BYNES, WILLIAM O JONES, JOHN URICH

Privates: SAM APPLEGATE, V APPLEGATE, CAMPBELL ALLEN, SAM COLLINS, O COUGHENOUR, JAMES CHAPMAN, WILLIAM A FON, ABNAM GROOD, THOS S HOUGH, ALFRED RIRST, JAMES M RALPIN, DAVID SIES, JAMES LYONS, CLIFFORD BATON, ADAM MCKELUT, JOHN MALONE, CHRIST C NEFF, THOMAS S PEDEN, JOHN PRESCOTT, ROBERT NUSSELL, BEO W BOLES, WILLIAM SMITH, S F TIPTON

Co G

Captain CHAS W OIVEN
1st. Lt. CEORCE HUSER
2nd. Lt. NATHAN CARMAN

Sergeants: GEO W ENAUGH, HENRY BISE, JOHN CONWAY, GEO C RUBN, I O CULLMENRY

Corporals: GEO WRITER, A ENSMINGER, JACOB SHANNON, JOHN O CAMPBELL

Privates: GEORGE ALBERT, LEWI ABIN, MICHAEL BENDER, GEO S BROWN, W GUFFIELD, WILSON EVERAL, JOHN EMBICE, JOHN S FOY, GEORGE HARDY, MICHAEL RALEY, CORNELIUS HOOVER, N S HERNS, ANDREW SINTER, JACOB KAYLOR, BEO W LOWE, JOHN A MANES, CHAS MONTGOMERY, A MCDONALD, EOW MACKLOON, JAMES OSBORN, JEREMIAS PARSON, DANIEL REPMAN, JOHN ROMBAUGH, ROB STEVENSON, JAB STEVENSON, A SCHAEFFER, JOB SCHAEFFER, W WILLIAMS, HENRY ZONGER

Co H

Captain SAM. M. ELDER
1st Lt. WM. H. H. KERN
2nd Lt.

Sergeants: FRANKLIN HORNER, JOHN GILLS, SAMUEL MCCLARON, JAMES INWIN

Corporals: SAMUEL JOHNNON, JAMES O LOVE, ANDREW REAR, JOHN N BROWN, WM J HAMILTON, SAMUEL A MCHUTT

Privates: B F ANGUS, F R BANN, VALENTINE BANRY, JOBEPH BARRY, BEO C CRIBBS, JOHN C CAMERON, WM H CAMPBELL, J W CARPENTER, B W OBIPS, R M L ORIPS, THOMPSON DICK, SAMUEL W EVANS, JOHN C FULTON, JOBEPH FALCON, B J FENSUSON, WM. SHUMBLIRO, DAVID L GINTER, ALER N HART, ISAAC BARLINE, WM JENKINS, JAMES MCDANNALD, GEORGE MARTIN, JAMES MARDIS, JOSEPH SMITBES, HENRY MUNRITTS, STEWART MERIGETH, JAMES MCCLONE, RENBY PAINTER, BENNETT RODE, JENEMIAH RHOADES, WILLIAM NECNO, R N BNERMAN, JOHN SWARTS, N B STEWART, BEO W STOUTEAOLE, JAMES F TONS, HENRY WALTENYER, ABEDGEGO WILSON, ANDREW WOLF, SARFORD WILLIAMS, WILLIAM WIYEEL

Co I

Captain CHILL HAZZARO
1st Lt. WM H MYERS
2nd Lt. F O STEVENS

Sergeants: WILLIAM W WOODS, DAVID W STEVENS, WM O RANCOCB

Corporals: JOSEPH BEERS, JOHN F BRYTS, WM COPENHAVEN, JOBEPH A THOMAS

Privates: HENRY ALBERT, ADAM BERO, JOHN BLACB, GEO B BOWMAR, WM F CAROTHERS, JOHN O CEARINT, ISAAC R DURBORAN, BEO W FLECB, JAMES P BILEB, THOMAS J BICNB, JOHN E JORNS, B F LIVERINGHOUSE, J C LIVERINGHOUSE, ADAM LEERO, JONATHAN LOCKE, MICHAEL LYNCH, WILLIAM MALOSE, PETER REFF, GEORGE REFF, GEORGE M READ, ARSTIN RAMBEY, DANIEL ROBERTS, BEO F SHAFFER, JOHN J SNEATN, WILLIS C SNEATR, HENRY SHAFFER, JAMES A SPEAKER, HENRY C WEIGHT, GEORGE WEIGHT

*KILLED OR MORTALLY WOUNDED

42ND INFANTRY

THIRTEENTH RESERVE – BUCKTAILS

COLONEL	CHAS F. TAYLOR	SURGEON	J J COMFORT	SERGT. MAJOR	
LT. COL.	A E NILES	ASST. SURGEON		Q. M. SERGT.	WM C HUNTER
MAJOR	W R HARTSHORN	ASST SURGEON		COM. SERGT.	JOHN LEMON
ADJUTANT	ROGER SHERMAN	QM. MASTER	LUCIUS TRUMAN	HOS. STEWARD	
		CHAPLAIN		CHIEF MUSICIAN	

Co. A

Captain
1st Lt. EOW B LEONARD
2nd Lt. DANIEL ORCUTT

Sergeants: JOHN M STEELE, DANIEL K SAYLER, EDWIN J HUNT, ANDREW GODFREY

Corporals: G T HANNOWER, WILLIAM H RAMSEY

Privates: EOWIN T SHUCE, OMAN COLERROVE, ALPHENS CADY, SIMEON H CANO, GEO DONDRENTY, GEORGE A EALE, SOLOMON DRIEFUS, R B DRUMMOND, HENRY R DOROT, WHITING EDGENTON, NEUBEN L BROWEN, GEORGE E LYON, HUGH J MAGEE, ALEXANDER O MCFALL, ANTHONY MCCLOSKY, HENRY ODELL, TIP REED, WILLIAM E REEF, ABEL SWEET, WILLIAM S BEELY, CORNELIUS J SMITH, HENRY H TAGGART, ALANRON WILES, LUTHER WILES, MORTIMER G WAKELY

Co. B

Captain THOS B LEWIS
1st Lt. PHILIP E KEISER
2nd Lt. JOEL R SPARR

Sergeants: THOS J NELTON, JOHN O'BRIEN

Corporals: JOSEPH H MECE, HENRY J JONES

Privates: CHARLES AUSTIN, JAS A NHANTAN, ROBT H BRAKYAN, J BRECHBILL, EOW CASSWELL, JOHN A FIRBELL, WM A FIBBELL, SAML FARNSWORTH, JOHNAN HARTZELL, WM A HOLLAND, EDWARD HAYNEN, NICHOLAS T JONES, J W MUNTZERAUGH, MILES A MATALL, WM PHEGRLEY, FNEO A PENNY, THOS C ROMENTS, THOS J SHEINLEY, ABSALOM SWEGAR, GEO W SHIVLEY, JOHN C SMITH, JOHN F STAEHLE, SAMUEL S FEAS, GEO W SHATTO, ALEE SHATTO, CHAS W TIGHNET, R B VALENTINE, JAMES WALKER

Co. C

Captain N B KINSEY
1st Lt J W CRAVEN
2nd Lt. M W LUCORE

Sergeants: JAS A C JOHNSON, BENJ F WRIGHT

Corporals: JOHN FELKEN

Privates: SIDNEY L AKLY, JOHN P BLAIR, CASSIUS BURROWS, SAMUEL COOBEY, JOHN CAMPBELL, ERASTUS CANNER, SIDNEY CHOCKER, URIAN GENART, WILLIAM DOTT, NUEL J DAYTON, C DOUSHENBAUGH, D W FAIRBANKS, LEOMANO FRENCH, HORACE N RINCELY, SMITH OGTNNIE, JOHN H SETTINGS, ALVIN MANNES, FINNAN F EINE, OWEN LYONS, THOS R LINDSAY, SIMON MCMAHAN, M MCCARRICK, JAMES SMYTHE, WILLIAM PAYNE, LEWIS PANECH, AUGUSTUS SMITH, C J SCHLATZEN, PATRICK SHEELY, JOHN SMITHERS, ABRAM STOLIKEN, JOHN THOLL, JAS E WASHBURN

Co. D

Captain O C MCNAUCHTON
1st Lt. RIBERO O HALL
2nd Lt. ROBERT HALL

Sergeants: JAMES N MASTEN, HARVEY T WEAVER, EDWIN W BALLY, JOHN HAMLIN

Corporals: JOHN M EING, C M MANSHALL, JOSEPH YUNNETT, JAMES DEVINS

Privates: WILLIAM H CLARK, CORDILLO COLLINS, GEONOE W CHARE, AMONEW J OEMINO, WILLIAM H DAVIS, GANNEY OONSIN, GEONOE FIENEN, GEORGE BATES, SAMUEL BARNOW, ABNER M GORDON, JOHN F HAMLIN, THOS S HUMPHREYS, AMOS H JOHNSON, FREDERICK ENOPF, HONY A EINNEAN, LAWRENCE LASSEN, CHARLES MEIL, CHAS H MASTEN, JOHN MCELHANEY, JAS N MONNIRON, CHAR C NUTYING, PATRICK POWENS, HENNY H NUNYAN, THEO BINRLEYON, DAVID S HNNHLE, CHARLES HOLLIAMS, JOE WHITTAKER

Co. E

Captain SAMUEL A MACK
1st Lt. C A LUOLOW
2nd Lt.

Sergeants: R R CHRISTENOT, CALEB FENTON, JONATHAN L MORGAN, SAMUEL FAUSE, P D WALBRIDGE

Corporals: JACOB HUCK, WALLACE H MOORE, STEPHEN CAMPBELL

Privates: JOHN J BASSETT, CHARLES F FULLER, SIMON S CANNEY, DANIEL CORBIN, GEO W CHAPLAIN, WM W ENGLISH, JOHN ENGLISH, GEORGE NUCE, SAMUEL NNCE, ALONZO N JOHNSON, ANONEW J ENINEN, JAMES S KINNER, WILLIAM MORRISON, PARRIS MOSIER, LONIS MANYNOFF, THOMAS MANTIN, LEWIS MCNOFF, BENJ B POTTEN, WILLIAM L PITTS, JOHN C POTYS, JOHN MEADINOTON, HENRY L RILENS, FREDK ROBERTS, J STARKWEATHER, JACOB SNYDER, ONION N STONE, EUGENE STONE, ALBENY O SIMMONS, JOHN L VOGAN, NINAN WEEES, ANDREW J WALTENS, JAMES M WEEST, PHILETUS A WEST, WILLIAM N WALTERS

Co. F

Captain JOHN A WOLFE
1st Lt. ERNEST WRICHT
2nd Lt DANIEL BLETT

Sergeants: WILLIAM N NAUCH, JOHN BLNN

Corporals: FERD EICENOFF, JOHN DUGAN

Privates: FIDEL ANNBNNYES, GEORGE NOTT, OENNIS NNIGNIN, JOHN CANNOLL, EVERILL CNAOWICE, EDEN OENNINON, STEPHEN W FELL, A GRISSNABER, LINFONO NAWE, RAML NOLLENBACH, JOHN NOLLENBACH, WILLIAM NENNY, PATNICK NAMLIN, DAVID JENNAN, MARTIN EING, JAMES MATTHEWS, JOHN MEYERS, HENRY NUNGON, JOHN OBMAN, WILLIAM F RENS, PHILIP SHANNON, CHANLER SNULTY, THOMAS T SCOYT, WESLEY WINOSOS, HENRY Z NOEL

Co. G

Captain HUGH MCDONALD
1st Lt.
2nd Lt. JOHN L LUTHER

Sergeants: J B THOMPSON, JAMES MCCOY, SETH REYS, G G SHARRER, R E LOOKER

Corporals: A B LUCONE, C L SNODGRASS, T J STEPHENSON

Privates: JOHN P ARTS, LEVI BATEMAN, WESLEY W NARN, JAMES CUNNINGS, FNEO G CORDES, MANCUS CLINE, ANONEW CANL, ALLEN C OERECK, EDMUND OERECK, ABRAM S DAVIS, JOHN F DAILEY, THOMAS FURLONG, TJ RANNISON, ALANOON NOLLY, FLOYO ROLLY, JOSEPH HOFFMAN, THOS S JOHNSTON, REUBEN EELLER, WILLIAM NNEONY, JOHN W LEEMAN, JOHN W MILLER, MARSHALL QUAY, THOMAS N NYAN, CYNUR NONNINS, JAMER NAWLEY, FRANCIS N ROBINSON, GEORGE W SCOYT, JOHN W STRUHLE, NINAN WOODRUFF, JOSEPH WELLIN, CHRIST WANZEL

Co. H

Captain JOHN O YERKES
1st Lt. THOS J RONEY
2nd Lt. ROBT MAXWELL

Sergeants: SYLVESTER GUTHRIE, WILLIAM S OUDOY, ALLEN R GOODWIN, JENOMAN J STARR, RICHARD BEESE

Corporals: JOH P YOUNG, ALFREO BEST, AARON BAKER, EOWIN BAKER, JAMES O WEST, ALRENT BANEL, RUTTON WILLIAMS, NINAN CREAMEN

Privates: LEA T ARCHER, WILLIAM BANEL, CHARLES BOOZER, JONATHAN BRECHT, WILLIAM NAKEN, ANOREW A BEST, YNONAS F BEST, EOWANO RINTBELL, JOEL M BANNEN, CHANLER ROCEINA, JAMES BILLIN, MARTIN CERONA, THOMAR CHANOLER, JAMES COYLE, JOSEPH CNADWICE, JOHN CNAOWICE, GEONOE W OATIS, MARSHALL DAVIS, THOMAR OURGAN, EDW S DAVIDSON, JAMES DRUMMONO, JAMES FNEEL, LONENZO O FNEEL, MANIS N FANEMAN, RICHARO T CILNONC, DANIEL GOODWIN, WILLIAM T OAUSE, LEWIS T OAUSE, THOMAS S GROSS, ALFNEO GLIRBOR, NORENY M EHIER, ELLIS P SNOER, ROOS NABOY, *WILLIAM NANNIREN, WM W JACESON, WILLIAM T KING, JAMES N LYNCH, THOMAS LANO, ISAAC LEEOAN, GEORGE O MILNER, NEO W MCCULLOUGH, CHAR. OENOLLOW, OEONOE W PACE, GEONOE W NOMIO, R C RTEIGELMAN, JOHN S TEIGELMAN, IGNAC TAYLOR, ELWOOO TAYLOR, WILLIAM TAYLOR, CHANLER UNBAN, RICHARO WATRON, LINOLEY E WAT, F WILLIAMSON, WILLIAM WATTER

Co. I

Captain FRANK J BELL
1st Lt. R F WARD
2nd Lt. RICHARD A RICE

Sergeants: EDW S CURTIS, A GILMAN FOSTER, L B PROSSER, A M CRAPSEY

Corporals: PETER PORTER, HENNT L OUEL, SOLOMON S EINA, W W RNEWER, JOH E BARNES

Privates: JOHN AUSTIN, JOSEPH AUSTIN, GEONOE W NNIGOS, OWIGNT W BRIGNAN, JORIAN S RELENAP, RONACE BASCOCE, THOMAS RANNER, JOHN N COATER, CORNELIUS CULP, CHAS L CLARK, PETER CLOSE, NELSON M CURTIS, L B DANFONTH, P R ELLITRONPE, S HILL FNEEMAN, ALFNEO T NOOP, E NEWALL ROWARO, SNELSON JEWETT, FRANK KING, FERD KILBURN, JOHN LENER, JOSEPH LITTLE, JAS LANONIGAN, RORENY T LANE, WILLIAM MNLVANY, CNAS MULVANY, CHAR N ROBINN, WESLEY J SNYOER, S S SOUTHWICK, A A WALTERS, EDGAR W WELLS, GEORGE O WHITE

Co. K

Captain
1st Lt. JOHN P BARD
2nd Lt. J E KRATZER

Sergeants: T J THOMSON, W S ADOLEMAN, JOHN N NOBRIN, JAMES F BORD, LEWIS HOOVES

Corporals: EDMUND M CUNNY, WILLIAM F WILSON, R R MCCRACKEN

Privates: J M ADOLEMAN, ENOS BLOOM, ARNOLO BLOOM, ZACHAMAN BAILEY, JOHN F BANNER, THOMAS CONELIN, O M P CHATMAN, HENNY COOLEY, JOHN N COULTEN, LEVI ENNIS, JOHN W HASLETT, ELLIS I HALL, HENRY HALL, LORENZO O BILE, FNONT LITTLETIELO, IRAIAN MCDONALO, NEO W MCDONALO, PETER C MCEEE, A J MONTONYA, JOHN NINN, EDWARO O STINCES, AMOR SWIFT, JOSEPH WILLIAM N

* KILLEO OR MORTALLY WOUNOEO

46TH INFANTRY

COLONEL	J.L SELFRIDGE	SURGEON		SERGT MAJOR	C B McCARTY
LT.COL.	W.L FOULKE	ASST SURGEON	GEO W BURKE	Q M SERGT	LEVI TICE
MAJOR		ASST SURGEON		COM. SERGT.	JAS F DUNCAN
		QR MASTER		HOS STEWARD	CHAS NEWMAN
ADJUTANT	L R WITMAN	CHAPLAIN		CHIEF MUSICIAN	

CO. A

CAPTAIN W B WEBER
1 ST LT. D C SECHEIMER
2ND LT. J M NOLTE

SERGEANTS: J M FICKTHORN, J P McCLINTIC, ENOS RODGERS, J E RICKEY

CORPORALS: JOHN S GARRETT, ROBERT POWERS, S W HOWERSTINE, J A MITHENBAUGH, JOSEPH KLEPPER, JOHN C ROSS, W N LANGTON, WM H DOWSON

PRIVATES: WM ARMSTRONG, WM A BALL, WM BURNEY, W L BERKSTEIMER, A CORNLOVE, SAM CAMPBELL, NIRAM DENOFF, HARVEY HELD, S HEATHCEL, DAVID HORUGH, LAWRENCE KREPS, JACKSON LEWIS, BEO W LEWIS, ROB McCORMICK, W J MOORE, G W NIPPLE, JON OCKEN, G C PEOPLES, E ROTHROCK, L R RUBLE, JAMES RIDDLE, W T SHIMP, J R SHAFER, R M SIGLER, JOS STEPHENS, W H WISE

CO. B

CAPTAIN
1 ST LT. H N CREATRAKE
2ND LT. ROB McCREADY

SERGEANTS: JAMES BARKER, J McPHERSON, WILLIAM ADAMS, J O MORGAN

CORPORALS: H W MOORENEAD, J C WAGNER, W J McCLURE, WILLIAM MYERS

PRIVATES: HEZEKIAH ALLEN, FLORENCE ACKER, JOHN B BOND, JAS BROWN I, JAS BROWN II, JAMES BOYLE, GEO W CUPPS, JOHN R DAVIS, JOHN C DYSOR, MATTREW EDGAR, R R BRISBEE, MATTREW FRAZIER, ALEX GOURLY, PATRICK GAHAN, JAMES GRAHAM, JOS HANDLON, THOMAS HATTEY, JOHN ISRAEL, JAMES IRWIN, ADAM KEPHART, JOHN H KNIPE, A R MATTHEWS, JOHN MOORE, JACOB MOORE, JOHN OBRIEN, WM RICHARDS, JOHN RILEY, JOHN RODGERS, DENNIS SIGR D, PATRICK SWEENY, SAMUEL YOUNG

CO. C

CAPTAIN W STOLZENBACH
1 ST LT. JOS MATCHETTE
2 ND LT. JOHN C FETTER

SERGEANTS: D B SIGLEY, JAMES McQUILLAN, SOLOMON GROMAN

CORPORALS: ISAAC DAVIS, W R EICHELBERGER

PRIVATES: JOHN ASHOTT, AUGUST BOEHME, LEVI BERNER, DAVID BACHMAN, EPHRAIM DELP, H W EHRET, ALEX ENRIG, SAMUEL HOUSEN, JER KEEFE, HUGH LYONS, THOMAS MOONEY, JOHN MOORE, JOHN McMUTHIE, L B OVERBECK, JOHN PATRICK, PATRICK REILEY, ANDREW SIRLEY, JOHN J SHULTZ, EDW TROXELL

CO. D

CAPTAIN E L WITMAN
1 ST LT.
2 ND LT.

SERGEANTS: SAMUEL WOLF, C E McFARLAND

CORPORALS: JOHN L LONG, WILLIAM MEASE, FRED GEICER, R A WEIDENSAUL

PRIVATES: ELIAS BOYER, PHILIP CLUBB, J W CRISWOLN, ELIAS EARLY, T J ELDER, HENRY FRANTZ, P FLICKINGER, JACOB GEIGER, A B GRIFFIN, JACOB GOOD, JOHN NOAK, CORNELIUS NOAK, A KELMERICK, WILLIAM JOHNSON, ALEX E JAMES, DANIEL NEY, SIMON POWLEY, H FLICKINGER, WM REINERT, CHAS RENHARD, JAMES REESE, JOHN SHELLY, WM SEIFERT, REED SARDER, JOHN SHEPLER, W C TAYLOR, SAMUEL WARICKER, EDW D WELLS, GEORGE WEAVER, J J WENRICH, JOSEPH POWLEY

CO. E

CAPTAIN S T KETRER
1 ST LT.
2 ND LT. L HILDEBRAND

SERGEANTS: D D BAKEN, C A ROW, SAMUEL EVANS, R B THOMPSON

CORPORALS: WILLIAM BARDR, HENRY GEISER, S B WEIDNER, JORDON COLLER

PRIVATES: *C N BRINER, EDW R BEARD, N E BAKER, CHARLES BARD, JOHN S BROWN, W J CANNON, HENRY CONNON, D C CLOUSE, JOHN DENHARD, C EPPENSTINE, O M EISENHOWER, HENRY FRICHER, P S KEFFER, LEVI MILLER, R B MILLER, JACOB MINICH, HENRY PAFF, LEVI STRUNK, DANIEL STRUBENS, GEORGE SETLEY, W H SETLEY, ALBERT SEIDERS, JOHN TRITT, LEVI WEITZEL, SAMUEL HORK

CO. F

CAPTAIN NEAL CRAIG
1 ST LT. E ALEXANDER
2 ND LT. H J DAVIS

SERGEANTS: ELIJAH BARNES, J ERDOMAR, N A FREDERICK, JOHN RAGAN, J T FRAZIER

CORPORALS: JAMES M BAUM, WILLIAM EVANS, WILLIAM REESE, JAMES BRAY

PRIVATES: BER B BAMFORD, L N BERRARD, D H BEECHER, ROS S BAIRS, PETER BARTZ, SAMUEL CUPPS, WM CLIFTON, WILLIAM CLAIR, WILLIAM DALY, THOS B EWING, T S FRAZIER, JOHN GAVIN, ROBERT HOUSTOR, WILLIAM LLOYD, JOHN MADDEN, JOSEPH MOWRY, JOSEPH MORTON, JOHN A MAST, PATRICK MALOY, THOS MORGAN, ELI McKINLEY, M McTIONE, JAMES PURDY, THOMAS REED, JOHN REARR, GEORGE RUSH, JOSEPH THOMAS, JAMES WILDBLOOD, THOMAS WILDBLOOD, JOHN T WILSON, ALEX L YOUNG

CO. G

CAPTAIN
1 ST LT.
2 ND LT. H S JONES

SERGEANTS: W L SHATTUCK, C A EYRES, C E LOVELL

CORPORALS: O W PEARSALL, A H LAMBERT

PRIVATES: LUTHER BRIZZEE, SAMUEL BELCHER, JAY CHESBRO, W J BRIZZEE, EDWARD GILBERT, JAMES KENYON, ELI G LOVELL, JAMES LIVERMORE, G H MANNING, REUBEN PLANTS, C A PALMATIER, MARTIN RYAN, I C STAYSA, C A W SWIFT, N TERWILLIGER, H H PHILLIPS, GEORGE MARKHAM, J H SMATH, W R CLARK

CO. H

CAPTAIN A W SELFRIDGE
1 ST LT. ORLANDO J REES
2 ND LT. KERRICK JACKSON

SERGEANTS: NORMAN W VANCE, O O TOMPKINS, WM F OREEN, L E BENSEBAGR

CORPORALS: R R NIGHLRY

PRIVATES: LUTHER S BAREN, PHILO S BAKER, E E BURDICK, WM A BUTLER, MICHAEL DURR, JOHN ROHEN, W HOLLENBACH, P L JONES, DAVID B LOWRIE, GEO A POST, N H PRESTON, S L PARKER, JAMES GUIDLEY, WILLIAM ROSS, H F STONER, F A SHELOON, B SCHLEGEL

CO. I

CAPTAIN P GRIFFITH
1 ST LT. JOHN CARE
2 ND LT. ROBERT YOUNG

SERGEANTS: P C POWELL, HUGH QUINNAN, PETER VARKIRK

CORPORALS: M J RAWLEY

PRIVATES: HENRY BOOTH, HENRY CANNAVAN, ANTHONY COYLE, MARTIN GOULDIN, JAMES KEVLIN, O McLAUCHLIN, JOHN McCOMB, PATRICK REAR, JEREMIAH RYAN, HENRY SCHLEPE

CO. K

CAPTAIN A CALDWELL
1 ST LT D HSILGEN
2 ND LT. J B GETTER

SERGEANTS: J W PHILLIPS, THOS CALDWELL, AUGUST BRENSEL

CORPORALS: F A CLARK, JOSEPH LONG, JOEL HOLTSHOE, GEO BLARRSSY

PRIVATES: FAION BRADY, DANIEL BOSS, CHAS GUTTERY, G R QUINSLENBERGER, S P EISENHART, VALENTINE EPLEN, W S FARROW, CHAS GINTHER, JOHN A GILGER, EDWARD HUNE, E HOLTSHOE, ANDREW J RINE, MICHAEL JACOBS, W H LOTT, F M LOTT, JOHN MEDLYCOTT, J E McCARTY, C NEISWENYER, A NEISWENYER, T V PENDY, JOHN RAUB, JOS W ROSE, S A STARTEELL, W R SNYDER, PHILIP STAMBACH, DAVID M SNYDER, GEO A THOMAS, J T TREISLEY, C ZIMMERMAN

*KILLED OR MORTALLY WOUNDED

49TH INFANTRY

Lt. Col.	T M HULINGS	Surgeon	CHAS. H. WILSON	Sergt Major	C B McCLENAHAN
Major	JOHN B MILES	Asst Surgeon	S B P KNOX	Q M Sergt	J L BARTON
Major	Wm G MITCHELL	Asst Surgeon		Com. Sergt	
Adjutant	JAS T STUART	Qr. Master	JOHN H GRAY	Hds. Steward	G W REYNOLDS
		Chaplain	T STEPHENSON	Chief Musician	

Co. A

Captain A W WAKEFIELD
1st Lt. J M THOMPSON
2nd Lt. A T HILANDS

Serceants: JAMES M WIX, SAMUEL B BARTLEY, ORLANDO C BECK, ALFRED THOMPSON, J O W HENDERSON

CORPORALS

OLIVER P ZELL
JOHN B HODGERS
ORLANDO BINGAMAN
HENRY S MINNICRAN
GEORGE BENFER
JOHN N KREIDER
JAMES NIDEN
WILLIAM FOLTZ

PRIVATES

WILLIAM ATTIG
JAMES ANDREWS
JESSE B BARTLEY
ROBERT A SANTOR
GEORGE W SEATY
DAVID L BAUSMAN
DAVID SOBSERT
JAMES M BRYNER
CHAS BRUMBAUGH
GEORGE BINGAMAN
JAMES SINGAMAN
LEVI BACH
JAMES A CAMPBELL
E COLPETZER
HENRY J CLOSE
DAVID DELANEY
GEORGE DIVEN
JOHN H ENSLOW
DAVID S ERNEST
JOHN ENSICH
W R FURGUSON
JOHN H FURGUSON
EDMUND GROSS
JOHN H GROSS
LEVI GILL
GEORGE GOSB
ADAM GREEN
JAS G RONNELL
JAMES NASSINGER
BENJAMIN ENGLE
BENJAMIN F JONNS
JAMES G JACOBS
JAMES KIDD
JOHN A KISTLER
GEO. W. HIPPLE
WILLIAM W KOPE
GEORGE A KRISE
ROBERT NELLY
J KEPPENLING
DAVID LOUDEN
JOHN LEPLEY
HENRY N LAUS
ABRAHAM MILLINER
WILLIAM H MAUCER
SAMUEL N McCORMICK
JOHN MCMULLIN
PETER L MILLER
Wm A MORELAND
JOHN W MOYER
JAMES McCLOSKEY
JOSEPH R NANCLE
THOMAS J OVES
J P PATTENSON
DAVID P PECK.
JOHN POLLOCK
SAMUEL H PHILLIPS
ISAIAH PECAT
FRANKLIN PETERS
EMANUEL PETERS
JOSEPH M NUPP
JOSEPH M HRINE
JOHN RADICAN
MARTIN D ROWE
AUGUSTUS RAYMOND
ADAM SEIBERT
ANDREW R SMITH
GEO W SMITH
AARON SMITH
JAS. W SANNEY
H H SPIGELMOTER
JOHN STUMPFF
ROBERT R TAYLOR
BENJAMIN THOMAS
JOHN WASSON
JOS WILDMAN
GEORGE W WILSON
ROBERT A WORK
SAMUEL WEIRICK
SAMUEL R ZEIGLER

Co. B

Captain B J HICKMAN
1st Lt. ROBERT C BARR
2nd Lt. ISAAC B PARKER

Sengeants: JOHN S BRATTON, SAMUEL N IRVIN, JOSEPH EWING, J O CUNNINGHAM, JOHN J RIGHT

CORPORALS

CHARLES FULTZ
H HANSBERGER
J R HACKENBERG
THOMAS REEDER
LEWIS M PRICE
T H McFARLAND
JAMES C McCORD
JAMES W CAMPBELL

PRIVATES

JACOB BRUCE
JOB BEBANGER
JOHN W BERLEW
WILLIAM BLATT
LEWIS CARTER
ABRAHAM CHILCOTE
JOS CRAWFORD
SAMUEL CUPP
L CROWNOVEN
JOHN DUNLAP
HENRY S DAVIS
HENRY S DOUGHERTY
SENJ F DAVIS
ADOLPHUS P DECKER
HENRY DECKER
GEO W DEVORE
WILLIAM H ERWIN
SAMUEL EWING
DAVID A ESTERLINE
NICHOLAS EVERTS
GEO W EDWARD
HENRY C ESTEP
JACOB M GLANT
JOHN A GINETNAN
SIMON H GUNTER
JOHN S GEARRART
GEO W HAMEN
SOLOMON HUNT
SAMUEL HUNT
SAMUEL D HEFFNER
JACOB L HILL
JOHN V HOLLIDAY
GEORGE E JENNINS
JOHN KOUGH
JAS L NIME
MARTIN LTNENS
MATTHEW KENYON
S R MATHEWS
GEO T McCORMICK
JOHN B MORGAN
WILLIAM H McCORD
EDMUND MILLER
JOHN C MOORE
J R MORNINGSTAR
GEO W HEGAMEN
JOHN MYERLY
WILLIAM MCALEVY
H McQUILLEN
Wm H McDONALD
GEO W B McCALL
JACOB E HALE
CHAS NEWINGRAM
JOHN H PATTENSON
WILSON L ROACH
J R ROSEBOROUGH
Wm ROSEBOROUGH
H D HUTHERFORD
HENRY C ROBISON
L ROBERTSON
JOHN C ROSS
WILLIAM K RANK
ARTHUR RODGERS
O B RUMBARGER
ISRAEL W SMILEY
JOS W SHIELDS
JOS L SHUCART
STEPHEN SNYDER
JOHN W SNYDER
JAMES C STEPHENS
SAMUEL STEFFY
CHARLES SMITH
JAMES WYBLE
RUDOLPHUS WARD
GEORGE W WILLS
JOHN WYLAND
JACOB H WILSON
R S WESTBROOK
WILLIAM R WHITE
ANTHONY WHITE

Co. C

Captain A B HUTCHISON
1st Lt.
2nd Lt. JAMES P SMITH

Serceants: CHRISTIAN DALE, GEORGE S KEYNER, HENRY ENTRINER, JEREMIAH C BROWN

CORPORALS

HARVEY MOORE
CALVIN CAIN
JOHN MILLER
JAMES F MOORE
GRIFFITH LYTLE
Wm H H MUSSER
SAMUEL D OSBORNE

PRIVATES

JOSEPH AMMERMAN
WILLIAM ALTERS
JOHN ALBRIGHT
ISRAEL ALBRIGHT
GOTLIEB AMBRUSTER
JAS AMBROSE
JOHN O BEMMEN
LUTHER BENFER
J E BERNHEIMER
EDWARD T BOCK
DAVID R BUTLER
JEREMIAH C BECK
GEO W CROMER
JOS C CAMPBELL
JOHN T CROSWAIT
WILLIAM CORBIN
JOHN J COON
JOHN CARROL
BENJ F CLARKSON
JACOB C COOEN
ROBERT A COUCH
JOHN M DUET
JOHN W DUNKLE
PAUL DEBLER
THOS D DOLBY
JOS DUTTENHOFFER
JOHN M DAVID
SAMUEL S DIXON
JAS GILBERT
ISRAEL GRISSINGER
S A GILCHRIST
JOHN GRIFFITH
JOS C HESS
JOHN H ROT
CHAS HOBSON
ROBERT J HALL
JOHN T HALL
EUGENE JEFFRIES
ROBT. S JACKSON
JOS L KEENE
WILLIAM H KAUP
JOS LOWHT
GEO M KNIGHT
WILLIAM LIGHTY
HENRY E LAUVEN
JACOB McCOOL
THOMAS C MAYES
Wm MASTERSON
E S McCAFFERTY
Wm S NATLOR
JAS A PATTON
JOS J PRESTON
JACOB SMITH
ANDREW J SPEAR
M D STALBIRD
JAMES STURTSMAN
ROBERT B SMITH
GEO W THOMPSON
THOMAS TOOT
FRANKLIN C WOLF
BENJ F WAGNER
SAMUEL WORKING
GEO S WHITECRAFT
SPENCER G YEAGER
DAVIS S YEAGER

Co. D

Captain J. A QUICLEY
1st Lt. Wm SHERWOOD
2nd Lt. B H ODWNING

Sengeants: JOHN W RUSSELL, STEPHEN TRAUBUE, WILLIAM SOLLARS, FRANK A BROWN, DANIEL S SWTENS

CORPORALS

DAVID H LAW
JACOB S SHIVER
Wm J JOHNSON
Wm H DOWNING
JAMES C LANGTON
JAMES HILL
THOS HUTCHINSON
THEODORE REEDER

PRIVATES

Wm H AMMERMAN
JOHN ARBOGAST
AARON B BOYD
ANDREW G BATHURST
ANDREW C BROWN
CHAS W CADE
JOHN CONLIN
JACKSON J CORKLE
MICHAEL CAUGHLIN
DANIEL S DALLER
WILLIAM J DAVIS
JOSEPH EDWLEY
SAMUEL T FRAIN
CHAS O FRAIN
W H GLADFELTER
SAMUEL GRAY
WILLIAM HAINES
JOHN M HALER
GEORGE HARKLESS
GEO W HANLEMAN
THOMAS HARLEMAN
LEWIS P HECKROTH
GEO W HINKLE
GEO W HUTTOR
DANIEL HUFFMAN
JOHN A JACKSON
DAVID JOCAN
PETER JOCAN
DAVID KAUFMAN
CHAS R KEYS
Wm T KATON
JOHN C HUNES
JAS S LUCAS
SOLOMON MARTIN
FRANK McCAFFERTY
C McCLOSKEY
JOHN S MYERS
H G McCLENAHAN
Wm H McFARLAND
VALENTINE MILLER
GEO W MILES
JOHN C MONTGOMERY
JAMES NEIL
WILLIAM H NIMAN
MATHEW W OWENS
WILLIAM OWENS
CHARLES PERRY
AMOS READING
PETER RHODES
GEO W C RIMBY
JOHN RICHARDS
WILLIAM RIGG
AMOS SNATZER
WILLIAM E SNOPE
HOMER S SMYTHE
MATHEW B SHEAL
JONAS SPANGLER
WILLIAM I STEELE
JACOB STULL
Wm H STRUNK
JESSE TAYLOR
Wm D TAYLOR
DAVID WALKER
ANDREW WALIZER
JOHN C WEISZ
L T WETZLER
VAL WILLIAMS
SYLVESTER WEBER
OLIVER P WILSON
T M WILLIAMSON
S O WILKINSON
PHILIP WINTRODE
ADAM B WOODEN
CIDEON W WOLF
JACOB WORKMAN

* Killed or Mortally Wounded

53RD INFANTRY

Colonel	John R Brooke	Surgeon		Sergt. Major	S H Rutter
Lt. Col.	R McMichael	Asst. Surgeon	Chas W Spayd	Q. M. Sergt	J W Barnett
Major	S Oct. Bull	Asst. Surgeon		Com. Sergt.	Theo T Davis
Adjutant	Chas. P. Hatch	Qr. Master	Jacob Rice	Hos. Steward	Albert Lorenz
		Chaplain		Chief Musician	

Co. A

Captain: Wm M Mintzer
1st Lt.:
2nd Lt.: John H Root

Sergeants: Chas L Seiger; Tobias S Schmearer; Edw K Weand

Corporals: William H Shaham; Eli E Hagle; John S Heft; Sedgse W Shinble; George W Hahn; Joseph Spong; Evan Fryer

Privates: Henry F Butz; Jases F Boyer; Jonas Sickenant; Oed W Beand; S S Campbell; F Detwiler; J Dunwoodie; Ephraim Engle; Levi J Fritz; Nichard Gadel; Jobiah Goodshall; O G Hoffman; David Houge; Benneville Harp; W P Johnson; Israel W Jones; Jonah Keim; C S Lessig; Enos Longnecker; S E Bissinen; W Bissinen; Jases McFanland; Francis T Potts; David Robinson; Isaac Spotts; F Stahnoltz; John S Weand; Levi Walleigh; Edward Warley

Co. B

Sergeant Commanding: Bernard Boner

Sergeants: John Chnissan; Ellet M Brown

Corporals: Guntis M Supplee; Gnanlee Lage

Privates: Wm D Beand; Caleb H Bland; John G Graig; John Dolby; Jacob E Englerth; Geo W Mills; Samuel Hall; Henry Hann; John Jones; Chas Laghman; Sasuel Lagy; Wm W Silland; John W Bonnett; Augustus Wert

Co. C

Captain:
1st Lt.:
2nd Lt.: Henry J Smith

Sergeants: D S Fouse; John McLaughlin; Davis S Enyeart; Saythew G Isett

Corporals: David N Gahnen; Anthony J Beaver; William D Shontz; David N Hothnock; William Estep; Henry S Geisinger

Privates: Amos Abbott; John C Biss; Jas Ballinger; Benjamin Coble; A N Campbell; Jacob Chilgoat; William Coble; E Chownover; John Fine; Daniel Fleck; Andrew G Fleck; Wm Fohnwalt; S G Gahnen; John M Gahnes; Samuel W Gill; John Gregg; James Hamm; William Heifner; Ezekiel J Houck; George W Isett; John Keiten; Isaac Etlen; Oliver Leade; Daniel Lightner; Jacob Sabill; Michael Scgall; James McCoy; P Sclaughlin; Thos McNasana; J Sontgomery; G W Montgomery; Andrew Munnitts; William Noland; S W Norris; William Numer; Jacob Prough; William Prin; Mathias Querry; John Haugh; James J Haugh; John Rodgers; Wm H Shyley; Henry Sneeden; David A Siag; Jacob W Smith; Fred L Snyder; Sasuel F Staing; Geo H Staing; James Strong; Edward O Stonk; Henry J Smith; Lawrence S Swope; Peter Teewilder; Sandford F Sippery; Bernhard Todd; August S Weakland; Francis A Weaver

Co. D

Captain: James S Hall
1st Lt.:
2nd Lt.: Jos S Coulter

Sergeants: Geo S Rignands; Robert M Musser; David M Gibbs; Robert Wroth

Corporals: Peter Weber; William Dolph

Privates: Jacob Senge; John Seens; Lewis Seers; John Dillen; H S Foreman; Wm H Kinkead; Levi Laind; Signael Laffin; Henesian Main; Jases A Main; Peter L Ogden; Matthias Plank; N R Rodebach; Thomas T Stiles; *John E White

Co. E

Captain: John Shields
1st Lt.: Beach Cammon
2nd Lt.: H F Mangus

Sergeants: Robert Tait; Daniel Antman; John K Smith; Patrick Callen

Privates: Daniel C Bingman; *Lewis Flazen; Joseph Hartley; David Kohler; Nubsel Slagban; Samuel S Snyder

Co. F

Captain: Theo Hatfield
1st Lt.: J J Whitney
2nd Lt.: James Patton

Sergeants: Isaac A Howell; Oliver Fisher; William H Jackson; Daniel Harrington

Corporals: William Phenix; *Sylvester Shesaee; Peter Culp; *Marcus May; Lester Race

Privates: C A W Nigelow; O O Chnispell; Lyman Flige; William Shins; Henry Hoover; John R King; Ira G Lyons; *Robert McGuine; Schnde Honnis; Hugh W Patton; Abel Penigo; O L Housney; Myron Strickland; G W Thompson; J Vandenberg; Henson J Worrdon

Co. G

Captain: Arch F Jones
1st Lt.:
2nd Lt.: Arthur B Mann

Sergeants: John A Wykoff; Jasdn W Stevens; Alwong S Chesberg

Corporals: Henj J Cushing; Henry C Sahn

Privates: Benjamin F Bunt; Wm C Blaeeblee; Levitt W Cushing; John S Kane; Geo D Freeman; Adam Galler; *Joseph Hile; Geonge Bustd; Homer Mckerg; Geosse N Shutt; William F Stone; Asa Tombs

Co. H

Sergeant Commanding: Charles Allen

Sergeants: S O Haughenbace; William Nannidon; James O Mangh

Corporals: Jons C Inwin; Michael Thornntor; Alfred Hays; Robert P Stnine; Lidnel Stanley

Privates: Jos Alsright; John S Christ; John Caldwell; W W Dentlen; Willias Deetz; Nanvey S Beigen; Henry Hall; William Harris; George Hause; Deonge Hall; Levi Lefohn; C Burbay; John Sauce; Michael Sany; S Rosenold; Joseph Heed; James F Ryan; O L Hoadamel; Thosas Smith; John Sibert; Theodone Scott; Sed Vanoling; David P Waltman

Co. I

Captain: Henry S Dimm
1st Lt.: Geo D Piper
2nd Lt.: John Whitaker

Sergeants: Wm W Van Ormer; Henry Spiese; James K Zeiders

Corporals: Willias A Zeiders; Isaac Reim; Samuel Golonon; John Neisen; Israel A Kline

Privates: Lucien Ausan; Michael Auman; *Senj Henfono; Daniel Nhown; Thos Chisnell; N S Enfriken; William Harris; S A Kauffman; J S Kleckner; Amost Lauen; Jacon Laus; *William T Long; L Mastenson; Levi Meikts; John Nahlon; Henry Reese; John Seese; Jos Seinnen; Jases Seinnen; Fned Stroup; N E Shaffer; William Tyson; John Webster

Co. K

Captain:
1st Lt.: C C Anderson
2nd Lt.: Chas F Smith

Sergeants: Wm C Foster; Jacob S Hughes; Wm H Kuhns

Corporals: Chauncey F Beam; Halsey Norbach; Harry J Kern; David S Wineland; Tobias Siegle

Privates: Thomas Adams; Sloan J Baird; H Brannock; Oliver W Beatty; Asy Douglass; Thos Ferguson; W H Gilchriest; H B Hanlin; Wm H Hartley; James Hallinan; Thomas Johnson; George W Kern; Joseph Landis; John S Lowry; David Moore; H A McLarren; James McLain; John A Miller; John McKinnon; J H Ourgler; Jonas H Ross; Josiah Shawlis; Geo S Smith; Cyrus Stoffer

*Killed or Mortally Wounded

56TH INFANTRY

COL	J WM HOFMANN	SURGEON	JOHN C LYONS	SERGT. MAJOR	R W RAYMOND
LT. COL.	GEO B OSBORN	ASST. SURGEON	GEO STITZELL	Q.M. SERGT.	M J SLOCUM
MAJOR	JOHN T JACK	ASST. SURGEON		COM. SERGT.	CHAS MORROW
		QM MASTER		HOS. STEWARD	J M STEOVER
ADJUTANT		CHAPLAIN		CHIEF MUSICIAN	ABSALOM BROWN

CO. A

CAPTAIN OLIVER MUMFORD
1 ST LT. CHAS E BAKER
2 ND LT. S A MCFALL

SERGEANTS: BENJ C STODDARD; WALLACE EARLY; AGNES G PALMER

CORPORALS: EDSON WILLIAMS; INA KNAPP; GEORGE S BUSMAN

PRIVATES: POSTER AYERY; HENRY BUCHANAN; GEO BELLINGER; N A BELKNAP; WM MEGBLEN; MARTIN CURRY; W N CHAMBERLIN; F L COBBS; ANDREW DUNN; NELSON A EARLY; C W GELLATT; CHARLES KABING; THOMAS KNAPP; JOHN KRAPP; M W KINGSBURG; WILLIAM LEE; LEVI POTTER; R SPRINGSTEIN; GEO T STRAUB; JOHN W SMITZ; PAUL SIMPSON; G B TAYLOR; *G W TICHNER; GILBERT THOMPSON; E M WHITTAKER; J S WESTWAY

CO. B

CAPTAIN
1ST LT. T D CUNNINGHAM
2ND LT. JOHN D CORDON

SERGEANTS: JOHN A BLACK; WM F PATCH; D W DOUGHERTY

CORPORALS: JAMES MCCREA; JOHN J MARKIN; JAMES N DIXON; HENRY O'NEIL; BENJ F EARNANT; WM CLARE

PRIVATES: WILLIAM BROWN; W M BRUBAKER; DANIEL G BRUCH; SAMUEL BUSHMAN; *JOHN W CRUSAN; THEODORE GARNEY; *JOHN Y GUPLER; ANTHONY EARNANT; JOHN Y EARNART; WALLACE ELNIC; G F FACKLEN; HENRY FOX; DAVID FREW; J F HENDERSOE; NICEANO KELLY; *ROBERT KELLY; JOHNSTON LAWSON; *CHRISTIAN G LING; ROBERT MILLER; SAM MCKIBBON; RICHARD NEIL; SAMUEL NEGBITT; W M NICHANOSON; JAMES SPEEDY; STEWARD TRIMBLE; S G UNCAPHER; EUGN WILEY

CO. C

CAPTAIN MICHAEL FLYNN
1ST LT.
2ND LT.

SERGEANTS: ALFRED J DRAKE; MATHIAS HERENOCK; FRED KEYSER; WM H FERRIS

CORPORALS: JOHN F STARTZELL; JACOB CUSKEY; MICHAEL HEALY; ANTHONY DEYER

PRIVATES: FRANCIS DUNLAVY; JOEN DOUGEER; ANTHONY FIGGES; JOHN GABRE; DAVID HOOVER; O W HAGGISON; J M HOLMES; S W HENLINGER; M H HENLINGER; J T JENNINGS; JOHN E KLINE; JOEN EILLIAE; MICHAEL LUTZ; JACOB LUCANT; JACOB MOHLER; RICHARD MOSER; JOHN MCDONNELL; JOHN O'GRADY; EDWARD GODWIN; WILLIAM STINE; CHARLES RUFF; JACOB WOLF; GEORGE WEANY; JOSIAH YONE; CHRISTIAN WEISS

CO. D

CAPTAIN ROBERT H DAY
1 ST LT.
2 ND LT.

SERGEANTS: WM G MILLER; J SCHOSTBILL; BENJ F YOUNG; WALTER F ALGNICE; JOEN C DELANEY

CORPORALS: PATRICK GUNNS; *CONRAD BUCKINGER; PATRICK GAIO

PRIVATES: *JACOB CHRIST; SHUCKENN CASTLE; KENNY GAY; HENRY ELLIOTT; *GEORGE FOX; JOSEPH HANOUFF; FRANCIS GRIMES; DANIEL MULDOON; EDWIN F MARTIN; JAMES MARTIN; GEORGE NOTTER; RICHARD PETERS; *JOHN REED; THOMAS ROWE; M SHOCKERBY; *HENRY SMITH; JAMES SMITH; DAVID SPROUSE; JAMES STRAUNES; ISRAEL VANDEVEN; T G WILLIAMS; MATTHIAN WELDEN; STEWART YOST

CO. F

CAPTAIN MICHAEL RUNKLE
1 ST LT. JOHN D HUBLER
2 ND LT. WM R MILLER

SERGEANTS: GEO T MICHAELS; JACOB DINGES; H N C HERENGER; JOHN M GARRISON; JOHN LIMBERT

CORPORALS: HENRY EIPLING; ROBERT WALTZ

PRIVATES: SAMUEL ALBRIGHT; HENRY BROOKS; JOSEPH BLOOM; REO BOWERSOX; GEO W BETZER; JOHN E HONNER; GEO W DULOIN; HENRY ENISE; JOB L LYNN; RALPH M MURBER; J A HAGINGER; HENRY HORSMAN; J M ROBISON; THOMAS STEVENS; ROBERT REUTMAN; A STAHLNECKER; H STAHLNECKER; J SWARTZLAENOKN; JOHN W WEAVER; CALVIN WALTZ; SIMON ZECHMAN; WM CRONOBLE; WM GUIPE

CO. G

CAPTAIN
1 ST LT. D J DICKSON
2 ND LT. J W FIKE

SERGEANTS: H C TITMAN; T W EDWARDS; JOEN SMITH; CONRAD MILLER

CORPORALS: EDWARD PEILLIPS; G A FOULENOD

PRIVATES: *PHILIP ADAMS; WILLIAM BRIGGS; JOHN BROWN; F BERRINGER; *A L CLOCK; CHARLES CLOCE; TEDS CLAGE; ALVERDE COOK; G W FOULENOD; ISRAEL GORDON; *E P KYYYE; OWEN MCDONALD; G S MOCKENMAN; MICHAEL MACK; G W MYERS; JOHN PEASE; STEPHEN REMALEY; JOHN SUTN; WM C STRENK; I G TITUS; JOHN WALTMYER

CO. H

CAPTAIN
1 ST LT.
2 ND LT. R B BARGER

SERGEANTS: HENRY EYEY; FREDERICK BERGER; ALEX O TARYER; JOHN H FASSEN

CORPORALS: S M GERGERSON; CEAG E EAKE; WM P CUSWIN; JOHN WAGO

PRIVATES: THOMAS AMMERMAN; I G ALEXANDER; ISAIAH BEAYTY; LEWIS CUSVIN; WM GEWITT; GEO D EWIEG; GEO ECKLEY; WILLIAM E FNY; HENRY FAUYER; JOHN GUIGNEN; JAMES T GILL; MILLER HOOVER; A EUTCHISON; JOHN GALDERMAN; DAVID KOON; A LINGLETON; JAMES F LUCAS; P T MCKINNEY; CHARLES MARTIN; LEWIS F MASON; WM E PIFKN; SAMUEL STINE; JOHN SWISHEN; GEORGE SWINEHART; JOHN STEEN; JOEN WEAVER; G E WILLIAMS; AARON E SCHOLL

CO. I

CAPTAIN H A LAYCOCK
1 ST LT. SAMUEL HEALY
2 ND LT. WM M WELLS

SERGEANTS: CHARLES BIRD; WM NYLETT; GRANVILLE P HEALY; DANIEL N CLANBY

CORPORALS: JOHN VANDERBUNG; WINFIELD S CARN; JASPER DANGHEN; CHARLES MASONE

PRIVATES: LYMAN AYRES; WM ANDERSON; G ALTIMORE; *ROBERT W BELL; UNBINE BARNAGEN; G E BEERETT; HENRY C COOK; THOMAS ENOCH; AMOS GUEST; PATRICK GRAHAM; THOMAS HOFFMAN; HUGH LOGUE; MICHAEL LANGAN; JOHN MITCHELL; JAMES MITCHELL; GEORGE METZGAN; THOS MCKINNES; THOMAS MCMILE; JAMES ONNSBY; J N WILLIAMS; SIMON WONT

CO. K

CAPTAIN IRA N BURRITT
1 ST LT. LOREN BURRITT
2 ND LT.

SERGEANTS: J HUTCHINSON; LEMUEL SHAW; JASEO S COLYIN; HANNIBAL SMITH*; ALLEN MCCALL

CORPORALS: ISAAC G JONES; AONEY N WHITFORD; GEO F QUIEN; GEO ALLISON; *SOLOMON WOLF; HENRY BANKLEY

PRIVATES: JAMES ALBERT; TNEO L ANY; ORNIE W BAXYEN; E M BRADBEAW; JOSIAH G BROWN; WM J CEASE; HENRY W GRAKE; O ONUSKENHILLEN; JAMES CANVEY; STEPHEN CLEAGON; EDWARD A GOSS; GEO W EUGNES; MICHAEL MANEF; JOEN MAGON; C M MAKFIELD; G G POTTEN; JAMES REED; W N REYNOLDS; A J SWIGEEN; J J THOMPSON; JOHN VAUGHAN; EDWARD WANNEN; I G WILSUS; ELEAZOR CANEY

*KILLED OR MORTALLY WOUNDED

57TH INFANTRY

COLONEL	PETER SIDES	SURGEON	J.W.LYMAN	SERGT. MAJOR	*J W THOMPSON
LT COL.		ASST. SURGEON		Q M SERGT.	JAMES D MOORE
MAJOR	W B NEEPER	ASST. SURGEON		COM. SERGT.	J H RODGERS
ADJUTANT	G W PERKINS	QR. MASTER	I GARRETSON	HOM. STEWARD	J V COLLAMORE
		CHAPLAIN	W T McADAM	CHIEF MUSICIAN	

CO A

CAPTAIN
1ST LT. HENRY H HINDS
2ND LT. J C GREEN

SERGEANTS: A B ROBINSON, CRAS P POST, PETER KISPAUGH

CORPORALS: EDW F MOLLY, JOHN W DRANGEN, CLARK M LYONS

PRIVATES: WM BRAMBLER, ALONZO BRAMBLER, LEVI T BRAY, M V BILLIRDS, DARIEL CAREY, ADAM CLIRK, OLIVER DICKSON, *L A BRANGER, S H KENREDY, THOMAS MARARO, J C McCORMICK, *CRAS McCORMICK, MYRON McDONALD, FREO MAUMAR, WM H PERRY, JEREMIAH STORM, W S SIMPSON, EDGAR VANLOAN, JOSHUA WICESON, ERASTUS WARREN, J A WISGIRS

CO B

CAPTAIN J W GILLESPIE
1ST LT.
2ND LT. JAMES BURNS

SERGEANTS: SINIOR RAUR, JOSEPH HUNTER, I E McKRIGHT, JAMES HUNTER*

CORPORALS: D C CONSTOCE, L C FERGUSON

PRIVATES: J K ALLISON, O O BERTON, W W BROWN, J Y BROWN, J L BROOES, ROBERT CARRS, JAMOR CONSTOCK, JOHN ENGLISH, JAMES EROLISH, ISRAEL GONSAWAY, W M HARRY, O P HANTY, CHARLES HUDSON, SAMUEL JOHNSON, THOMAS W JAMES, D L LAWSON, O A McKNIGHT, R R MORFORD, S RAWLINTON, JAMES RAMSEY, ALLEN WEIR

CO C

CAPTAIN SPRAGUE S HILL
1ST LT. A B McCARTNEY
2ND LT. MICHAEL HOUSER

SERGEANTS: R I CAMPBELL, G G PORTER, JUNICE W ALLEN

CORPORALS: GEO W MILLER, FRANK GREGG, FRANCIS ACKLEY, *MICRAEL MALOY, *HARVEY ALLER

PRIVATES: JAMES M ARCHER, PETER BOISE, GEO RYERLY, ALONZO BENJAMIN, NICROLAS BRINE, C R COBURN, *J C COWNINS, GEO DAVISON, A L DOUGLASS, R C DOUGLASS, THOMAS J DURCAR, O W DENRIN, CRAS FERMEL, JAMES GLASS, ARTHUR HURLEY, J S RODGES, W NILOEBRANO, DAVID HARPS, R ROLLIDAUGR, S W KIMMEL, WILLIAM LIMBES, JACOB LAYTON, R S MAOGE, WREFORD MAOGE, DARIEL MONRIRAN, W L MORLEY, JOHN MATYREWS, T R S PONO, JAMEN SMITH, NENCY NCHOLL, JAMEN STRAIN, C E TRAYER, RINAM THOMPSON, R C WELLS

CO E

CAPTAIN
1ST LT HENRY MITCHEL*
2ND LT. EDGAR WILLIAMS

SERGEANTS: H MILLER, WALTER RICE, WILLIAM SMITH

CORPORALS: CASSIUS M ROBE, R THRUMBTOR, T ZARRIBER

PRIVATES: S M WOODS, JOHN BREST, *WABRINGTON BREST, R BUNGARORER, JOHN CASH, JOHN FORREST, P FENSTERMAKER, WM GUYNER, M A MOYER, PATRICK KELLY, HENRY KRERIGER, S C McMULLER, J R McDONALD, R J MCQUILLER, WM ROURKE, A M BARVEY, J C WRALEY, O R WILBOR, JOSEPH WOOD

CO F

CAPTAIN GEORGE CLARK
1ST LT. H NELSON
2ND LT. L CAMERON

SERGEANTS: P R ERRERT, R R DOUGLASS, W R R RURRY

CORPORALS: MATTREW A IRWIN, T E RAMLINYOR, J C LIGRTNER, EROS BUSR

PRIVATES: MILO ARDERSOR, JAMES ACKWORTH, JAMES M RUSH, JOS D BAKER, ADAM T BLACE, ANDREW BOYER, E C PIERCE, J COLGROVE, S W DOUGLASS, J M SIBSOR, JAMES A BARDY, ALVA RART, T R HERRET, T S MIDDAUSR, BENJ MATTISON, WM ODDELL, ARCR POTTER, S W PARKER, *JONATRAR SAGEN, JOHN BRAFFER, L R SCOTT, GEO SPERCER, J C TAYLOR, RERRY WYMER, SAMUEL WALEER, CURTIS WIRDARD

CO H

CAPTAIN J M OARLINC
1 ST LT.
2 ND LT.

SERGEANTS: FRARELIR V SRAW, RUGR FARLEY, HERRY E FOX, JOHN RURNSIDE, D W GORE

CORPORALS: S C MILLER, JOSEPH TRIPP

PRIVATES: LEVI ANSOR, LAFAYETTE ARSOR, J L ACELER, JAMES M BRADY, THOMAS BRUCR, CHARLES BUTLER, CYRUS BLUE, CHAURCY GRACE, J S CHAMBERLAIR, WILLIAM CONRAD, WILLIAM CRARB, JOS CLACE, WM S COLE, S R CRARDALL, JAMES CRILOS, PATRICK DOHERITY, DARIEL DOWREY, O M DECKER, W EASTARRODES, LYMAN FORREST, MERRY FORBES, ERASTUS GREERE, E C GOODRICH, M T NORTON, MADISON JORRSON, SAMUEL MARSHALL, AMOS R MILLER, *ARRAM MILLER, E S PERKIRS, JOHN R ROWE, WILLIAM SMITH, OSCAR SNORES, A SIRSIBAUGH, WM W WRIGHT

CO I

CAPTAIN L O BUMPUS
1 ST LT.
2 ND LT. JOHN F COX*

SERGEANTS: SAMUEL SHIELDS, GEO PATTOR, J W CUMMINGS

CORPORALS: CYRUS P SLAVER, WILLIAM BROOKS, LEVI CHRIST, WIRFIELD BRIEST

PRIVATES: JACKSON BREAKMAN, N DAVIDSON, JOHN DRAKE, EVARS EVAR, ALBERT HAYRE, CALES RISBEE, JOHN HAY, CRAS KERNEDY, ANTHONY KNOX, WM E LIGRTCAP, WM J LITTLE, ABRAM P PEW, JAMEN SHARP

CO K

CAPTAIN A H NELSON
1 ST LT. T J CROSSLEY
2 ND LT. J M ROBINSON

SERGEANTS: R FARIROTOR, E C STROUP

CORPORALS: S P DEMPSY

PRIVATES: BENJ ARDENSON, REX BROWN, WM J BROWN, WALFORD CAGE, THEODORE CATLIN, JOSEPH FREEMAN, JOHN SILVAIN, FRED BIRDMAN, J M LOCK, HORACE ERAPP, J D McENTIRE, JOHN C MARSH, WM D MURRAY, ALBERT J PECK, ELIAS S RICH, JOHN SILLIMAN, C A SLAYTOR, WM A SLOAN, JONES BROW, WM J SPEAR, HORACE SWEET, A THOMPSON, C T THOMPSON, ADAM WERT, J W WILLKINS

* KILLED OR MORTALLY WOUNDED

61ST INFANTRY

COLONEL		SURGEON	ROBT M TINOLE	SERGT. MAJOR	R R LIPPINCOTT
LT. COL.	GEORGE F SMITH	ASST. SURGEON	J A McFADDEN	Q.M SERGT	C F KENNEDY
MAJOR	CEO W DAWSON	ASST. SURGEON	JOHN W RIDOLE	COM SERGT.	JACOB SANDERS
ADJUTANT	CEO W WILSON	QM. MASTER	SAMUEL W MEANS	HOS. STEWARD	WM CLOWES
		CHAPLAIN		CHIEF MUSICIAN	W R TAYLOR

CO. A

CAPTAIN JACOB CREPS
1ST LT FRANK M BROWN
2ND LT. ISAAC N. PRICE

SERGEANTS: WM L BUCHANAN, FRANK DOHARUE, BENJ F ROWLAND, EMUEL BRADY, ABRAM BREWER

CORPORALS: WILLIAM S WORK, THOS A LEMMON, DAVID A LUKERART, JAMES M AYERS, WILLIAM H MOTT, JAMES C WORK

PRIVATES: JOHN C ARMOR, JOHN E ALLISON, THOMAS ANDERSON, ISAAC BRADY, DANIEL H BEE, JOHN H BROWN, JAMES E BREWER, JAMES K BLACK, DANIEL B BREWER, JAMES M CHAMBERS, ELI J CAMPBELL, PETER W DILTS, WILLIAM G DERBY, ABRAHAM DAVIS, JOSEPH T DODSON, ORLANDO A ELLIS, RICHARD FAIRBANK, PERRY E HORN, JOHN HERBISON, ALEX HARMAR, PETER S JUSTICE, PETER KEEL, JOHN R KEEL, ALEXARDER MOORE, THOMAS H MOORE, JOHN MCPHERSON, MARTIN MOOT, HUGH S POLLOCK, THOS J POSTLEWAIT, LUTHER RICHARDS, JOSEPH RADER, JOHN SNYDER, ISRAEL SPENCER, WILLIAM SHAFFER, JAMES C SHORT, WILLIAM F STANLEY, ALEXANDER STREAMS, WILLIAM SMITH, JAMES H STEWART, JOHN R STUMPF, THOS THOMPSON, NATHANIEL S TOZER, JOHN P THOMAS, JOHN H WORK, JOHNSTON WALKER, JAMES M WALKER, JAMES F WORK, GEO F WEAVER, JOHN T WARDEN

CO. B

CAPTAIN LOUIS REGENBACH
1ST LT.
2RD LT.

SERGEANTS: WILLIAM LAUGHLIN, JOHN BUGLE

CORPORALS: HUGH CRUMMY, JOS MURRAY, JAS C PLUMMER, SAMUEL A LESLIE

PRIVATES: THOMAS BAKER, JOHN E BANFORD, PETER BOUCHER, N A BRASHEAR, GEORGE BLACK, WM BOVERMAN, FRED CACKINS, JOHN CABN, ULRICH CHRISTER, DAVID DALZELL, JOHN P DERRY, WILLIAM FULTON, ROBINSON HICKEY, C R HULBURT, TROS HUTCHISON, JAMES JORES, GEORGE KIMBLE, CHARLES D LITTLE, CHARLES LUDY, J MONTGOMERY, HENRY RUEGE, CHRISTIAN RIESNER, H RUSHENBERGER, MATTHEW SHAW, CYRUS STALEY, WILLIAM STRAUR, DEO SCHROEDER, D H P SCHROEDER, JAMES M SMITH, WM B TOMPKINS, ALEX THOMPSON, GEORGE R WALKER, WILLIAM WALDMYER, DEORGE WALTERS, ANDREW WERNER, GEORGE ZIEG, HENRY NEWYANR

CO. C

CAPTAIN W O H ROBINSON
1ST LT. H O C OEHMLER
2RD LT.

SERGEANTS: JAS W PROPRATER, HUGH McLAREN, HUDH GORMAR, JOSHUA JOBES

CORPORALS: JOHN BECK, WILLIAM AGY, ANDREW BIRGHAM, JOHN B SPEER, CHARLES STOLL

PRIVATES: A G R CALROUR, ROBERT CHARLES, ADAM CRUBH, J L CHAMPION, JORR DEITZ, ROBERT ECKEY, B M GILMORE, LOUIS GLENN, REUBEN HOPE, ADAM KABSLEY, J K P LIGHTHILL, W MERRIMAR, SAMUEL G MERRIMAN, FREDK MASONHEIMER, THOS MERRIMAN, JOHN MELVIN, JOSEPH F MINICK, SAMUEL MELVIN, JOHN MCVAY, A C PATTERSON, DEORGE PARTON, WILLIAM R PORTER, JOHN S PROPHATEN, JOHN ROSS, PETER B ROBEBURG, JOHN C ROBINSON, ROBERT ROBIRBON, JOHN C SCHNEIDEN, WILLIAM SWAIR, THOMAS WHALEY, ROBERT WILLIAMSON, JONATHAN YOUNG

CO. D

CAPTAIN
1ST LT O J TAYLOR
2ND LT SMITH O DEAN

SERGEANTS: O A PARSONS, CHAS M CYPHERS, S O RHOADS, WILLIAM O COLE

CORPORALS: J SCHLABACH, WILLIAM LATHROP, T A TARFIELD, JACOB SHAFER, E A CARWELL, DAVID W DALE, FREDERICK SEWE

PRIVATES: GEORGE P BARRES, WILLIAM BROOKS, JOB BRIDGS, JAMES BURK, WILLIAM D BEELS, JOHN BOYD, EDW BENRINO, WILLIAM COON, TROB R CORNOR, DAVID C CORNOR, TNOB C ELLIS, SAMUEL C FELL, W E FAIRCHILDS, JOHN L FAIRCHILDS, C W FAULKERSON, JOHN HOWE, JAMES RIDGS, URIAN D MINICK, JAMES McCARTY, JEDBOR W MYERS, R McFARLAND, WM H PHILLIPS, ALEX PETERBAUGH, JOHN PIPER, DEORGE W SAYEN, JOHN SWEENY, DANIEL SCHLABACH, THEODORE A TUCKER, TROS O TUCKER, WILLIAM F TRIBLE, W VARDAGKIR, CRANDLE H WILCOX, JOHN WILLARD, WM S WITHERS, JOHNWILY, CHARLES ZAUN

CO. E

CAPTAIN WM J CLENN
1ST LT. SAMUEL W MEANS
2RD LT.

SERGEANTS: B B MCDOWELL, JAS R ROLMES, JAMES I EARLE, DEO H SHANAFELT

CORPORALS: JOSEPH MYERS

PRIVATES: TRONAS REST, WESTON BOWER, JOHN CAMPBELL, DEORGE A CASSIDY, JOHN B CORDELL, THOMAS CHARLES, WM DAVIDSOR, THOMAS DRAPER, JOHN DOWDEN, JEREMIAH EVARS, OWEN EDMONSOR, JACOB FOOLE, CHARLES M GOULD, WM HAMILTON, JOHN HALL, DANIEL HANLOW, THOMPSOR B ISETT, JOHN KUMPF, JOSEPH METZGAR, ROBERT MARSHALL, JOHN MORROW, JAMES NOLDER, THOMAS O'BRIEN, JOHN ORR, WILLIAM PEACH, WOODMAN SAMPLE, ROBERT M THOMPSON, ROBERT Y THOMPSOR, JAMES THOBURN, LEVI THORPE, SAMUEL TIRTSMAN, MYERS UPDEGRAFF, WM WORTHIRGTON, JOHN WILSON

CO. F

CAPTAIN
1ST LT WM H ROGERS
2RD LT GEORGE S. McKEE

SERGEANTS: ALBERT REEDER, M MATTHEWS, JDS SAVILLE, JOHN W McCLAY

CORPORALS: DAVID A CARR, JAMES MILLIGAN, FRANK L BLAIR, JOHN CALDWELL, WILLIAM GRAY, ROBERT KENNEDY, CRRIST PIFER, JAMES KENNEDY

PRIVATES: J AUGRENBAUGH, MARTIN ANDREWS, WILLIAM ALKER, CYRUS ADSIT, HENRY P BANKS, JOSEPH BOWMAN, GEORGE BOYCE, CHARLES COOK, RICHARD CUDOY, WM A COTTER, JOSEPH DAVIS, ALEX DRAHAM, JAMES GREERWOOD, HENRY HELFER, MALCOLM HUSKIN, WILLIAM LUTZ, FRED LENHAR, THEO MITCHELL, JAMES S McCEROY, WM N McLAUGHLIN, JAMES McCOLLOUGH, EDMUND OWENS, WILLIAM ORRIS, WILLIAM PRYOR, DAVID SWINDELLS, JOSEPH SEIBERT, L W STEVENS, THOMAS UPCRAFT, GEORGE URBAT, JOHN WILLIAMS, ARTHORY WEIMAR, R D WHITTEN, JODEPH WIGLEY, WM WOODFORD

CO. G

CAPTAIR JOHN W CROSBY
1ST. LT.
2ND LT. V P DONNELLEY

SERDEANTS: JAMES S EVERTON, PETER BRADLEY, NERMAN MILLER, SAMUEL CLARK, CHAS F MILLER

CORPORALS: DEO W BORDOW, GEO L BETMAN

PRIVATES: MICHAEL BOICE, PATRICK BRADLEY, CHAS R BEWLEY, HENRY BOWERS, WM S COOPER, LOUIS F CARON, HUGH CORONUE, THOMAS DYE, WM J DUFFEE, WILLIAM J DURR, JOSEPH P DORLEY, ANDREW O EVANS, THEODORE EASTWICK, THOMAS GAUL, JOHN DERARO, S I HOGENTOGLER, ROBERT HARRIS, ORVILLE C KIDDERS, RERRY LAYRE, JAMES LAFFERTY, JAMES McCOUNT, GEORGE MULLIN, JAMES MILLER, ELWOOD MOORE, WILLIAM J RIMON, EDWARD O KARE, JOHN C CORRER, WILLIAM M PIRE, HERRY REDDLE, MICHAEL SHOWERS, WALTER BORBS, AUGUSTUS R BEILER, MICHAEL STORMS, ROBERT WILLIAMS, DAVID WILLIAMS, JOHN WALLACE

CO. H

CAPTAIN ROBERT LORR
1ST LT
2ND LT CHARLES H. CLAUSEN

SERGEANTS: JOHN W RYAN, DEO R COLEMAR, CHAS F KENNEDY, TROS J PERKINS, JOSEPH NESSELL

CORPORALS: THOMAS M BELL, J R MURPHY, WM R MAHONEY, JOHN MDORE, JAMES ROBB, WILLIAM H TAYLOR

PRIVATES: WILLIAM ALLISON, WILLIAM BELL, JOHN BNDWR, HENRY C BIRD, HENRY BOYER, JOHN P BATT, JACOB H BERK, JOHN BARRETT, JOSEPH H CLARK, EDWIN A CARROLL, DAVID H DAVIS, JOHN H DUDDY, SAMUEL DRIVER, ROBERT DIXON, HUGH FAHLEY, JAMES FOLEY, PETER FEROGINO, DAVID GINTNER, EDWIN H GIBSON, SAMUEL HARRISON, JOHN HARPER, WILLIAM T JORES, HENRY JOHNSON, DEORGE JAROIRE, GUSTAVE KELLER, EDWIN F KENNEDY, JAMES LYNCH, DEORGE K LUTZ, JOS A LINDSAY, JOHN P MILLER, JOSEPH MENNS, CHAS R McGRATH, THOMAS J McGEVY, WM R PERKINS, WILLIAM ROBB, DAVIS RYAN, THOMAS ROGERS, EDWIN ROBINSON, NORRIS SWAIN, CHAS W SMITH, DEORGE SEWELL, JOHN STINE, HOWARD TILDEN, ROBERT TORRENS, CHARLES WALLS

CO. I

CAPTAIN CHAS S GREENE
1ST. LT
2ND LT

SERDEANTS: EDWARD J SHANT, SAMUEL P STEWART, WILLIAM LINDSAY, WILLIAM R DAVIS

CORPORALS: HARRY O ANTHONY, JAMES McCRUDDEN, SAMUEL R THOMPSON

PRIVATES: JOHN M BERMAN, D BENESDERFER, DEORGE W CREBB, WM R COCHRAN, THOMAS B DICK, JOSEPH FISHER, DEORGE DARVIR, EDWARD GARVIN, MILTON HANSELL, THOMAS HAYES, FRANCIS HAFFNER, ISAAC HIGHNILL, MICHAEL KENNEDY, F C MCDITTIGAN, WILLIAM McNIGHT, WILLIAM MILLET, ALLEN McCOY, PHILIP SWAIN, JOSEPH TAYLOR, JOHN THOMPSON, HENRY W WIDE

CO. K

CAPTAIN
1ST LT. DAVID McCLAIN
2RD LT. A A HAGER.

SERGEANTS: FRANCIS SCHWAS, WM F POORMAR

CORPORALS: CHRIST KELLER, JOSEPH D COX, AUGUSTUS ISAAC

PRIVATES: J BURKHARDT, ROBERT BROWN, JOSDTLOW, MARTIN NADER, WILLIAM J JONES, CHRISTIAN KREBS, JOHN KLIER, JOSEPH KELSR, ADAM MUELLER, JAMES MADURE, JAD W McKINLEY, J H C POORMAN, DAVID SCHNEIBER, CHRIST STEIMER, JOHN WZOER, JACOB WENTZ, DEORGE WACKER, JAMES WILSON, ENGELBERT WERNER

* KILLED OR MORTALLY WOUNDED

62ND INFANTRY

COLONEL J B SWEITZER	SURGEON	JAMES KERR	SERGT. MAJOR	W H GUTHRIE
LT. COL. JAMES C HULL	ASST. SURGEON	T S GARDNER	Q. M. SERGT.	G S CAMPBELL
MAJOR WM G LOWRY*	ASST. SURGEON	W D MARTIN	COM. SERGT.	GEO E BERGER
ADJUTANT	QUARTER MASTER	A T HOWDEN	HOS. STEWARD	E G KREHAN
	CHAPLAIN.		CHIEF MUSICIAN	

Co A

Captain JAMES BROWN*
1st Lt. WILLIAM CRIDER
2nd Lt. J D WALKINSHAW

SERGEANTS	CORPORALS	PRIVATES		
JONAYNAN DEER	J P MCNENONY	C CANUTHERS	JOS LINOGAY	SIDNEY ROSH
THOMAS WOODS	T J MCWHINNEY	S K CARNAGHAN	J MAISSAICK	LEWIS RINK
RICH G DEYER	JACOB B FUNK	J R CROWLING	ROBERT MILLER	WILLIAM E RAY
[illegible]	[illegible]	WILLIAM W CAIN	JAS A MANATTA	CHAS SNYDER
A CHAMBERS	[illegible]	[illegible]	J W MCCLURE	A L STOTLER
	J P WILLISON	JOSEPH CAIN	[illegible]	[illegible]
	CHAS S GIBSON	CLARK DAVID	WM D MCGEARY	WM G TURNEY
	SAMUEL F HERR	SAM HAMILTON	E A MCLEAN	*THOMAS R WOODS
		CHAS F JONES	A J MCKINLY	
			M PROPHATER	

Co B

Captain M M FELKER
1st Lt. J A M SEITZ
2nd Lt. T O McLEAN

SERGEANTS	CORPORALS	PRIVATES			
JOHN A EBBE	ROBT E STEEN	J GERMLESBAUGH	PHILIP HOERN	FRANCIS A LOUN	J H SALISBURY
H S MCCURRY	JAS MCCORMACK	CHAS DITTMER	JOHN HORN	JAMES LITTLE	JOHN SPELLMAN
PETER BECKLER	EDW E MILLER	JOHN DOUGHERTY	JOHN ISRAEL	CHARLES LARKIN	J M UPPERMAN
		JACOB FIRKIN	JACOB FIRKIN	CHRIS MOLITON	THOMAS VAUGHN
		REESE W EVANS	OWEN JONES	LEONARD MONTZ	JOHN WAGNER
		[illegible]	[illegible]	[illegible]	[illegible]
	JOHN W BENNETT	O G FLEMING	ADAM KUNKLE	A FLEGNAR	JOHN WINTERS
	WM R ELLIOTT	THOS GRANGER	LUDWIG KEEFER	MARTIN RACE	
	THOMAS LEWIS	R GILCHRIST	ANTON KERR	C RODENBAUGH	
		D W HUTCHINSON	SAMUEL KNORR	ALBERT SMITH	

Co C

Captain WM P MACLAY
1st Lt. JOHN E MYERS
2nd Lt. WM H JOHNSTON

SERGEANTS	CORPORALS	PRIVATES			
WILLIAM S SOWEN	WM B WYMAN	LEROY ABBOTT	*SAM DEARMOTT	ANDREW HANIDER	J MAITLAND
CHARLES GLAZE	JAS C MEANOR	THOS H BOWSER	MANION ELDER	JOHN JAMES	J MCCARTHY
JACOB M CONRAD	THO STOWER	J BARTLEBAUGH	WILLIAM ELDER	J M KELLER	J MUNNEAHN
REUBEN DUNKLE	*WM H MYERS	J A CALDWELL	OSED E FOX	JOHN KORKLE	ZEMAN C MORRIS
DANIEL R LOBAUGH	HENRY HILLMAN	WILLIAM CRAIG	DAVID FIRK	JOSHUA KNOX	JAMES PARKER
	WM J SAMPLE	ALBERT COLEMAN	MARTIN FRANK	T KISSKADDEN	W H REYNOLDS
	CHAS DICKHOUSE	THOMAS CLUCK	JAMES FISHER	WM E LARIMER	SAMUEL SNYDER
		SAMUEL CARSON	JOHN FREEMAN	JAMES LOW	JOEL TAGE
		C CHROMER	WILLIAM A GEER	L S LEVAN	SAMUEL WYMAN
		GEO COURSIN	ROBERT HAGAN	SAM MCBRIDE	BOL WAGONER
		ANDERSON DUNKLE	BENJAMIN HUEY	S M MILLER	J L WILLIAMS
			D C HAGAN	C METIGUE	WM WALTERS

Co D

Captain WILLIAM C BECK
1st Lt. R S TOWNSENO
2nd Lt. J TRUITT

SERGEANTS	CORPORALS	PRIVATES			
WM HAGERSON	A C CASSIDY	H BARGENBYUCK	JAMES I DOUDAL	F M LOWHEY	ROBERT SUTTON
S M CRAWFORD	JOSIAH CALLEN	JOHN BECK	WM M DOUDAL	MILES LUCKHART	JOHN W SMYERS
REUBEN BINGAMAN	WILLIAM REED	WILLIAM G BLACK	JOHN H DUNCAN	GEO S MILLER	HENRY R SOXMAN
DANIEL SWIGART	C STUCHELL	GEORGE W BLAKE	JOE FOHEMAN	WILLIAM MCCAIR	GEO W STIFFEY
		SAMUEL BUCK	JOSIAH GEORGE	A MCKINLEY	JOHN STAYLOR
	PRIVATES	WM G CAMPBELL	JOSHUA M GEORGE	WM G M. SPARNER	JOHN A WALKER
	H ANTHONY	[illegible]	[illegible]	[illegible]	[illegible]
	WILLIAM BAILY	HENRY CRAWFORD	J HENDERSON	JOHN REESMAN	HENRY WEAVER
		J DUCKENBAUGH	T JOHNSTON	G W REESMAN	WILLIAM WILSON
		ROBT DEARMOTT	PETER KALER	B B SEIBERT	JAMES S WOOD
		REUBEN DILLON	THOS M KUHN	S P SMELTZER	WILLIAM D WYKE
		W K DILLON	*JOHN LONG	JESSE TESMITH	JOHN W WATSON

Co E

Captain
1st Lt. W B MONTGOMERY
2nd Lt. DANIEL RIVER

SERGEANTS	CORPORALS	PRIVATES			
FRANKLIN WEEST	GEORGE MILLER	JOS BUZZARD	J W DRAHAM	O MCGREGOR	JAS P STEWARD
PHILIP ARMER	WM T FERGUSON	THOMAS BAKER	THOS DATARGE	JOHN M E MCKEE	WM H SAGERSER
M V MARTSEL	J C GAMONER	HENRY BEEN	SAMUEL NOUNG	WM M NEWELL	JOHN M SHAFER
WILLIAM RANSEL	WM MCKINLEY	JOHN L CRIBBS	WILLIAM S RAYS	O PHUNKAND	ANDREW J THIRY
	T J SPRINGEN	JACOB P CURRY	ISAACA NAPLOCK	WM H POLLOCK	JAMES PARKER
	C R ARMSTRONG	JOHN A COOPER	JOHN A NIMES	J PROSARCO	THOMAS A WORK
	JOHN W PAINE	WM COLLERSON	ELEAZER ROS	GEORGE HORNE	JOSEPH WERN
	ROBERT T BARR	SAMUEL CARSON	THOMAS JONES	JAS S PRICHEN	
	—PRIVATES—	F M ERBAUGH	ALEX MONY	DANIEL SHINK	
	H BUCANNON	ISAAC FAIR	JOHN MILLER	JOHN M SHINK	
	SAMUEL BENN	H H FACKENGER	S L MORTIMER	EVELYN O SHARP	
		G W FREEMAN	GEORGE MCCOY	NANCHO A SHARP	

Co F

Captain
2nd Lt. W J PATTERSON

SERGEANTS	CORPORALS	PRIVATES			
JOHN R WILSON	WM C SPEELMAN	GEORGE L APPLE	ANSUR B RAMPER	C W MARTIN	*HOST OTTERSON
GEORGE COCHRAN	JOHN A HOUGNER	WILLIAM BRADLEY	THOMAS N MALL	THOMAS MOONE	GEORGE SEITZ
WM R SHAFFER*	THOMAS G DAVIS	WILLIAM DIVINE	JOHN KELLY	JOS J MORDAN	GANNET SEYMOUR
AUGUSTUS COCHRAN		F M DORALSON	WM T KELLEY	T O MONGAN	*JOSEPH SHERMAN
BERNARD COLL		*WILLIAM B BURN	JACOB KING	HUGH MCGIBON	SAMUEL GIBBONS
		[illegible]	PHILIP KRAUR	ALEX MCCABE	PETER SWEENEY
		PETER DUNN	DAVID BITTLE	JAMES [illegible]	[illegible]
		FRANK NANGEL	*SAM MILTLE	JOHN MCFARLAND	J R WEIGENSON
			E M MARTIN	PATRICK MOONAN	

Co G

Captain WM KENNEOY
1st Lt. S C MCOOWELL*
2nd Lt. WM PHILLIPS

SERGEANTS	CORPORALS	PRIVATES			
CHAS SEIBERT	JOHN GHACEY	ANDREW J BELL	ABEL FISHER	JOSEPH WEDDY
JOS J O'BRIEN	JOSEPH MINCK	DAVID BROWN	EDWARD GAZZAM	JACOB C HOLL
R BIBERT	FRANK FISHER	JOHN CALDWELL	LOUIS NORSY	
*JACOB MYERS	SAMUEL RUTH	JOHN S CHAPMAN	ISIDORE MUNR	SMITH NEED
[illegible]	THOS HAMEL	[illegible]	A G MESSIMER	H M ROGERS
[illegible]	[illegible]	SAMUEL CALES	[illegible]	[illegible]
	G B GEISINGER	THOS ENGLISH	C J MEURER	E W THOMPSON
			THEODORE MARSH	C ZEITHER

Co H

Captain SAMUEL CONNER
1st Lt. SAM M AOAMS
2nd Lt. J O SAUTERS

SERGEANTS	CORPORALS	PRIVATES			
JAMES ESPY	M M BELTZNOOVER	THOMAS E BUNT	WILLIAM J FIFE	M M HULTZ	GEORGE PEYERS
JOHN T FIFE	JOHN F FREEMAN	JOHN A SERRY	JOHNSTON A FIFE	JOHN P HULTZ	ALVAN POLLOCK
S S MCFARLANE	WASH C REEL	ELI C BOWER	JOSEPH FISHER	DAVID N LYON	*CYRUS PLUMER
JESSE S ESPY	WM S WALLACE	NOHLE C COWAN	JOHN GRIFFINO	GEO LEWELLYN	ANDREW RANKIN
	JAREO B FIFE	JOSEPH COUCH	WILLIAM OINSON	ADAM LEYDA	SAMUEL REED
	WILLIAM A CONNER	JAMES T COUCH	BENJ HILLMAN	*RICH LODOMAN	FREDERICK SMITH
	JOHNSTON G WEST	WM CLEMENTSON	CHRIST WISER	THOMAS N LYNCH	C E SCHIN
	JAMES RANKIN	WM CROCO	WM H HASTINGS	J R LEHMART	THOS N THOMAS
		WILLIAM COXEN	WM H HASTINGS	JACOB LORENZ	WILLIAM WALKER
	PRIVATES	THOMAS DAVIS	WILLIAM HILL	JOHN MORRIS	SAMUEL A YOUNG
	D BELTZNOOVER	JOHN E EVANS	JOHN P HULTZ	THOMAS WELSON	HENRY YEARDLEY
		WILLIAM EICH	CLEM HAGERMAN	GEORGE ORRIS	

Co I

Captain E M LITTLE*
1st Lt. JOHN T BELL
2nd Lt. SAM W TEMPLE

SERGEANTS	CORPORALS	PRIVATES			
ISAAC S OSBONN*	T ARDENSON	PAUL BHOADHEAD	G M EMENICK	ISRAEL O BRADY	R W SHAFFER
[illegible]	JAMES L MCKEE	JOG L BUNLEY	JOHN W FHOBT	*WILLIAM ORN	GEORGE VANHORN
E B JOHNSTON	GEORGE MOCK	J CALDWELL	M GRIFFITH	JOHN W OYSTER	DAVID J WATT
T H DUDLONG*	DAVID MCKEE	GEORGE CHRINTY	*HUGNES KELLEY	LYMAN S PHELPS	JOHN WANNICK
WM MCFAIRMAN	[illegible]	N COVILLE	A MILLIRON	JOS RICHARDS	JAMES WENSELL
	SAM REYNOLDS	[illegible]	[illegible]	HENRY SLAGLE	ROAN WENDELL
	T A HENDRICKS	JOHN COLLINS	J MOONHEAD	JOS STERRETT	
	WM SMITH	WILLIAM R DEPP	ARR NEAL	GEORGE L SMITH	
		SAMUEL J DENNY	FRED NOLF	HENRY SHARER	

Co K

Captain E W TIMMONY
1st Lt.
2nd Lt. JOSIAH P MOUCK

SERGEANTS	CORPORALS	PRIVATES			
T OHN SCOTT	GEORGE WYLIE	JAMES BOWIE	*CHARLES GIBBS	A MCVAUGH
AUGUST MYERS		MONT COOKE	ISAAC OORNLY	DAVID RICHMONO
JESSE UPCHAFT	JAMES A MCGREW	JOHN A FREESE	JAMES KYNOS	WILLIAM STOOPS
FRANCIS F HERN	WM HENNINO	WM A FREESELL	S J LEMMON	WILLIAM WEAVER
	WM H LEMMON	JOHN L GANNEN	THEO MCCAIN	ROBT WHITTAKER
	[illegible]	[illegible]	WM MCCORMICK	J W WORKMAN
			[illegible]	[illegible]

Co L

Captain O CRUNTZ
1st Lt. JOS ALLOREO
2nd Lt. WM E WEBER

SERGEANTS	CORPORALS	PRIVATES			
GEORGE KILMER	HENRY BONONIKE	GEO ARMENCHG	WILLIAM DUVALL	*GEO MCINTOGH	WILLIAM SLOCUM
JACOB FLOREY	JEN MURPHEY	R SLEADINGHEISER	HENRY ERME	AUGUSTUS MCFELL	JACOB SHENKEL
PETER BRINDLE	PETER PHILLIPS	S M SHUBAKEN	PETER GRIMM	*JOHN MATHENS	J STEINBRECHT
THOMAS KEENAN	MISSICK FOLEY	JAMES SHYES	MILFORD HANNIS	GEO MONLEY	JOSEPH SNUCK
PETER STEMLER	GEORGE BRADLY	WILLIAM BLACK	JOHN RADER	BENJ MORGAN	HENRY S TATZEL
	GEORGE SMITH	WILLIAM BOYD	HENRY HERNY	M PASTONIUS	BENJ THOMAS
	GEORGE UNKER	ADOLPH BANKERO	R RIZENBAUGH	JOHN FUFF	WILLIAM [illegible]
	DENNIS MEAPHEY	L B BAGLEY	MELCHIER KIMM	GEORGE SUCH	JOHN WILLIAMS
		A BATHE COWEN	ELKATHAN KIRBY	J ROBINSON	
		PHILIP DEMEL	MORRIS KELLEY	H SWEIKERT	
			HENRY A LEVAKE	CHAS SHEERING	

Co M

Captain J H MURRAY
1st Lt.
2nd Lt. P MORRIS*

SERGEANTS	CORPORALS	PRIVATES			
ROBT H SCOTT	SAMUEL HERN	PETER M ABBOTT	FRANKLIN DUNLAP	SAMUEL D ROUSH
JOHN R DAROEN	JOS C SWYERS	WALTER P EYERS	J FITZSIMMONS	ISAAC SMITH
M C WILSON	THOS HENBLEY	WM GRAHNON	JOHN GINTEN	HENRY SPADE
GEO D KRESS	R B GALLOWAY	O BLACKSTORE	CHARLES F HUGO	WILLIAM SPADE
JOHN MUFFY	THOMAS GNEEH	GEORGE BELL	JAMES JONES	JOHN SHAFFER
	PAYRICS BRADY	O BAUGHMAR	WILLIAM LINDSEY	M C STEINBRECHT
		JOHN CLARK	RICHARD P LEMINAR	H N BRYDER
		MICHAEL CASGIOY	MICHAEL MANK	SAM B TIPTON
			SAM NICODEMUS	J WIDERSALL

*KILLED OR MORTALLY WOUNDED

63RD INFANTRY

COLONEL		SURGEON	Z RING JONES	SERGT MAJOR	J A YOUNG
LT COL		ASST SURGEON	N C McMORRIS	Q M SERGT	WM ATWATER
MAJOR	JOHN A DANKS	ASST SURGEON	G D O'FARRELL	COM SERGT	J LONERBOCK
ADJUTANT		QM MASTER	W N HAYMAKER	HOS STEWARD	C D SHRIEVES
		CHAPLAIN		CHIEF MUSICIAN	J R ROWENNTEIR J REEDE PARKER

CO A

CAPTAIN
1ST LT. WM F HUNKER
2ND LT S L REOAN

SERGEANTS: ISAAC MILLS, JAMES C QUIRTER, JAMES L PAUL, FRANK BRAFER, JOHN W ADAMS

CORPORALS: GEORGE GIBBON, DANIEL OSKIR, JAMES MILLER, RONENT MURRAY

PRIVATES: ROBERT BATES, M R BARNETT, WILLIAM BEECHER, W F NITTNER, JOHN BOYLE, W W CLELLARO, GEORGE COLSTON, AARON CULBERT, G DIETRICE, ELI N GOWLER, JAMES FAIR, JACOB FRY, PETER GEIGER, JAMES HARE, ADAM REIBLEY, D ROLLENBACH, JOHN RAYMAKER, N HATMAKER, JAMES MURPHY, JAMES McATEE, C A McCOBB, J McCULLOUGH, I McCUTCHEON, W McKELVEY, SAMUEL McNIEL, R McWILLIAMS, T M SHANNON, S N WHITE, LEWIS A WEST

CO B

CAPTAIN T L MAYNARD
1ST LT R A NESBITT
2ND LT. J S STEVENSON

SERGEANTS: DAVID A STRACRAN, JOHN L KRAYN, JOHN N LEFEYNE, JOHN WILLIAMS, GEORGE F ROUSE

CORPORALS: WILLIAM J ORARER, SAMUEL HENRY, WM R McCLARER, ALEX P WEICHEL

PRIVATES: N F BUTTERFIELD, NOBT C BLACK, L T CRANER, JOSEPH CLOWES, D M ORARER, DANIEL GRUBBS, JOSEPH GRUBBS, C P KING, N D LAWSON, N MILLNEIZLER, E E McCORKLE, R J McCORKLE, A P McCLEARY, CHARLES McDADE, M T MURRAY, W MOORLY, J McCUTCHEN, J R McCLARER, J S PORTER, BENJAMIN RAMSAY, W SPRINGER, JOHN L TRENT, JOHN TRUBY

CO C

CAPTAIN GEORGE WEAVER
1ST LT.
2ND LT C W KETTENBURG

SERGEANTS: JAMES D WILSON, HENRY KELLEY, DAVID H GIBSON, FRANK L GRAHAM

CORPORALS: HENRY KETTENBURG, MATTHEW S HAFER

PRIVATES: JOHN RUSH, GEORGE CASTLER, HENRY S DAVIS, GEO G FURENOUBER, WM CARNERSTEIN, THOMAS GARNER, JOSEPH M ROOPES, DEO W HURTER, WILLIAM RAMMA, HENRY NEGS, SAMUEL HART, CRAS W MILLER, S C McLAUGHLIN, JOSEPH NELSON, JOHN R OSBORN, CHARLES RENO, FREO ROUSE, GEORGE STOKES, DANIEL SARVER, ANDREW STIORAN, GEORGE WARDEN, RICH G WARDEN, JOHN WOODS, BAXTER McDANEL

CO D

CAPTAIN
1ST LT. C E CROSS
2ND LT. S P CAMBLE

SERGEANTS: THOMAS CARDON, EDW McCAFFERTY, WILLIAM W PETERS

CORPORALS: AARON HONBIRG, ALLEN N RAYLOR, JOHN CRAID, JOSEPH WICKLINE, EDWARD DAVIS

PRIVATES: ANTRUR BALLOU, F V REIBEL, ALNERT NOLEY, FRANK HRAWLEY, TORRENCE CASEY, WM CARPICK, WM C CAMPNELL, JAMES COLLINS, NTRON COWAN, CRAS C CREGAR, McEWAN OORAN, JOHN FAGAR, ROBERT FLEMING, GEORGE W GRAY, HENRY CHART, WM N HAMILTON, JOHN HUGHES, CHARLES INGRAM, GEO KIRKPATRICK, WILLIAM McADAMS, JAS A McCAFFREY, E R McANNINCH, JAMES McGEARY, JOHN McGRAW, ROBERT O McKEE, WILLIAM METZ, JOSEPH ROBBINS, JAS B SOWERS, JOHN TIMMONY, JOS WHIRLING

CO E

CAPTAIN J McCLELLANO
1ST LT. R H MILLAR
2ND LT. A C WILLIAMS

SERGEANTS: WM J McCLAREN, WM N MAGILL

CORPORALS: JOHN BLAIR, DAVID O MLRAFFEY, HUGH CUNNINGHAM, JOHN REIST, DAVID STOUP, MICHAEL SCHULTZ, JOHN R AMER, ALFRED N JONES

PRIVATES: JAMES A CLOWES, RALPH R DAWSON, ISAAC EDGAR, CHARLES FLAGG, JOHN FRAYER, JAS Y FLEMING, WILLIAM S GRAY, JAS O GALNRAITH, JOHN D ROMYER, JOHN S HURTER, ROBERT HARE, JOBIAR KELLY, JAS M EIRCAIO, THOMAS LAMB, I A MARSHALL, GEO W McCUTCHEON, DAVID McINTYRE, WILLIAM PEARS, J G ROBINSON, JOS O STEINER, JACOB SMITH, PETER SMOULTER, THOMAS THRUMBTON, T J WOODWARD, JOHN M YANRES

CO F

CAPTAIN
1ST LT. T N FENSTERMAKER
2ND LT. DAVID S SHIELDS

SERGEANTS: JAMES WALEY, JOHN A DRIFFIN, WILLIAM L HALL

CORPORALS: MICHAEL EEMP, JAMES McBRIDE, STEWART W FULTON

PRIVATES: WILLIAM BLAIN, JOHN CYPHERT, ISAIAH K DALE, JAMES O DELP, J H DERSLINGER, WM J DUNLAP, WILLIAM ELDER, HERNARD FAROUST, P O GRIFFIN, ALEX DAHLE, JOHN GIFFORD, HENJ P HILLIARD, J NIGHBARDER, WM HENSER, JOHN NEWHOUSE, DANIEL O'NEILL, ADAM POTTER, ANTHONY TARRY, JAMES TRUBY, ANDREW E RUSSELL

CO G

CAPTAIN ISAAC MOORHEAD
1ST LT.
2ND LT.

SERGEANTS: ROBERT M BROWN, AARON W GILMORE, JOHN C BROOKNANE

CORPORALS: JOHN CESBRA, WILLIAM J DRARAN

PRIVATES: W D ASNTOR, SIMON HLYSTONE, C D COOPER, ROBERT N DAILY, THOMAS PHUE, WILLIAM F GREEN, WILLIAM C ROOYER, JOHN RENDERSON, THOS L MARTIN, ANDREW J MOORE, CLANE REAN, TRAMER PORTER, JOHN PICKEL, JACOB SADDLER, H J SMITH, JOHN A BELL, WM N R BLOAR, WM B WHITMAN

CO H

CAPTAIN
1ST LT. O DOUCHERTY
2ND LT.

SERGEANTS: MATTHEW KANE, CHAS McMANOR, SAMUEL WILSON, PETER WEAVEN, HUGH KINREY

CORPORALS: PATRICK FIBREN, JAMES E JONES

PRIVATES: WM DEAKENS, JAMES DOONEN, PATRICK DUGGANY, P BORMLEY, MICHAEL KELLY, CRAS C KING, WM R MARTIN, JOSEPH MARKLE, SAMUEL MOORE, JAMES MASON, WILLIAM MANR, JAMES MODEE, EDWARD O'NIELL, WM O'RONEE, PETER QUINN, WILLIAM ROTH, JOHN RNIELDS, GEORGE W STARLT, CORNELIUS TOBIN, WM WHITESIDE

CO I

CAPTAIN JAMES F RYAN
1ST LT. WM McINTOSH
2ND LT. D C CRAWFORD

SERGEANTS: JOHN R WEST, GEORGE BALES, JOHN R KOPFMAN, JOHEPH L EVANS

CORPORALS: JOHN C PATTENSON, PHILIP ALLEBRANO, JOHN O'NEIL, C C FAWCETT, JAMES NICKERSTAFF, T F CLYMER, THOS L HUNTEN, JOEL T PAIRTEN

PRIVATES: JOHN ALLENNANO, WILLIAM BROWN, ALEX D FOSTER, WILLIAM P DILNERT, THOMPSON HOAK, SAMUEL JAMESON, JAMES L KING, PETER LAPPERTY, JOHN LAPE, JACOB MAINS, LUTHER McMINN, O P McINTYNE, DEO W PADSMORE, SAMUEL PERKINS, ISRAEL PANCOAST, ALEX NONINSON, ARCHINALO SCOTT, ARCHINALO WATSON, JOSEPH WALTNOWER, WM P WAMPLEN, WM J ZIMMERMAN

CO K

CAPTAIN C B CHALMERS
1ST LT. THOS W BOGGS
2ND LT. WM McCLARY

SERGEANTS: N STANFORD, JOHN O WOODS, O GNOSCOBY, P PATTERSON

CORPORALS: JOHN M SMITH, ROBERT OHN, JAMES PEREIRS, FRANK RAPTER, JAMES EGGLESOR, JAMES CONNOLY, WM H SHANER

PRIVATES: REUBEN BEANCE, WASHINGTON BELL, JOHN M BAIR, JAMES CANNEY, JOHN CRAID, JOHEPH COKEN, JAMES DAVIS, WILLIAM DAVIS, IVESTER N DEAR, PATRICK DELAREY, SAMUEL DURHAM, JOHNSON FULLER, THOMAS FARREL, JENNY HETZEL, NATHAN P HOFFMAN, JAMES O HODGE, DANIEL J HANS, JOHN HECEMAR, JOHN HARVEY, FREO LATHEND, ALEX MITCHELL, JOHN MULLER, JAMES MONER, SAMUEL McDOWELL, D L McBRISTOR, WILLIAM McMILLER, WALTER J REEO, WILLIAM SMITH, JAMES WHALING, JOHN WELLAND, RUSSELL WELLER

* KILLED OR MORTALLY WOUNDED

68TH INFANTRY

COLONEL	A H TIPPEN	SURGEON	AMBROSE J HERR	SERGT. MAJOR	* JOHN REYNOLDS
LT. COL.	A H REYNOLDS	ASST. SURGEON	JOHN C WILSON	COM. SERGT.	D H MISSIMER
MAJOR	R E WINSLOW	ASST SURGEON	J E MC ILVAIN	Q.M. SERGT.	JOHN S SORVER
ADJUTANT		QR. MASTER		HOS. STEWARD	JAMES TAIT
		CHAPLAIN		CHIEF MUSICIAN	

Co. A

Captain
1st Lt. F. CLENROY
2nd Lt. ISAAC PORTER

Sergeants: CHARLES MILLER, WILLIAM J BROWN, GEORGE SCHEIFLEY

CORPORALS: WILLIAM COPPING, *JOB SHREVE, JOHN C SHUSTER, *ABRAHAM CRAWLEY, JAMES NOAD, *GEORGE INGRAM, SAMUEL MCCLAY

PRIVATES: PHILIP COPE, CHARLES S DEITZ, RICHARD ESRAY, WM E EVERETT, CHARLES FORD, RIRAM FELTOR, GEORGE B FELTON, DAVID FERGUSON, M C GREGAR, DAVID NOOVEM, JOSEPH MORFORD, ISAAC MILLER, A MORFELIUS, *JOHN METZ, SAMUEL F MILLER, *CHARLES I MERRIAM, LEWIS SCHAEFFER, GEORGE R SOWERS, AUGUSTUS SNYDER, ALBERT SINGER, JACOB S STRATTON, JOSEPH SOLMS, *WM M SNYDER, JAMES TITTERTON, THOMAS A WALTERS, JOHN WILSON, CHARLES WILLIAMS

Co. B

Captain T C FUNSTON
1st Lt.
2nd Lt. JOHN SAVACE

Sergeants: GEO P SAUNDERS, GEORGE S PAUL, JOSEPH WHITTALL, CHAS H NABER, CHARLES MOORE

CORPORALS: HENRY MYERS, HENRY O LINDBAT, STUART WINTERS

PRIVATES: BENJ BOHKNER, JOSEPH BAKER, WILLIAM BLAIR, LEIDT BILGER, GEORGE W BISSINO, CHAS A BARGER, JOHN BRUSH, JOHN BOYER, JOHN CAMPBELL, LAWRENCE COX, J W CULBERTSON, SAMUEL DINGAS, MICHAEL DOOLA, CHARLES FISHER, MALIDORE GRAFF, CHAS E GILBERT, HENNAN GEIL, ENOS HELMS, *JOHN F HALL, GEORGE W HARTLEY, HARRY C HELLER, JOHN HENBIL, WM D LIPPINCOTT, JOHN MORRIS, WILLIAM MOYER, JOHN MILLER, R RITTENHOUSE, CHARLES F RUNNER, WILLIAM G RAKE, JOSEPH S STRUNK, ISAAC L STRUNK, *WILLIAM SMITH, WILLIAM TONG, EDWARD VERT, *JAMES WALTON, JAMES WATERS, *JOHN WEIONER, MARTIN H YOUNG

Co. C

Captain J C CALLACHER
1st Lt. L P MOUNTAIN
2nd Lt.

Sergeants: H J SPELLBRING, HIRAM MCALLISTER, C FENSTERMACKER

CORPORALS: JOHN OTTO, ALFRED D WEST

PRIVATES: WILLIAM BUNTING, *DENNIS GREEN, HUGH GRIBBEN, *GEORGE HILES, PATRICK HASLEY, BOWERS IRELAND, PATRICK MCGINNISS, ALEXANDER MORGAN, PATRICK O'DONNELL, JAMES O'KEEFE, THOS R PETERS, JOHN E PORTER, *WILLIAM PETERS, GEO SCATTERGOOD, S SHUTTLEWORTH, JACOB P SIRES, JOHN THOMPSON, *WM TEESDALE, JOHN ZANE

Co. D

Captain C W MCLEARN*
1st Lt. J MCCALLION
2nd Lt. ANDREW BLACK*

Sergeants: HENRY MOHN, JOSEPH L SCOTT, GEORGE F BARNES, JOHN F KELVEY

CORPORALS: CHAS F GRAIN, JAMES MCCABE, ROBERT SMITH, JAMES MCKNIGHT, *ANDREW MCILVAIN, THEODORE S RONEY, PHILIP F MCCABE

PRIVATES: *OSWALD A AMIES, WILLIAM F BALL, *HUGH CROCKER, ERASMUS COLLINS, CHARLES COLLINS, HENRY COOGAN, CORNELIUS DREW, HENRY GILLMORE, C H GIBERSON, HARMON B HILTON, WM H HUFFMAN, WILLIAM H INGRAM, EDWARD JOHNSTON, *JOHN C JEWELL, *ANDREW JACKSON, *ISAAC S KEMBLE, SAMUEL KAY, THOS MCNAMARRA, A C MCCONNELL, *JOS MCCLELLAN, HORACE F DAY, EDWARD PETERSON, *WILLIAM ROGERS, YERKES GNUTTA, MILLER SIMONS, JOHN SHERDAN, JOHN C SMITH, HENRY SCOTT, JOHN N SCOTT, WILLIAM SIMONS, SAMUEL VANHORN, WILLIAM H WHYTE, G WINTERMATTER, JOHN J WRIGHT, FREDK WRIGHT

Co. E

Sergeant
SAMUEL WARDLAW
COMMANDING

Sergeants: CHARLES KEIM*, THOS D POOLE*

CORPORALS: WILLIAM H WESTON, HENRY G REXRATH, JOSEPH HAMILL, WILLIAM WOOD

PRIVATES: GEORGE L BURTON, WILLIAM C BROWN, CHARLES A COMLY, WILLIAM CURRY, WILLIAM CARDWELL, THOS W DONOVAN, WILLIAM FRITZ, MICHAEL FULLAM, JOHN GLEASON, JOHN L HARVEY, JOHN KANEUR, FRANCIS LESAGE, THOS LIMBURGH, JOSEPH LINDSAY, *EDWARD MCGINTY, CHARLES MILLER, CHARLES L OBERLY, JOHN PIERCE, GEORGE POLEY, MATTHIAS PLATTNER, JOHN SHANNON, MICHAEL SHULTZ, GEORGE RICHARDS, WM G RICHARDSON

Co. F

Captain MILTON S OAVIS
1st Lt. LEWIS W EALER*
2nd Lt. J S HESTON

Sergeants: ELIJAH LEWIS, ORAM CLARK, EDMOND K CROUT, JOHN WELLS, FRANCIS A CULIN

CORPORALS: ALEX J WATT, SAMUEL SHUSTER, JOSEPH DONAHUE, JOHN S FRANCKS

PRIVATES: THEODORE BOCHE, JOHN CRAWFORD, ROBERT CRAWFORD, *GEO W DONAHUE, ROBERT FOGG, GEORGE D FISHER, CHRISTIAN FRECK, *AUGUST GRAU, LEWIS J GREEN, WILLIAM H GREEN, ELWOOD T GREEN, JOSEPH HORNER, WM S HENZEYER, ERASTUS HODKER, ISAAC M IRVIN, ALEXANDER MCADOO, FRANCIS MCKENNA, VICTOR PAULIN, GEORGE W PAYNE, EDW L STRICKLAND, J SHILLINGFORD, RICHARD SCOTT, ADOLPH SNOW, EDWARD SWEENY, JOHN W SCULL, WALTER SCOTT, SAMUEL VANMETER, G W VANDERSLICE, GEORGE W WAGNER, SAMUEL WALLACE, ROBT C WILLIAMS, FREDK WARNER, EDW R WINCHELL, EDWARD ZELLARS

Co. G

Captain WARREN L YOUNG
1st Lt.
2nd Lt. M P YOUNG

Sergeants: LEVI F JACKSON, WILLIAM W CHILOS, JAMES MCMACKIN, JOS C PEARSON*, JAMES OAVIS

CORPORALS: JOS W JACKSON, J CROWLEY, *PETER RILT, JAMES TINNEY, ALBERT FREAS, CHAS C MCHAIR

PRIVATES: *BENJAMIN ARCHER, JAMES DOUGHERTY, JAMES CROTHERS, JOHN COOLEY, WILLIAM CHERRY, CASPER DOUGHERTY, JOSIAH W FISH, THOMAS GUY, JOHN GLENN, HENRY GRAHAM, JOHN F HESSELPOTH, SAMUEL HAMILTON, AUGUSTUS RAURY, WILLIAM H RAZZARO, JONATHAN M HART, GEORGE R HULINGS, WM JONES, GEORGE C JACKSON, HENRY BURTZ, HEZEKIAH LEWIS, JAMES LOWRIE, WILLIAM MARSHALL, JAMES M MARSDEN, JOHN MARSDEN, S N MCCORMICK, JOHN MIDDLETON, BERNARD MCCOOL, CHRIST OTTENGER, *ADAM R PICKEL, *THOMAS L RUARK, WARREN B SCOTT, CHAS SUMMERS, ALVIN SMITH, ROBT TROUTAN, P WHITEKEMPER

Co. H

Captain
1st Lt.
2nd Lt BENJ M CUEST

Sergeants: DAVID ALLBRIGHT, DAVID G GEIGER, JAMES M ENGLE, SAMUEL O HEIMAN, J H MALSBERGER

CORPORALS: GEORGE RANES, CHARLES CHILOG, JAMES G MILLER, PETER G SKEAN, JACOB HERPST

PRIVATES: SOLOMON ACUFF, D AUCHENBACH, A W BURKERT, JOHN BARLOW, ZACHARIAS BOWMAN, PETER BOLIG, WM P BACH, JOHN S BOYER, JOSEPH B CLARB, JOSEPH DEAROLF, THOMAS DEAROLF, J B DRUMHELLER, DANIEL M ENGEL, JACOB G FOCHT, HENRY S GENRIS, JOHN GREEN, HENRY G HEIGT, JOHN H HOFFMAN, HENRY HOFFMAN, HIRAM W HIBACH, WM R JONES, LAWRENCE KEPNER, JOHN M LANOIS, JOHN LIGHTCAP, JOHN F MILLER, R W MISSIMER, JOHN MOUAT, J C MISSIMER, *SOLOMON MILLER, J M NEIMAN, THOS R NEIMAN, WASHINGTON S PUGH, B REIFSNIDER, J K REIFSNIDER, REUBEN S SHEELER, ABIRAM SOUDERS, CHAS SIMPKINS, ADAM SCHWENK, FRANKLIN F SHAFER, F WILDERMUTH, JOHN G WIGE, HENRY WEASNER, FRANKLIN YERGER, HENRY HUGH

Co. I

Captain
1st Lt. JOHN J FENLIN
2nd Lt.

Sergeants: LEWIS MEREDITH*, PAUL F WRITEHEAD, ROBERT RUSSELL

CORPORALS: JOHN F RUMER, ALVIN P GREENE, JOSEPH P ATKINS

PRIVATES: ENOCH BEDELL, GEORGE W BROWN, *HENRY BOWERS, WM H CHEESEMAN, JOHN COLTON, CHARLES CRAVEN, EZRA CRIOLANO, ABRAHAM EVES, JOHN EVES, DAVID P EROMAN, CHRIST EASTMAN, GEORGE ERDMAN, JACOB GANART, ISAAC W GRAHAM, WILLIAM S HIMES, HUGHES HARMON, JACOB KING, EVAN L KRAUSER, DANIEL LAFERTY, DAVID PATTON, WM R QUAY, MICHAEL RING, WILLIAM E RULON, LEVI N SHOFFNER, JACOB TANNER, JACOB WEBER, B WORTHINGTON

Co K

Captain MICHAEL FULMER
1st Lt.
2nd Lt GEO W PALMER

Sergeants: GEO W REYNOLDS*, JONATHAN NEEL, WILLIAM GREGORY

CORPORALS: JAMES MCLARROR, P MCCORMICK, CHARLES F CRAP, WILLIAM PHILLIPS, FRANK J OGERN, HENRY OAVY, LAWRENCE CASSIDY

PRIVATES: JOHN ALLEN, JAMES BROWN, JOHN BEGGIS, JOHN COWAN, ALF CRAIGHEAD, JOHN CROWLEY, *GEORGE EVANS, WILLIAM FLEMMING, P GILLESPIE, JOHN GARNER, HENRY C HUGSOR, FRANCIS KINKADE, HENRY KARNES, THOMAS HELLY, JOEL L MOSS, WILLIAM MILLER, *JOHN MORRIS, THOMAS PENROSE, JOHN L ROBERTS, JOHN A ROBERTS, GEO W SPENCER, JAMES STROUP, THOMAS WILSON, JOHN WILSON, WILLIAM WOOLLEY

*KILLED OR MORTALLY WOUNDED

69TH INFANTRY

COLONEL DENNIS O'KANE — SURGEON F F BURMEISTER — SENGT MAJOR T P NORMAN
LT. COL. M TSCHUDY — ASST. SURGEON B A McNEILL — Q. M. SENGT DRAPER SMITH
MAJOR JAMES DUFFY — ASST SURGEON — CON. SENGT HUGH A LOGAN
ADJUTANT WM WHILDEY — QR. MASTER — HOS. STEWARD R SCHOFIELD
CHAPLAIN — CHIEF MUSICIAN.

Co. A — CAPTAIN JOHN McHUGH; 1 ST LT.; 2 ND LT.

SERGEANTS: RALPH RICKASY, EDW BUSNELL, STEPHEN DOOLEY

CORPORALS: DENNIS McGOWAN, PATRICK MORAN, *F J McSOVERN, *WM OSBOVAN

PRIVATES: CHARLES ALLER, FRANCIS BELFLOW, S CONWAY, ROBERT CROOKS, *F SEVENSTED, JOHN DUNN, MOSES BRASLEE, JOHN HARVEY, *JOHN HARVEY, HUGH McALLER, *PATRICK O'BRIER, *WILLIAM O'BRIEN, *R MORRISON, JOHN WILSON

Co. B — CAPTAIN; 1 ST LT. JOHN McILVAIN; 2 ND LT. M CAMPBELL

SERGEANTS: JOHN O BRITT, DAVID McCUTCHEON, J. F McGREAS, NICHOLAS FARRELL

CORPORALS: E McCUCKER, THOMAS KEARNEY, P McANALLY, AARON ROWE

PRIVATES: SOLOMON AARON, HUGH BOYLE, JOHN CAIN, JOSEPH COON, GEO CAMPBELL, DANIEL DUGAN, M FITZPATRICK, JOHN FARLEY, JOSEPH DROVEN, *T GALLAGHER, JAMES HIGGINS, ARTHUR HAYES, PETER KEATING, J MEARSLEES, LUKE MEALY, HUGH McCALL, *ANDREW McGUSKIN, MARK McCUGHER, P McCARTHEY, FRANCIS MAGILL, *JAMES O'NEILL, JOHN REGAN, WM SULLIVAN, JOHN WALLS

Co. C — CAPTAIN; 1 ST LT. C FITZPATRICK; 2 ND LT. M DOUGHERTY

SERGEANTS: WM DUGAN*, DAVID KINIRY, MICHAEL BRADY

CORPORALS: THOMAS FAGAR, CHAS DOUGHERTY, JAMES BLAKELY, J A COSTELLO

PRIVATES: ANDREW CULLEN, JOHN CAMPBELL, JAMES DUFF, FREDERICK FUNK, MICHAEL FAHY, TIMOTHY LYNCH, JAMES METZGAR, P McGLINCHY, *JAMES McHULTY, THOMAS SUPPLEE, MICHAEL TONER, J H THOMPSON, C H WILLIAMS

Co. D — CAPTAIN P S TINEN; 1 ST LT. C McANALLY; 2 ND LT. MICHAEL FAY

SERGEANTS: JAMES McCABE*, J GALLAGHER*, PATRICK KELLY, JAMES NAND*

CORPORALS: *P O'CONNOR, P COSNELLY, *P KEARNY, *JAMES McCANN, *HUGH BRADY

PRIVATES: PATRICK BURNS, OWEN CLARK, TIMOTHY CARR, THOMAS CLARK, PETER DIAMOND, JOHN DOROVAN, *JAMES DONAHUE, JAMES DUFFY, *JAMES ELLIOTT, J GALLAGHER, *WILLIAM RAYS, JOHN HAUDREY, J RANNIGAN, *C E JENKINS, MICHAEL KELLY, J McGINLEY, J McCARTY, *JOHN McWILLIAMS, J McCLOSKEY, FRANCIS McKEE, C McERLANE, JAMES McKENNA, JOHN MURRAY, WM McCLAIN, JAMES McPEAK, JOHN NESTON, JOHN NEILLUS, CHAS ROBERT, CHARLES SHEILDS, S SULLIVAN

Co. E — CAPTAIN THOMAS WOOD; 1 ST LT. JOHN J DEVLIN; 2 ND LT. J J TAGGART

SERGEANTS: JOHN CASEY, PATRICK TAGGART

CORPORALS: *HENRY CUMMINGS, JOS McDARVET

PRIVATES: ANTHONY BARNES, JOHN CLEMENTS, OWEN GABR, HUGH DOGNAN, JOHN DOYLE, J DOUGHERTY, WM DOUGHERTY, JAMES DEVLIN, JOHN FEE, THOMAS FLYNN, G GALLAGHEN, R RAMILTON, F HUMPHRIES, HUGH McAFEE, N McKEEVER, THOS McGRATH, CHAS O'NEILL, HENRY OWENS, JOHN SMITH, JOHN SWEENY, HUGH TONER

Co. F — CAPTAIN G C THOMPSON*; 1 ST LT. JOHN RYAN; 2 ND LT. JOHN EAGAN

SERGEANTS: ROBERT BURK, THOMAS CARR, JOHN GREGG, JOHN O'NEILL, GEO MULHOLLAND

CORPORALS: DAVID HAGGERTY, A McLAUGHLIN, HENRY THOMAS

PRIVATES: HENRY ALLES, PATRICK CONDON, JOHN DOLAN, JAMES DICKEY, JOSEPH DUNBAR, J FULLERTON, J FLEMMING, G GALLAGHEN, MICHAEL GORMAN, GEORGE GILPIN, PATRICK HARVEY, JAMES HAND, H LAYCOCK, HUGH LYNCH, THOMAS LYNDSAY, THOS LAFFERTY, PATRICK LESTER, ALEX MOORE, *A MULROLLANO, JOHN McKINNEY, *N McCAFFERTY, *P RAFFERTY, PETER SMITH

Co. G — CAPTAIN HUGH BOYLE; 1 ST LT. BERNARD SHERRY; 2 ND LT. MICHAEL MULLIN*

SERGEANTS: SUGR KELLY*, JAMES WALSH, JOHN OCORSON*, JOSH WOSAN*, MICHAEL McALLER

CORPORALS: JAMES LAHACY, C DANIELS, PATRICK BOONAH

PRIVATES: JOSEPH ALLER, JOHS BLAIR, HUGH BLAKELY, JAMES BRABEIN, STEPHEN BOYLE, C COALEY, PATRICK COLGAN, *JAMES CLAY, *JAMES COYLE, MICHAEL DOGHER, PETER DEVIRE, HUGH DONAHUE, WM FLEMING, ROBERT HALL, M LABACY, PATRICK LONE, A MIDDLETOS, EDWARD McCANN, *RICHARD McERLANE, PATRICK MURPHY, *JAMES RICE, JAMES SCINADES, THOMAS STINSON, JOHN STINSON, WM SMILEY, THOMAS SCOTT, *A GALLAGHEN, *JAMES McINTYRE, MICHAEL McCREA

Co. H — CAPTAIN THOMAS KELLY; 1 ST LT. EDW THOMPSON; 2 ND LT. CHAS KELLY*

SERGEANTS: D P SHANE, JEREMIAH BOYLE*, D LOURREY, THOMAS DEYENS, CHAS WILLIAMS

CORPORALS: JAMES LYNN, FRED MURPHY, *JAMES CASSIDY, J RITTERHOUSE

PRIVATES: A C ANGELO, G CHALELEY, JOHS SARPE, BARTHOLOMEW HANT, *JOHN HURLEY, HUGS MAGEE, JAMES MURPHY, *DANIEL MILES, ROBERT NELON, JAMES McGANN, EDWARD O'BRIEN, MICHAEL O'HARA, M THOMAS, MICHAEL WRITE, THOS McGRATH

Co. I — CAPTAIN MICHAEL DUFFY*; 1 ST LT. WM F McNAMARA; 2 ND LT. E O HARMON

SERGEANTS: WM A RICHARDSON, WM ROONEY, JOS GARRETT, JAMES TOOMEY

CORPORALS: WM O. WHITE, THOMAS DAVIS, *HENRY GOUDER, JAMES MILLIGAN

PRIVATES: *JOHN F SOYLE, G COLLINS, THOMAS CLONEY, *T C DEVER, G P DIECHLER, WILLIAM ELDEN, J P ELLISON, WM FRAZER, THOMAS FLYNN, JOHN HINE, *EDWARD HEAD, *FRANCIS KELLY, JOSEPH LEHMAN, *MICHAEL LOGAN, F McCLARREN, A W McDERMOTT, P McDERMOTT, PATRICK McMAHON, J PRESCENVILLE, BENJAMIN PINE, JAMES QUINK, *C ROHLFING, S SADANAN

Co. K — CAPTAIN WILLIAM DAVIS; 1 ST LT. JOSIAH JACK; 2 ND LT. J H JOHNSON

SERGEANTS: HUGH FELLONY, GERRIS SHADLEY, H W. MURRAY

CORPORALS: WM R HANKINS, J L YORDERSMITH, ISAAC VASSANT, WM F LANTZ, J M WHITEGAR, R P WHITTICKS, PATRICK ROWE

PRIVATES: JOSEPH CASEY, THOMAS BURNS, JOSIAH BENTZ, JOHN BUCKLEY, BERNARD DIAMOND, *F P GLEASON, *JOHN HARRINGTON, JOHN KINES, WM RACHETT, HENRY HUGHES, WM JONES, JAMES F KELLY, JOHN J McHUGH, J L S McINTOSS, WM McNICHOLS, M McCORMICK, EDW MORRISSEY, *P O'CONNOR, CHARLES SHERMER, T STRATTON, *JAMES H TODD, JOHN DUGAN, W CALLASSER

*KILLED OR MORTALLY WOUNDED

71st INFANTRY

Colonel	R Penn Smith	Surgeon	John Aiken	Sergt Major	Wm S Stockton
Lt. Col.	C Kochersperger	Asst Surgeon	C P Marshall	Q M Sergt	John G Smith
Major		Asst Surgeon	G R B Robinson	Com Sergt	James Cassidy
		Qr Master	Jos. P Elliot	Hos Steward	Wm S Moore
Adjutant	S P Hutchinson	Chaplain		Chief Musician	Yerrence Boyle
					C Doudwertt

Co. A

Captain John M Steffan
1st Lt
2nd Lt. Jos S Watt

Sergeants: E G Guioley; F M Snow; O H Vanamen; James P Lyle

Corporals: Joseph Lord; R A Dougherty; Peter Cunningham; S W Sranggo

Privates: J T Armstrong; Geo W Baker; Geo A Brown; Eliah Cundy; John C Cooper; Jacob Dryfous; John Eceent; James E Foyle; Benjamin Flood; *Mathew Garritty; Henry Gossman; Thomas Haign; Simon Y Hopeins; S W Johnson; Henry Hingy; Alen Kenne; W P Klingler; John M Kennedy; P Konroaffen; James M Liytle; James Miller; William Mays; John Miller; Samuel Hubbell; Cham Reanadom; George Heidsteie; L N Bweeney; Wm R Stiennetz; David M Sinert; Thomas J Sale; T Y Syachrouse; John M Humpher; Theodom E Stoeen; Henry F Smith; John Taylon; Allen Vandengriff; Edw Wignam

Co. B

Captain Wm H Dull
1st Lt. John D Rogers
2nd Lt. J T Smallwood

Sergeants: P M Gilbert; Alsent G Bunn*; John J Gtone

Corporals: T D Razzano; Paul Dubin; Monris Asnem; Geo N Crano; Geo W Bryan; Thomas Carnoll

Privates: Levi L Allrich; Wm N Bean; Cham Bristley; Alfred Booth; Benj Bozzantr; John Shangon; C Cholious; A Clemens; J J Chiffiyn; Eow T Reite; J H Havanagn; George Lilly; Zenos Lavor; Geo C Moore; P Pareen; Alee Smith; Geonge Sitley; Jacob Tomen; W G Yrompson; Joseph P Yhuiyt; R Wallnath; A Waoner; Hugh Williams; C A Smistley

Co. C

Captain B J McMahon
1st Lt. Jacob S Diehl
2nd Ly.

Sergeants: Isaac E Tisser; Nobert R Greer; James J Bunno; Wm N Greveneyen; N W Sucnanan

Corporals: J S Ganoinen; Jacob Chaige; S A Williams; Wm J Hea; Mathew Biggins; *Jesse Hill; James E McewAr; Benj F Dicesor

Privates: Thomas Buchley; George Allen; Wm Angenoor; G W Seigelman; Wm R Bennett; Wm Black; Jos Burrows; B Guttenwonth; John T Bhady; James Callaran; S Chambly; Lewis Clane; Francib M Oegen; O W Dornan; Ruor Goughenty; Benj F Gilbert; E Gilliam; Edward Hanna; S W Higgins; J T Hammono; Thomas Hayes; Geo W Jones; J Kengella; Wm G Macom; Michael May; Wm McEenna; Michael McGuage; David A Manwell; James Mercrant; Francis Monrig; Richard Owens; John M Parnen; *John J Pereins; Daniel Reading; John R Simmons; Wm D Watson; *R F Wallin; Mulfong J Wace; Edw E Young

Co. D

Captain
1st Lt. G G Whitegar
2nd Lt. Fred Everts

Sergeants: T L Gregony; Wm E Jeffmied; John Yesse

Corporals: Samuel Clawser; Geo Gonnelly; John Reap; Thomas Greese; W S McCarter

Privates: John Arnolt; John Barlow; *William Brown; Isaac Dawson; Gustav Events; John Hogan; Charles Hafen; Edward Maceino; Chas Lawnence; John B Luesins; S Landenburger; *Hosery Lesner; Wm McMullen; Joseph McAvoy; Hugh Mohinley; John Monris; Wm Neameno; Rudolph Price; J Patterson; Wallace Shaw; David T Smith; Oliver Bryder; John Stokes; Chosby Slocum; James Taylon; Henry Wells

Co. E

Captain
1st Lt.
2nd Ly. Eugene F Lamb

Sergeants: J E Deputhon; Chas Henbil; Wm M Gilodent; Wm S Sooth*

Corporals: A L Nosbace; William Moore; Chas H Tilton; John T Golcher

Privates: John Blace; J L Snowk; Cales Bhett; Joseph Sucelet; Joseph Clann; P J Carsiv; R J Cooper; Wm Curliff; John W Dampman; James Devine; John C Dyne; J A Fernan; Wm L Marcock; Jos Hurylet; James Helbo; *Robert Ennedy; David C Lons; E S McConnier; Geo Mullin; John P Miller; T Heaffie; Thomas Oraarra; Chas S Olcott; Edmund Peale; Frane Randolph; Geo A Ricelet; William Smith; Edw G Streper; James Wilmon

Co. F

Captain
1st Lt. R S Seaburry
2nd Lt. Byron O Davis

Sergeants: Eow L McreeVer; John Newson; S P Sitton; Edward Tague

Corporals: Stepren Wendel; John Asle

Privates: James Allen; C I Sushnen; Wm J Andenson; Eli Showring; Geo W Clayton; Patrice Corner; John E Clapp; Wm W Clymer; Franklin Compton; Freq Criioty; C R Douglass; *S O Dare; John Gotle; Wm Devine; John Forg; Morgan Guioer; Chas Hirsh; Owen Naroy; C F Mandell; J R Mancell; Jacos Harris; Jos R Hoch; Jacos F Nline; J Lainhoff; E F McMarom; Edward Murpay; Henry Munphy; Wm Pannen; Jacob M Price; John W Rapp; Peter Sudnauff; Isaiah Sapp; C O Strayline; Geo Tiernan; Henny W Troy; Sam Thachary; John A Weet; Moses A Wray; Jacob Zell; A S Bear

Co. G

Captain
1st Lt.
2nd Lt. James Clarke

Sergeants: J R C Trompson; S G Murphy; James S Slacr; Wm J Sunns

Corporals: Henny Genrer; Dennis Casr; Andrew Gallagher

Privates: Joseph Armore; Barnet Coles; James Cranles; John Corcoran; Albion Caulfield; Robert Nagertt; Joseph Roff; R M Hunter; Samuel Jacebon; I C Langdon; James Ley; James Nelson; John W Ploss; John Riley; Mattrew Smith; Wm F Trompson; Andrew W Tumnier; Joseph Wallace; Joseph M Zane

Co. H

Captain
1st Lt.
2nd Lt. R W Hemphill

Sergeants: Lucien Lasselle; Geo Laurie; Franz Vorderferr*

Corporals: *Truman Millen; Richard Margerum; Jas A Walsne; Thos T Force

Privates: H V Sucrley; Wm Snadley; Wm H Cullimore; J Chadwick; Geo H Elmer; Geo Freas; Robert Gibbs; J G Gibson; Joseph Goodrich; *James Gallagher; J T Grimes; *Ged Renpich; J R Howard; *John Hope; Peter Norman; S Rafferty; J T Jones; Chas H Eelly; Chas Marchand; Gamiel Roland; Wm J Ogden; Thos Osborne; G H Pierce; James Neagor; John Simon; R R Sanners; Arthur Trompson; F A S Trompson; J S Weaven; Wm A Weaver; John Williams; Bailey Watson

Co. I

Captain Thos J Rush
1st Lt. Chas Coery
2nd Lt. S A Bouchton

Sergeants: E S Livezey; Wm R Richards; Geo Sreman; Milton Webster

Corporals: Daniel P Nelson; Wm E Halfmann; Wm C Shultz; Thomas Conley; John Paxson; John Ristine

Privates: *Agin W Silee; Evan Edwards; *Wm Evans; I E Fricher; Nelson Fisr; Erastus Norton; John Harrison; W Hagonnfield; E B Jorangn; C J Remery; Samuel A Ring; A W Moone; Clarence Moore; M T Moore; D C Moore; F P Murrens; W Marriadton; John Neigser; Alsey Nicholas; Sam Nugert; John Neill; Gavio Keeg; C S Stuant; Isaac H South; S E Stevengon; Newton W Smith; *John Stocrton; Geo W Tift; G W Tratcher; Wm A Varsant; Daniel Wirson

Co. K

Captain P J Phillips
1st Lt. Peter W Crear
2nd Lt. Wm McDaio

Sergeants: Henry Convery; Andrew Monaran; Thos Cosgrove*

Corporals: *John Dugan; James McSorley; Peter Duinn; Thomas Gunning; *James Nagerty; Henry Ottenger; Richard McBride

Privates: Henry Bolton; John Berry; George Batzel; Wm Clark; *Levi Gellinder; G Fitzgibbins; John Green; Thomas Molt; *Reuben Miller; John Maroney; Patrice McCabe; John McDonnell; Michael Puncell; Richard Lewis; Geo Wilegh; Thomas Woods

*Killed or Mortally Wounded

72ND INFANTRY

Colonel	D W C Baxter	Surgeon	Martin Rizer	Sergt. Major	Samuel Hayes
Lt. Col.	Theo Hesser	Asst. Surgeon	A S Jones	Q. M. Sergt.	F A Fabre
Major	Sam Roberts	Asst. Surgeon	N P Barnett	Com. Sergt.	John Hayes
Adjutant	Chas W West	Qr. Master	J B Allen	Hos. Steward	Paul Bridger
		Chaplain	G Collins	Chief Musician	R C Whiteley

Co. A

Captain A C. Suplee
1st Lt.
2nd Lt. Henry Russell

Sergeants: J V Schriemer; Geo W Hoffman; W MacNamee

Corporals: E A Curtis; Geo. Brown; *Joseph Esler; John Kreamer; Wm O Connelly

Privates: Jos C Aures; George Blythe; Wm E Cholius; Wm Cooper; E Counseller; John Cleaver; *Wm W Clark; B O Champion; Wm Donahue; Wm N Ortwiler; Wm Dempsey; Henry Englisr; L S Esner; G W Felton; Edward Giles; Geo Huffnagle; Thos J Maring; John Mack; A Mintzer; Adam Neuman; Wm T Ottey; Geo W Price; R Paintes; W A Ryan; Martin Tyar; J Rushworth; Geo A Stone; Jacob Stauder; Edmund Wright

Co. B

Captain R L R Shreve
1st Lt. Jas J Griffiths *
2nd Lt. Fred Baland

Sergeants: Sam M Sparrs; Fred L Mannes; M J Cavanaugh

Corporals: J O E Sterling; *Adm C Wills; E F Carpenter; *Alen McDowell; T B Robertson; C N Peodrick; W N Cresge

Privates: Andrew J Amey; Joshua B Allen; James R Benson; Samuel Boyer; Thomas J Bell; W m C Bernard; C W Coward; Thos Clohoset; *Augustus Dumont; George Green; N P Gladino; Philip Gehrie; Benj F Rankin; Jos M Harris; *Henry Hawrins; A N Hamilton; John J Bartel; J V Jefferies; Geo Jefferies; Richard Jacobs; Jas E Helter; Chas Q Looce; Wm P Leason; Geo W Lochner; *C C Legoetts; *J P McFarlano; Thos J Meao; Wm N Maxwell; A Mabbrt; *S A Morrisson; Thomas Mitchel; *Chas Murphy; Robert C Heil; A W Cheer; H N Smith; Chas Tizzard; T C Treviller; Geo Wentzel; Thomas J Wise; Augustus Wallem; Frank Weible; John Weibnar; Stanley Wibdos

Co. C

Captain John Lockhart
1st Lt. Michael Coste
2nd Lt

Sergeants: George L Hesg*; Fred Coppes; George C Gordon; George Chambers; Richard Spahng*

Corporals: Thos Gnielos; *Theo Taylor; Jos E Nimes; Charles F Hill; *Theo Stbayline; James Beanet

Privates: T W Anderson; J Carpenter; Jos Colligan; Wm Doughertty; T R DeMarsrad; Wm Elbridge; John S Floyd; John Farrar; D B Freeman; M Gallagher; William R Harp; Romine Roover; William T Hunt; Robt Jeanoell; James Kallet; *Thos Lambert; O P Mellor; James Mellor; R Mabrlano; Eras Mierle; *Bronor Mienle; Thos Marshall; Wm Milligan; George W Mood; J McAlister; Geo McIntyrr; Jas McCaulley; James Nichold; Gustayus Off; William Preb; Jos Pritchett; B E Peacock; Rob Robirson; W Silvertnorne; *Isaac Senneff; Geo F Smith; Wm R. Smith; S Shubert; Chas A Taylor; *Peter Tees; Thos Writmore; Henry Weltch; C Whitaker; C B Willits; Edward Walner; Wm B Wagner

Co. D

Captain A McBride *
1st Lt.
2nd Lt. Robt Stewart

Sergeants: Philip Grat; John E Cochran; Andrew F Strock*; David Torrence; Wm Rowsnall

Corporals: Alfred R Willis; Henrt McVeagr; F P O'Dornell; Chas J Rourke; David Gisson; Thos Nicholson; Alfred Cills

Privates: Wm Arturs; J R Anderson; John Bradey; James Boyle; Thos Carcill; W S Chanolra; David Crawford; F R Oicrrrgon; E A Rahley; Jos Flanagan; Jas Flanagan; J M Fleming; Samuel Fobter; *J Salbestaot; Ebas Riggee; R C Jorsson; Renby Kain; J I Maoutre; T Montgomesy; Henry Miller; O Mcgermott; *J McLaudnlin; C L Mcmaron; *J McEaublano; *Michael O'Neill; Wm F Scanlan; Rathan R Bine; John Tolan; Wm Wallace; Joseph Rose

Co. E

Captain Chas H Banes
1st Lt. S M Heulincs
2nd Lt. Sutton Jones*

Sergeants: Jacob B Reiff; M F Oonongo; Wm S Stevenson; Oscar Parrer

Corporals: Robt Ousburo; R P Carpenter; Conrad S Egner; *John E Steptoe; John Barnes

Privates: Andrew J Alnire*; B Ashmead; Jos P Banger; George Bowers; S P Barbier; O S Becntel; M B Campbell; Joseph H Cave; *A L Chanston; Dallas Eddleman; Wm McM Eodar; William Elliott*; Jogeph Felton; *Joseph Groves; Wm Gillmore; O H Goodlander; Roward Gillett; C Sarrrtt; *Saml N Garvin; Andrew Siler; John L Orimm; James Huggaro; William H Rill; Jas C Ranoley; *David Nempnill; Phineas P Kelly; J B Rauffmar; George Rane; Michael Fneifer; John May; James Murphy; *Wm McConalo; Alex McIntosh; Frank McVauon; *Alexander Mills; Patrick Nugent; Daniel Newitt; Ptle Osbonne; John T Painter; Wm H Porter; Geo W Paullin; George Rode; John R Rau; Daniel W Rizer; Wm R Shiner; *Freor Shoner; *O Stainrook; H Schmucher; Geo W Taylor; Carrett Watts

Co. F

Captain Robt McBride
1st Lt.
2nd Lt. A Heulincs

Sergeants: William Wilgus; William Wilson; W R Bartmana; Michael Macrir; John Mitcreson

Corporals: *James Henredy; Chas Gibersor; J W McDonalo; *Narry Hadson; John Fosyes

Privates: *Edwin N Asn; John Brown; Geo Sakeoven; Henry Beren; P M Burgen; John Briggs; Edw R Brown; James Campbell; John S Eohby; Peter Oay; James Oinsmore; S A Fetters; David Ointned; Henry Glackens; J M Nunderford; Jos Jackawat; Wm Jacraway; John W Kelly; John McAfee; Robert Miller; Jacob Painter; Lewis Rnell; Edw Shepherd; George Smith; Wm T Smith; James Turner; J Walbert; *Frank Walbert; H Wengarder; James Wilson; John A Wise

Co. G

Captain Theo J Wricht
1st Lt. E B Whitaker
2nd Lt.

Sergeants: P J Flakerty; Edw J McVey; A S Seebioan+; John Stuart; Frank B Fox*

Corporals: John W Brown; Reme Borner; Chas Douglas; Jos Warren; Thog Murphy; *George Stuart; Benj Harris; *George E Briggs

Privates: John Appel; Chas Bornman; Joseph Corvell; Jas Campbell; Aaron Cathcart; Joseph Devlin; Jean B Delvean; Augustus Dufore; Samuel Floyd; Ernarles Flynn; R Forbram; William M George; John Hehr; James Hummel; George Hinton; Edwabo Holmes; John Rast; Herman Ruhn; James Ryle; Bernard Manon*; Rich Mitchell; John McCann; N McPhebson; Michael McCann; Thos McGuiney; O W C Monsib; Isaac Newton; Geo W Paulling; *Geo W Peifer; Henry Rier; Chas Shubert; Michael Smith

Co. H

Captain
1st Lt. Thos J Rorer
2nd Lt. A B Lapsley

Sergeants: Geo W Crarlton; Wm S Hazzaro; Wm Finnesbey*; George O Peance

Corporals: Thos H Eaton; Colin M Seale; M A Powens; John S Reimer; John H Farrt; Jos W Wytnes; C S Vessels; William Fostor

Privates: *Hangy S Sarer; Chas Batchelor; E Broomnall; Jacob J Buddy; Geo Surrhart; H Brinnisholtz; Daniel Culin; Crab P Charlton; John Oelap; James Orveney; Jos Oiaekney; Thos Oilworth; W Fnazier; John Forre; George Gorman; James Henrt; Jas H Johnston; E S Jones; Patrick Keenan; John R Lee; Job Lloyo; A J McEoro; John McCuchen; Yros Macuine; Ro Mealey; Chas Olipnant; Charled Pippet; Thos Saundens; M Stotsenberg; Wm Stotsenberg; Bernard Smiyn; Thro E Yhomas; Thos Tirglet; Wm J Wnitaker; Robert Wilson

Co. I

Captain Henry A Cook
1st Lt.
2nd Lt.

Sergeants: Iseo A Myers; John Ott; John Boon; Jas Campbell

Corporals: Geo E Warner; A M Levering; Wm B Tromson; M V S Faunce; Henry Boyle

Privates: Benj Becntel; John L Bowers; Wm T Bowrns; Philip Cook; Chas Davison; Bernard Oevine; *Geo Ourenfield; Geo M Elwine; Thos W Fields; Jonatnan Foster; Julius Fresn; Francis Oradey; Thomas Hall; William Leslie; Wm Lafferty; Samuel C Long; Jesse W Mewes; Wm N Myers; Joseph E Napp; Ray Shoads; Lewis Seipher; *Wm K Schraek; William Sayers; Henry Simler; Henry Smits; Michael Wagner; J Wilgenone; Henry Weeo

Co. K

Captain Alex T Smith
1st Lt.
2nd Lt. Alex McCuen

Sergeants: Michael Specht; George Elliot; William G Dolan; Francis Rementer

Corporals: *F M Mitchie; Jos T Kelly; *James Matz; Chas T Mintie; *David Johnson

Privates: Norris N Abell; Joseph Beckman; N S Blaerburn; Thomas Bailey; Frank M Belrose; Geo W Cooke; *Albanus Desman; Edwin Fry; Thomas Foley; A G Fredericks; Wm H Goode; Wm C Gosoon; John R Oifforo; George Gillan; Henry P Nesser; Geo Hansell; Saml B Hoover; Alex Hanson; Emlin S Hunt; *William Kiker; Arthur Kane; Peter B Kline; Paul Loan; E Lonerbach; William Love; John Lauchlin; George Mifflin; Rush Mort; Wm A Miller; Robt F Morton; Alex McKinley; *John McHugh; John McNaulty; *Chas McCarty; James McCoy; James McKenna; *Albert S Neill; Daniel O'Neal; *Samuel Rainier; Joseph Rushton; Samuel Ross; John Walker; L B Wilson; Chas Williams

*Killed or Mortally Wounded

73RD INFANTRY

CAPTAIN DANIEL F KELLY COMMANDING	SURGEON	WM H GUNKLE	SERGT. MAJOR	CHAS H JACOBS
	ASST. SURGEON	JOHN H WILSON	Q M. SERGT	D T MUELLER
	ASST. SURGEON	J S TREXLER	CON SERGT	J WINNEMORE
	QR MASTER		HOS. STEWARD.	
	CHAPLAIN		CHIEF MUSICIAN	VALENTINE GOETZ JOSEPH GARTH

Co A

Captain
1st Lt.
2nd Lt. A WEINCARTNER

Sergeants: SYEPHAN RAUER, CHARLES BAAL

Corporals: LOUIS GROGI, JOHN KLIER, ADAM LOOS, EUGENE INMAN, ANDREW RUCK

Privates: JOHN BECKER, HENRY COORK, KARL CROW, GEO EISERLING, FRED ENRMANN, MICHAEL EIGERENZ, JACOB FRICK, CHARLES FREY, GOTTLIEB GLASER, JOHN HAUG, GEORGE HECKMANN, GEORGE HEINLEIN, OTTO HERBERTS, HENRY KELLER, CHARLES KACHEL, JOHN KELLER, GEO KLEINKLAUG, GEORGE LANG, KONRAD LOOS, PATRICK MCENANY, JOSEPH RICK, JOHN MERKLINGER, FREDK MOENCH, PHILIP MUELLER, FREDK MATER, JOSEPH SMILEY, JOHN TERRET, JOHN TREVASCUS, *GUSTAV TRETTRAR, JOHN WERER, JOHN WETAND, DAVID WIELAND, JAMES WILLIAMS

Co B

Captain
1st Lt. SAMUEL D MILLER
2nd Lt.

Sergeants: JACOB ERNEN, NOAH PHILLIPS, FRED F MARTIN, GEORGE R KEEGAN

Corporals: THOMAS T SMITH, EDWARD A SUELL, WM A HEFFNER

Privates: JOHN ANDERSON, MUNA BARNED, WILLIAM BROWN, WM C CRAWFORD, JACOB CONLEY, GEORGE W COOPER, JOHN DAVIS, CARSON S EMMES, WILLIAM H FISHER, HENRY C FLAGG, ROBY GILLINGHAM, A GALLAGHER, JACOB NINES, CHRISTIAN KINSLEY, WILLIAM KEATING, CALVIN J LOWE, M MCCARTHEY, FELIX MCKINNEY, JOSEPH MAY, GEORGE MOORE, HENRY RIYYER, RORT NORINSON, THOMAS RITTER, WM M RIFFORD, ROBERT SPEAR, WALTER W BELLARO, JOREPH S COMERS, ENOCH COMERR, DANIEL S STNAIN, WILLIAM STORM, THOS THORNYON, JODIAH WILEY, JOSHUA C WARD, CHAS A WALYERS, ROBERT WITTER, WILLIAM WRIGHT, DANIEL S YOUNG

Co C

Captain JOHN KELLY
1st Lt.
2nd Lt. FRED MOORE

Sergeants: JOSEPH SMILEY, ADOLPH SEIDT, GOTTLIEB SCHEIBER

Corporals: JACOB SIMON, FRANCIS FLUNR, CHARLES BAUER

Privates: J REITENMULLER, *LAMBERT BOOSER, PHILIP BUCHTER, PETER FUCHO, GEORGE FINK, PETER FINK, DANIEL FLOHR, AUGUST GROSS, OTHOMER HANSLER, FREDK HENNIZER, *JOHN HENNIZER, PHILIP HESIMER, JOHN KROUSE, HENRY KROTZ, WILLIAM LUMPP, CHAS LEHMAN, LEOPOLD LEIPERT, VALENTINE MISEL, CHARLES ORHON, CORNELIUS ROTH, JOHN RUBIK, CHARLES REYAR, JOHN SCHEPPERT, JOHN SCHWEIGERT, FREDK THURING, HERMANN THEWNE, JOHN WALL

Co D

Capyain C H COEBEL
1st Lt.
2nd Lt. MAX MULLER

Sergeants: JOHN RENTZ, HENRY [illegible], PETER HILGERS *

Corporals: CHAS BAUMGARTLE, JOHN FLUENR, JACOB MULLER, PEYER RYAN

Privates: CHARLES E ANDERS, DANIEL APPLETON, C BAUMEISTER, ALPHONSE BIERMAN, THEODORE BLECH, LORENZO DEWALD, FREDK DIETZEL, CHRISTIAN ENGEL, JOHN ERR, JOSEPH FAGOLI, WILLIAM GIHIN, WILLIAM GRANAMS, C GALLAGHER, DANIEL GENNEY, SAPHIER HILBERT, FREDK HIMMEL, GEORGE HAHN, HERMAN IRRGANG, PETER KAPPEL, GEORGE KAUBER, JOHN KEMPER, HENRY KIROCHNER, JOHN LORENZ, CHARLES MULLER, HUGH MURPHY, CONRAD NOTTE, JOHN MONTGOMERY, NORERT MCILNANY, JOHN M LEE, EMERIK MULLER, CHARLES MITH, JAMES MOBLE, ADOLPH OX, SEBASTIN OX, FRANCIS OX, CHARLES PLATT, HENRY REINTON, AUGUST RENAHE, JOHN RETTIG, LOUIS REMDE, JACOB SCHMAR, LUCAS SCHMIDT, MIDOR SCHNEIDER, ADAM SCHMIOT, WILLIAM SEELL, MARTIN SCHILLING, CHAS VOLKOVEN, VALENTINE VOGEL, FREDK WACHTER, CALDWELL WALLACE

Co E

Captain JOHN S CUNTHER
1st Lt.
2nd Lt. JOHN E CHALFANT

Sergeanys: GEORGE W BANLOW, SAMUEL NEEO, WILLIAM GENNELL

Corporals: JOHN Y CASSE, MATTHEW JOHNSON, JOHN FURMAN

Privates: WILLIAM RAER, CHARLES BUTER, JAMES BYSON, JOHN CARLAN, WILLIAM COPELAND, JOHN FORTER, JOHN GILMONE, JOS HIGGENBOTTOM, WM HENDRICKS, SAMUEL HYNONS, SHEPPANO HAHOLD, JAMES KAY, CHARLES LECHLER, WILLIAM LEMON, WILLIAM N MACK, SAMPSON MCKEOWN, JOHN MCVEY, JAMES MCNULTY, *JAMES MCKEE, S MCALLISYER, JOSEPH MCCORKEL, MATTHEW MCCLINOT, THOS MILLINGTON, JOREPH PROCTOR, GEORGE PARNY, JOHN RICHARDSON, CHARLES STELL, ROGER SULLIVAN, FREDK SMITH, JOHN SMILEY, MONRIS BLEEPER, GEORGE WILTON, LAWRENCE WHITE

Co F

Captain
1st Lt JAMES F CLARKE
2nd Lt.

Sergeants: JOHN DOUGHERTY, SAMUEL MALONEY, JAMES LLOYD

Corporals: HENRY SHIVENS, WILLIAM REED, VALENTINE GONMAN, PATRICK MCCRYSTAL, JAMES MCMAHON

Privates: PATRICK CARR, PATRICK CONVILL, EDWARD CONVILL, RICHARD CURRY, EDWARD COSTELLA, JOHN CHARELTON, HUGH DONNELLY, HENRY DIAMOND, CHARLES DEVELIN, JAMES DOBSON, THOMAS DOWNS, BERNARD GILHOY, FRANCIS KELLY, HUGH KENNEDY, BENNARD MCGARITY, ARTHUR MCAHENY, HUGH MCDONOLE, HUGH MCDONOLE II, ALEX MCCALLISTER, HUGH O'NEILL, A O'HENNESSEY, PATERSON DSRURN, JAMES RILEY, JOSEPH SULIVAN, WILLIAM SHADE, CHARLES TUSTON, PATRICK YAGGANT

Co G

Captain
1st Lt. A C DIFFENBACH
2nd Lt. ANDREW MACNIECE

Sergeants: JOHN FLIEMER, CHAS WENDLER, ADAM WEINGARDNER, THEODORE NENTZEL

Corporal: MATTHEW DOERR

Privates: GEORGE BRITTING, JOSEPH BAUMEISTER, ROBERT BAXENDALE, GEORGE EMRET, *JAMES ERWIN, HENRY FETZER, JOHN FIELDS, PHILIPP GOLDRICK, EDWARD HIRSHFELD, LOUIS HOOK, GUSTAVE C MYERS, JOS MACPHERSON, THOMAS PATEND, GEORGE K SMITH, JOHN WENTZEN, CHRIST WITTMEY, H WASELEWSKEY

Co H

Captain JOHN KENNEDY
1st Lt.
2nd Lt. HENRY HESS

Sergeants: ALEK HARLFINGER, JAMES MURRAY, KONRAD WAONER, ZACHARIAS ROST, JAMES BENNEY

Corporals: WILLIAM BOMLE, JOHN CLEMANS

Privates: NATHANIEL CRANE, JACOB DAUB, CHRIST DENNE, EDWIN FORBES, HENRY FEYRL, RICHARD GRIAR, CHRISTIAN GINR, ERNEST GOERLY, LEOPOLD HAENTSCH, FREDERICK JENNER, ADAM KRAEMER, HENRY MURRAY, WILLIAM MCCLAY, JOHN MEILANDER, JOHN MOECK, FREDERICK MASSA, MOSES NOLAN, B F O'DONNELL, JAMES PEE, THOMAS SLATEN, J SCHOENEWOLF, FREDK SCHEIDT, JOHN STAHL, CHRIST SCHAEFER, JOHN M VOENNLE, C WENZELBERGER, EDWARD WILLARD

Co I

Captain FRED SCHAEFER
1st Lt.
2nd Lt. GEORGE WILO

Sergeants: AUGUST RUHMS, PETER LOUIS, CHARLER A RLEE, JOHN HILT, JOHN MANT

Corporals: CHAS STRAEHLE, *JOHN LEAHY, THOMAR DAPPRICH

Privates: MICHAEL ANDERSON, FREDERICK AMBERG, WILLIAM BARTH, P BAUMGAERTHER, JACOB DIETZ, A DIERENBACH, FRANCIS EBERLE, GEORGE L EPLER, JOSEPH FORYESCUE, CHAS FREYBUNGER, JOHN W GLENN, SAMUEL A HEAYER, LOUIS HOFMEISTEN, DAVID KAECHELE, FERDINAND KHAUFF, FREDK KRAMMER, JOHN LEHMAN, GEORGE W NEUMAN, JOHN OLMSTEAD, AMOS RICHARDS, JOSEPH STHAUB, C STILLEMUNKES, JOHN WRIGHT, NICHOLAS WIESEN

Co K

Capyain
1st Lt. WILLIAM VOCEL
2nd Lt JOHN MCCOVERN

Sergeants: GEORGE OYBALL, RICHARD FIELDING, NATHAN TOMLIN, JAMES SALLAGHER, JOHN WILL

Corporals: JOHN RIELY, SENJ VANDIVER

Privates: GEORGE P BURUGE, THOMAS BRANIGAN, DANIEL BUTLER, WILLIAM CURRY, PATRICK DOOHAN, MICHAEL OOONER, HENRY OOYLE, JAMES DOCKRON, WILLIAM DEVER, *JOHN OILL, JOHN DOBS, JOHN HOWARD, MICHAEL HICKEY, JAMES HEAYON, DENNIS KELLY, PHILIP LOVAR, MICHAEL MANNIX, JOHN MCKERNAN, PATRICK MCMAHON, MICHAEL MCDONALD, P MCGRANIGAN, JAMES MUNAY, PATRICK RIELY, JAMES RIELY, WM STEPHENSON, JOHN SMITH, MICHAEL SMITH, LEWIR SMITH, PEYER RINNEYT, JAS SPOONNOWER, PATRICK WARD, JOHN WIEYMAN

*KILLED OR MORTALLY WOUNDED

74 INFANTRY

COLONEL	A VON HARTUNG	SURGEON		SERGT MAJOR	ROBERT MARX
LT. COL.	A VON MITZEL	ASST. SURGEON	D CALDWELL	Q M. SERGT	GEO JACOBER
MAJOR	G A SCHLEITER	ASST. SURGEON	F SWARZLANDER	COM. SERGT	CHAS FRANK
ADJUTANT	FRED KLINKER	QR MASTER	H HISSRITH	HOS STEWARD	O ENGELHARDT
		CHAPLAIN		CHIEF MUSICIAN	GEORGE BARDORNER FREDRICK SCHMIDT

CO. A

CAPTAIN
1ST LT.
2ND LT. GEORGE ECKERT

SERGEANTS: CONRAD VOLMER, CASPER FAELCRLER, HENRY BERDER, GUSTAV STEINBACK, CONRAD TIMERMAN

CORPORALS: HENRY BONALOER, AUGUST ERNST

PRIVATES: GOTTLIEB BECK, G W CRIVELING, PAUL OLPRE, CHRIST FROMMUTH, WM RENINGER, HENRY HERMANN, S HERMARR, C HEIDINGER, JOHN HOLTZ, CHRIST HEITZMAN, PETER HESS, SAMUEL HENRY, ADAM ICKLEN, AUGUST KUHNER, ANDREW KAPPES, FREDERICK KOENIG, CONRAD KOHLER, CLEMENS LETZKUS, JACOB LOUTH, ANDREW MAAG, CHAS MILLOTER, GEORGE MULLER, JOHN G PRIEGEL, JOHN PERETS, S ROTHSCHILD, SEBASTIAN SCHEIDT, ANTON SCHAFFER, HENRY SCHAFFER, ALOIS SCHAAR, B SCHLENZIG, JOHN SONNER, JOSEPH SEITZ, WILLIAM VOGT, JOHN WIEGANO

CO. B

CAPTAIN J ANDERWERTH
1ST LT. C KNOEBEL
2ND LT. H MECKELBURG

SERGEANTS: JOHN WINKLER, WILLIAM KRUEGER, EDWARD GREINERT, CHRIST HOLZAPFEL, JACOB OPPERMAN

CORPORALS: CHARLES FRANK, GUSTAV SCHUSTER, A HEMMINGER, JOHN ROTH, JOSEPH FLEMMER

PRIVATES: GEO BROOMERKEL, CHARLES BROWN, LUDWIG BROUNAGEL, MATHIAS DOELK, JOS FOEHLINGER, JOHN FLINNER, REINHARD HOHMAN, EMIL HENK, J HELFENBERGER, MARTIN HELMERICH, WILLIAM HOSTMAN, R BERGERRITER, NICHOLAS KNOER, LEONARDO KESSEL, ALBRECHT KNOER, CHARLES KRIEG, JOHN KOERIG, GEORGE KIENGLE, GEORGE LEVY, JOHN LIPPOLE, JOHN LAMP, ERNST LISTER, CONRAD LOTZ, ALBERT MAURER, JACOB MEYER, JOHN METZGER, G MILOENBERGER, JACOB OTTNAT, WILLIAM OTT, DAVID RITTER, CONRAD ROEMER, A SCHEIDEMANTEL, HENRY SCHNEIDER, WILLIAM STRUTT, JOHN G SMITH, CONRAD SCHLEGEL, JOHN TIEGLER, HENRY TEMMY, HENRY WACHENFELD, JUSTUS WASSMUTH, JOHN WACK, JACOB YOSE

CO. D

CAPTAIN H KRAUSENECK
1ST LT.
2ND LT. E SCHROEDER

SERGEANTS: FRANCIS WEIS, JOSEPH A FRICK, CHAS HERBSTRITT, MARTIN FRITZ, GEORGE NISSEL

PRIVATES: JOHN ACKERMAN, OTTO BAUER, JOHN BAUER, JOHN BECKER, FREDERICK DEWEY, JACOB EHRHARDT, JOSEPH EBERLEY, JOHN FISCHER, MATHIAS GRAMLICH, JOSEPH HERTWIG, JACOB HERSTEIN, WILLIAM HORNMEYER, AUGUSTUS KRAEMER, HENRY KRUEGER, LUCAS KUCH, ANTON KUNTZ, JOHN KREBS, J G LAUGENBACHER, CHARLES MICHAEL, GEORGE H PETER, SAMUEL SAHLI, CONRAD SCHUESSLER, JOHN SCHULTZ, JACOB WEBER, JOHN WACHTER, CHAS. KYLANDER

CO. E

CAPTAIN J H LOEFSTROEM
1ST LT. JOHN VONMOOS
2ND LT. CHARLES KIMPEL

SERGEANTS: WILHELM HARLOCK, JOS ZACKYNSKI, WM. FAUSTMANN, JOHN KRANZLEIN

CORPORALS: WILHELM LANGER, HENRY RUCKERT, JOHN HAMMERSTEIN, PETER CHRISTMANN, JOHN FICK, BERNHARD SCHMID

PRIVATES: MICHAEL BENZ, F BROCKMANN, CHRISTOPHER BUSCH, NATHANIEL DAVIS, GEORGE DENGES, JOHN EATON, GEORGE FLORY, CHARLES FRY, JOHN GRIMM, LOUIS GENZOCK, LORENZ GAUS, C HANTZCHEL, A HEINEMANN, XAVIER HOLLINGER, A HOFFMANN, GEORGE J KILZER, GEORGE KOPP, FREDERICK KAISER, CHARLES LOZARO, HEINRICH LERMEIER, ANTON MARX, SEBASTIAN MEYER, CHRIST MUELLER, PHILIP J MUELLER, WILHELM MUELLER, JOHN MUELLER, MICHAEL MUELLER, ANDREAS MOHR, JOHN OTTERBEIN, GEORGE PFEIFER, CHRIST REICHEL, JOHN SCHREIKER, FRIEDERICH SCHULZ, PETER STEIN, EMIL SCHUSLER, JACOB WERNER

CO. F

CAPTAIN F KLENKER
1ST LT. OTTO ZEICERN
2ND LT J SCHEFFER

SERGEANTS: PETER STANDINGER, CHRISTOPHER HESS, AUGUST SCHWANER

CORPORALS: LEO YOLK, JACOB KLEIN, HENRY LINEMANN, FRED A MUELLER

PRIVATES: FRED BILGRAM, GOTTLIEB BUTCHER, WM BUSHMANN, ANDREAS DIETZ, SAM HABERSTICK, FRED ROWALD, CHARLES HEBELER, F KNOBELSPIES, JACOB KUNDER, FRED KNICKREHM, JOHN KOHLEPP, CHAS LANGHORST, JACOB MEYER, HENRY MEYER, JAMES W NEWMAN, S PFANKUCH, WILLIAM PROBST, CHRIST ROEDSLER, JACOB STANDINGER, JOHN WESTEN, FRED WOHLF, JOHN WAESCH, JOSEPH WELTY, HERMANN WACHTER, JOHN WAHLBRUCH, FRED ZENNDER

CO. G

CAPTAIN JOSEPH MEYER
1ST LT JACOB HUNCBLUT
2ND LT JOS NEUMEYER

SERGEANTS: JOHN REIBLE, FRANK HICK, HENRY BACKER, JOSEPH FREY, NICHOLAS SATTER

CORPORALS: LUDWIG WALTER, HENRY JAGEMAN, ANTON HUNECK, AMAROUR ZIRK, PHILIP GUT, EDWARD GRAU

PRIVATES: MARTIN ARNOLD, JACOB BAOER, GEORGE BAIER, BERNARD BERTSCHE, ADRIAN BREITSCH, THEO BURKHARDT, CHAS BAUERNEMM, JACOB DIEBOLD, GEORGE DEIMLING, WILLIAM EBERT, NICHOLAS FECHER, *JERRY FREEL, JOHN SION, S GLASSTETTER, JACOB OULDNER, PETER HEISEL, ADAM HICK, JOHN HANNON, DANIEL KEIFLIN, JOHN KIEFER, PETER KLEIN, CHRISTOPHER KECK, LUDWIG KIEFER, JOHN S LAUER, JOHN LENDOECKER, F LANGENBACHER, FRANK LOFINK, HENRY LANG, HENRY LIPPOLD, JACOB MUNZINGER, FREDK MARTIN, JOHN NESS, OSCAR OHMLER, MATHIAS RUNGE, DAVID RICHMOND, HENRY RIEBEL, FREDK SCHELI, MARTIN SCHMITT, GEORGE SCHRAMM, PETER SEHN, B STRUDER, LUDWIG SCHMITT, FRANK VOGEL, NICHOLAS WALKER, JOSEPH WALTER

CO. H

CAPTAIN ANTON HEILIC
1ST LT JOHN O RISSER
2ND LT M HETTINGER

SERGEANTS: EVERHARD GERDTS, JOHN GAOLS, GEORGE LOBER, HENRY BAUM, PAUL SPOHN

CORPORALS: JACOB MEYER, MORITZ STRAUSS, FRED SCHANZ, JOSEPH HIST, HERMANN ZEDEL, JACOB KURSTLER, JOHN OITTES, MICHAEL GRAU

PRIVATES: PHILIP APPEL, JOHN ARNOT, BERNHARD BILLER, JOHN DAG, JOHN DIEHL, HENRY DUVALL, HUBERT DUVALL, FRANZ ERNE, *ANTON FRANK, PETER FRY, CHARLES GREBEL, O GURGERICH, R HABERSTICH, CHARLES HEIMES, CHARLES HERSE, JOHN HUNTERMARK, PETER JOEDT, JOHN KAESTNER, FRED KLOTZ, PHILIP KRENTZ, FERDINAND KOEBER, JOHN KASTNER, FRANZ LUTHER, JOSEPH LITZEL, CASPAR MARKES, JACOB MEYER, NICHOLAS MEYER, JOSEPH MARINGER, WILLIAM MILLER, FREDERICK RAGEL, WILLIAM HORKAN, JOS REINHAROT, FREDK RITSCHARD, LOUIS ROLL, LOUIS RENSCH, HENRY REOER, JACOB SCHNABEL, GEORGE SCHWEROT, ANTON RONTAG, DOMINIC STGOYER, FRANZ SCHMITTEL, GEORGE SCHWEROT

CO. I

CAPTAIN COTTLIEB HOBURG
1ST LT.
2ND LT. C VEITENHEIMER

SERGEANTS: CHAS HEINHART, GEORGE RPECHT, CHARLES CRAMER, HERMANN STAMM, HEINRICH MORTAG

CORPORALS: LOUIS FAIST, MARTIN SEEL, MARTIN KRAPP, FRED W RTAAT, ANDREAS MOHR, MICHAEL ADAM

PRIVATES: L ARZBERGER, FRIDOLIN RECK, CONRAD BETZ, ANDREAS BOCK, JOHN BURNN, WILLIAM DOERING, *JOS ELSORSOHN, JOHN FRIEDRICH, MORES FISHER, CONRAD REIO, JOSEPH RARSCH, L HEINRICKE, JOHN HOFFMANN, GOTTLIEB HOLZING, WILHELM REDEMANN, PAUL HERZ, JOHN KAERCHER, JOHN KLAUS, FRIEDRICH KOERING, BERNARD KONINGER, PHILLIP KREBS, JOHN LINONER, FRIEDRICH MAAS, CONRAD F MARSCHER, *JACOB MULLER, NICOLAUS MONTAG, NICOLAUS PAIL, BERNHARD SCHAD, WILLIAM SMITH, R SCHUMMACHER, ADAM SCHUSSLER, DAVID SCHASCH, CHRISTIAN SPIEGEL, JOHN STRUBER, GEORGE UNGEMACH, JACOB VALERTINE, GEORGE VEIT, ALOIS VOELTLY, ANDREAS WEISSER, WM WACHENFELD, CHARLES ZEIGEL

CO. K

CAPTAIN JOHN ZEH
1ST LT
2ND LT WILLIAM ROTH

SERGEANTS: GEORGE J EICHHORN, HENRY REDDING, FRITZ REINLE, JOHN REIMLER, ELIGIUS RELFER

CORPORALS: SIEGMUND SCHMIDT, WILLIAM TAUOTY, HENRY SCHMIDT, THOS YOGELDEY

PRIVATES: JOHN ARRAS, C RESENFELDER, DANIEL RISBORT, JOHN BERNER, JACOB HRUEGTLE, HENRY CHRISTIAN, JOHN DEIMER, PAUL EGER, CHRIST EHERHAROT, ANTON ECKERS, MARTIN ERMAN, JOHN FLUGRAUS, AUGUST FUHR, CONRAD RAAS, *GOTTFRIED HAMAN, F HERKERMAN, WM HENKERMAN, CHARLES HORN, FRANCIS JOSEPH, JOHN KALTENBACH, PHILIP KOBER, JOS. RIESTER, JOEL R LOVERIDGE, P MILTONBERGER, AUGUST OCKERT, A REITHMELLER, ADAM RECK, LOUIS RIERT, MARTIN ROHRIG, AUGUST SCHMITZ, *CONRAD SECKER, A SCHUMMACHER, CARL SCHROEDER, JOHN SCHELHORN, CHRIST SPRING, DAVID TWELE, PETER WAGRER, FRIEDRICH WALTER, GOTTLIEB WIEST, HENRY WOLF, JOHN WEYART

*KILLED OR MORTALLY WOUNDED

75TH INFANTRY

COLONEL	FRANCIS MAHLER*	SURGEON	J A ARMSTRONG	SERGT. MAJOR	CLAUS KAHL
LT. COL.		ASST. SURGEON		Q.M. SERGT	J NEUGEBAUER
MAJOR	AUGUST LEDIG	ASST. SURGEON		COM. SERGT.	JOHN GOETZ
ADJUTANT		QR. MASTER	W VAN ROSSUM	HOS. STEWARD	EDWARD SPRING
		CHAPLAIN		CHIEF MUSICIAN	JACOB WERNER

Co. A

CAPTAIN	HEINRARD CERKE				
1ST LT.		CORPORALS	PRIVATES	WILHELM BEIGEN	FELIX SCHANLACH
2ND LT.	R HAUSCHILD*	CHRIS WEYER	PIUS ALBITZ	GEORGE COOKE	JOHN SCHMIDT
		JACOB HALM	FRANZ BLAESCHE	HEINRICH HARSCH	L SCHUMACHER
SERGEANTS	CHRIS BREUBCH*		*ROBERT BRESTEL	HEINRICH HETZEL	FRIED SIMON
	CARL BRAUR		NICHOLAS BROWN	*WILHELM FENLE	GEORG SIPPEL
	FRED SCHNITZLER			LOUIS NEUMEIER	ADAM SPATZ
	ADOLF STENFEST		JOHN E DIEHL	H PIETSCHNAHR	FRIED WENTZ
	ERNST PUPPE		C EGGERSS	JULIUS FUELDCHEN	DAVID WHITE
				H BERNBAUM	

Co. B

CAPTAIN	AUGUST SEHMANN				
1ST LT.	JOHN EMLEBEN	CORPORALS	WILHELM BERNHARD	JACOB BAKER	MATHIAS HEIRFRED
2ND LT.	C WITTMEYER	L SCHLOTTERER	ANDROSE CASTNER	CARL JACK	PHILIPP SCHAOT
		LUDWIG SCHMID	LOUIS OKIBGEROTH	JOHN KOLB	JOHN SCHICKLING
		HENRY CRABB	MICHAEL DIBB	JOHN KRAMER	FRITZ SCHIELE
		ANDREAS SPEIDEL	*CARL DOHNER	JACOB KUEMMERLE	JOHN SEEGER
SERGEANTS	RICHARD MUELLER	CHRIST SCHAEFER	DIETRICH FUNK	JOHN LAUTENBACHER	KERRY VOSS
	CARL BOSCH*		F DOCKERWADEL	BONIFACE MAYER	VAL WANMUTH
	JACOB GEISWANDER		GEORG BAERTNER	GEORGE MEYER	CONRAD WENTZEL
		PRIVATES	FRANCIS BARGER	JOSEPH MUELLER	HERRT WIENARD
		CHRISTIAN BAYER	*JOHN GRAF	PETER MUELLER	G WILDERMUTH
			FRANZ RAFNER	*QUENTHEN NAUCH	

Co. C

CAPTAIN	CHAS SAALMANN				
1ST LT.	WM J SILL*	CORPORALS	PRIVATES	JAMES MAIDER	THEODOR SCHREPP
2ND LT.	WM J BRIGGS	GEORGE H LEWIS	JACOB OLIGER	HERMAN NUDY	FRIEDRICH STUTZ
		J FENSTERMACHER	*JACOB KAHNS	JOSEPH BAUTEN	
SERGEANTS	HENRY REHIRO		C NOLLITSCHECK	HENRY SCHILL	
	BARRABAS BILLIAN		WILLIAM H LEE	MATHEUS SCHLEER	
				*WM SCHNIOT	

Co. D

SERGEANT					
	FREDERICK WENOLER*	CORPORALS	PRIVATES	JACOB MAUFLER	JACOB MAIEN
	COMMANDING	JOSEPH BARTH	PIUS BECKER	REINHARD HERNS	PHILIP NOHAR
		FRED BALDE	JAMES CLOON	PHIL HOFFMANN	*JOHN MUELLEN
		CHARLES KNAPP	FRANCIS ENGHAUSER	R HOFFMANN	WILLIAM MEHRER
		JOHN OTT	WM ENDLICH	GOTTLIEB HORNING	ROMAN NICKEL
SERGEANT	C WAIZENEGGER	ANTON HERNOLZ	HENRY FEIL	ANDREAS JORER	
		*JOHN VIENNELLER	JOHN BAERTNER	CHARLES KATZ	LOUIS SCHOLL
		*HENRY ZIMMERMANN	JACOB DERRING		
			GEORGE BINADER	FRED KUNPH	JOHN STAOB
			L GROSSMANN	MATHIAS LAUBACH	JACOB YOST

Co. E

CAPTAIN	R C FELTUS				
1ST LT.		CORPORALS	PRIVATES	*ANTON BUNS	FRANZ SCHUKMANN
2ND LT.	JOHN C BRANDT	FRIEDRICH BOCK	A ARNGNUSTER	DAVID BUNZ	LOUIS SECHLEN
		JOSEPH SIEGWARTH	CHRIST BACHMANN	*CHAS BUKGAUM	ADAM BOHLINDER
		*JACOB SPANNADEL	WILLIAM BARONANO	JOHN CASCHER	JOHN VIERNARR
SERGEANTS	WILHELM WILDEMARD	CONRAD SCHULER	JOHN BEITER	JOHN EIFE	FRANKLIN WALTERS
	FRANZ NIEBLIRO		WM UERONANN	JOKR OHENTHER	CHARLES WOEBNER
	CHAS PREUSEN		CONRAD BRARDT	WILLIAM RANBURG	
	JOHN HANTMANN		GOTTLIEU BUSECH	GOTTLIEB KOFFNAN	
	JOSEPH SIRGER		ERNST BURL	CHARLES LAIBLE	

Co. F

CAPTAIN					
1ST LT.		CORPORALS	PRIVATES	MATHIAS ELLWEIN	GOTTFRIED MUELLEN
2ND LT.	LOUIS MAHLER*	WILLIAM VOGEL	PHILIPP BAIERLE		CHRISTIAN NALL
		PHILIPP KIEFER	WILLIAM BAKEN	WILLIAM GRIEB	LOUIS RUEGER
		CHARLES MANKER	FRANCIS BEER	JULIUS HERNAKNES	CHARLES SCHUETZ
SERGEANTS	LORENZ ONTKE*	A SCHWEIKERT	*JOHN W BEIL	JOHN RIEBLEN	HERBERT SEIFANTH
	CHAS OGOONAK			*CHARLES KOEGER	HENRY WURSTER
	JOSEPH NEWEL		FREDERICK EBER	MATHIAS KAEFER	
			HENRY EBER	JACOB KILLNECKEN	

Co. G

CAPTAIN	FRED TIEDEMANN				
1ST LT.		CORPORALS	PRIVATES	*JOHN O KUHN	JOHN SCHAAL
2ND LT.	CHAS HASERODT	HENRANR WEHRER	PHILIP BECK	CONRAD LEUBERMANN	HENRY SCHAEFEN
		*WILLIAM KNAAB	VALENTIN ENGEL	*ANTON HARBECK	WILLIAM SCHRIOT
			GOTTLIEB FOGG	JOHN J PFANDER	JOHN SCHNEIDER
SERGEANTS	GOTTLIEB OERSTLE		BERNHARD RAMMEL	ADAM PFAUS	GEORGE STORCK
	PHILIPP ALLEBORN		FRANZ HOFFMANN	ULRICH PRUERIGER	JACOB STROBEL
	CHRISTIAN GOTT		JOHN A JUNGBLUTH	ANTON REICH	G WILDERMUTH
	JOHN BERDEL		CASPER KECK	*CHARLES BAUM	

Co. H

CAPTAIN					
1ST LT.		CORPORALS	PRIVATES	H HAMMERSCHMIDT	*JOSEPH REINER
2ND LT.	F HAEBERLEIN	HENRY IFT*	WILLIAM BEINER	KILLIAN KEMPF	*JOHN RUTZ
		CHAS ROHLFING	*JAKOB BURK	HENRY KRAENER	J C SCHMIDT
		CHAS WIESNER	*EDWARD CAMP	ANDREAS LUDWIG	J G SCRUNN
		ADOLPH YOOST	JACOB GREELY	JOHN LUST	LEWIS SEIFERT
SERGEANTS	JOSEPH RIGLING		*JACOB GIRKEL	E MORGENAUT	JOHN STAHL
	OTTO SCHOENUEN		JOHN EHMANN	JACOB MUELLER	LORENZ STOCKER
			H FABERBERN	*PETER MUELLER	JOHN OLLMANN
			PETER G FRITZ	GEORGE RAGEL	FRIEDRICH WENOLER
			MICHAEL RAEBELE	JOHN PFLEGER	JOHN ZIMMENNANN

Co. I

CAPTAIN	FREDK WINTER				
1ST LT.		CORPORALS	WM BEIGLER	LORENZ LANG	JOHN SCHLAICH
2ND LT.	THEO A STEIGER	FRANCIS MILLER	JACOB BREGER	WILLIAM LUDWIG	F SCHNEIDER
		JOHN KURTZ	G BARTINGER	G MENDELSOHN	JOHN SCHWAGNER
			FREDERICK NEGG	A NEUUAUER	CHARLES SPAETR
SERGEANTS	FRIED ERXLEBER*		FRANZ HOFFMANN		O STAUFFACKER
	LUDWIG KABERSTICH	PRIVATES	ANTON KAUFEIG	A PFIROSTAG	ELIAS STRASSER
	ANDREAS SCHMIDT	MICHAEL BIRGER	G KIRGRRER	ERNST PUHLMANN	PETER STUDER
	LUDWIG RECK	JACOB BUSCH		O RAUSCHENBACH	J A THOMAS
	CHARLES KERR	HENRY GLOSE	GEORGE KRIEG	ADAM REYNOLD	HENRY THAUT
			CHARLES KURTZ		CHRIST WAGNER

Co. K

CAPTAIN				
1ST LT.		SERGEANT	PRIVATES	CHARLES SCHEIG
2ND LT.	JACOB MAURER	R RAGRTIGALL	MELCHION JAEGER	JEAN WEIS
			MICHAEL KIPPEL	

*KILLED OR MORTALLY WOUNDED

81ST INFANTRY

COLONEL H B McKEEN
LT. COL AMOS STROH
MAJOR T C HARKNESS
ADJUTANT

SURGEON JOHN HOUSTON
ASST. SURGEON JOHN C NORRIS
ASST. SURGEON
JR. MASTER J BRELSFORD
CHAPLAIN STACY WILSON

SERGT MAJOR
Q M SERGT
COM. SERGT PETER McGEE
HDQ. STEWARD SPENCER BUSALL
CHIEF MUSICIAN HENRY WILSON

Co A

SERGEANT JOHN FRANCIS COMMANDING

SERGEANTS: WM FANNING, JOHN PHILLIPS

CORPORALS: JAMES McHALE, BERNARD MURRAY, JOHN OOLEY, HENRY TIMMINS

PRIVATES: ARTHUR BURNS, EDW B CRESSY, C W MULLER, PETER McCOLLOON, E O PRICKETT, WILLIAM STONE, MARK WARD, I N WILSON

Co B

CAPTAIN, 1ST LT, 2ND LT J H MITCHELL

SERGEANTS: ISAIAH BELL, W FRANCIS, JAMES RUSSEL

CORPORALS: JOHN ADAMS, CHARLES CLARK

PRIVATES: PATRICK BOWERS, ALEXANDER CLARK, MICHAEL COYLE, DENNIS DUGAN, PATRICK DENNIS, JOHN SPIMAN, WILBER GEAR, G W HOOKER, WILLIAM KELSO, GEORGE LINN, W B MORRIS, *WILLIAM PUNCH, *SAM RITCHIE, JOHN SHUSTER, JOS THOMPSON

Co C

CAPTAIN, 1ST LT, 2ND LT T McLEISTER

SERGEANTS: JAMES E DENO, HENRY SLYOFF

CORPORALS: T HUGENT, P DOUGHERTY, E TURNBULL, T SNEWELL

PRIVATES: W CHAMBERS, S CURRENS, L DAVENPORT, JOSEPH ELDER, H B HACKETT, T HOLLINGSWORTH, O S JENKENS, W NEEDHAM, O F BACHSENHEIMER, O STANIFORD, WILLIAM SNYDER, THOMAS STROUP, JOHN WARD, JACOB HENTZ

Co D

CAPTAIN JOHN W PRYOR, 1ST LT, 2ND LT T HARRISON

SERGEANTS: CHAS McBRIDE

CORPORALS: WALTER MOSES

PRIVATES: *PATRICK HAYES, *JOHN KAIN, JOHN McDEVITT, EDW McBRIDE, J McCLOSKEY, MICHAEL MAHATY, *JOSEPH NEWTON, JOHN WOLF, G W DEMARS

Co E

CAPTAIN WM WILSON, 1ST LT L MERCER, 2ND LT JOHN WILSON

SERGEANTS: J P QUIRLAN, J N WALKER

CORPORALS: W J WILSON

PRIVATES: BARNARD DEVLIN, W H FAULKER, WM GARVEN, HENRY HAHR, WILLIAM HANNA, HENRY ROTSON, JOHN POTTS, CYRUS PITMAN, W O PARKHILL, C S STAGERS, J P SHELLON, JOHN HUGHES

Co F

CAPTAIN J C McKERNAN, 1ST LT, 2ND LT

SERGEANTS: JOHN CLUSKEY

CORPORALS

PRIVATES: GEO SHELSFORD, H HERDERSHOT, OLIVER OLESON, JOHN ROBINSON

Co G

CAPTAIN, 1ST LT, 2ND LT JOHN PATTON

SERGEANTS: LIBER WINTERS, JOHN THOMPSON, OBADIAH DERR

CORPORALS: LEWIS PRYOR, JAMES EDGAR, N F MARSH, ISAAC McLEAN

PRIVATES: W BRITTON, JOHN BROWN, WILLIAM DAVIS, R H DORNEY, MILES FRY, JACOB GINDER, J H HOLLINGER, A M HUTCHISON, K HUFFACKER, GEO HOLLINGER, AMON HONTZ, MOSES HORTZ, CHAS HENRING, F W KEUBLER, GEO McINTOSH, JAMES McGOWEN, ABRAHAM RAUGH, F STRITTMATTER, MONROE SMITH, J G SARTORIUS, ANDREW SPIRRER, S WINTERSTIEN, JOHN F WERT, CHARLES WERT

Co H

SERGEANT AARON HENRY COMMANDING

SERGEANTS: J B MURRAY, S McINTOSH

CORPORALS: JAMES CADDEN, JAMES KING

PRIVATES: WM BRAHRON, WM CLEMENTS, JOHN CLARK, P FITZPATRICK, OWEN FISHER, PAT GALLAGHER, THOS GALLAGHER, HUGH LAUGHERY, T T MORGAN, JOHN PARKER, WM QUIGLEY, ROBERT ROBERTS, ALEX SREQUER, PHILIP THOMAS, JOHN VAUGHN, DAVID WILLIAMS

Co I

CAPTAIN O J PHILLIPS, 1ST LT. O H CINDER, 2ND LT.

SERGEANTS: H PALTZGROVE, C E RUCH

CORPORALS: O R PRYOR, JOS S WEBB, WILLIAM REMIG

PRIVATES: BENJ ARP, JOHN BERGER, THOMAS BUCK, L DRIESSACH, *T FLICKINGER, WILLIAM HAINS, *P HETTINGER, AUDLEBURG KUPP, REUBEN KEMERER, LAFAYETTE LOWER, ISRAEL YOUSE, MAHLON MILLER, J T MARSHALL, HENRY HAVER, JOHN STERLING, HENRY SNYDER, FRANK SNYDER, WM BAHMAR

Co K

SERGEANT E C HOOVER COMMANDING

SERGEANTS: JAMES McKINLEY, CONRAD HOGE

CORPORALS: PETER DAUGHERTY, WASH BETZER, JESSE LINES, *HENRY SCHAFFER

PRIVATES: REUBEN ARDY, ABRAHAM ANDREAS, WILSON BEERS, GEORGE BORO, MICHAEL CARRAL, JAMES CARRALL, ALEX KOEHER, ISAAC KEHVIR, E KLINETOP, WILLIAM MORGAN, M O'DONNELL, DANIEL RAVER, WM RICHARDS, *HENRY SHAFER, H J SCHLEPPY

KILLED OR MORTALLY WOUNDED

82ND INFANTRY

COLONEL	I C BASSETT	SURGEON	L M EMANUEL	SERGT MAJOR	C K BEECHER
LT. COL	J M WETHERILL	ABST. SURGEON	RICHARD FOOTE	Q M SERGT	H P CALLOW
MAJOR		ABST SURGEON	J P RICHARDSON	COM. SERGT	M S MITCHNER
		QR MASTER	W B TODD	HOS STEWARD	W LANCASTER
ADJUTANT	O TOMPKINS	CHAPLAIN		CHIEF MUSICIAN	

CO A

CAPTAIN
1ST. LT EMANUEL L LYON
2ND LT JACOB CAREY

SERGEANTS: J C A STACKHOUSE, CHAS C SCHWENK, WILLIAM GLENN, JAMES BOYLEN

CORPORALS: JAMES STAPLETON, CHARLES KENNEN, GEO ALLENDORF, WILLIAM IRVIN, RICHARD COGNRAN

PRIVATES: GEO W BECKEL, ROBERT ROYD, THOS CLOSSEN, GEO E CLARKE, AUGUST EITEL, HARVEY FARREN, JAMES FEE, CHARLES FENNER, HENRY GILMORE, CHARLES HORAN, GUSTAVUS ITH, JOSEPH KING, J LAKIGAN, JACOB LEECH, WM LOKO, CHAS MCNAMEE, WM MCGUE, MARTIN MURPHY, HENRY MATTIES, GEORGE MORRIS, RUDOLPH MUNDY, ROBERT NEWILL, CHAS OLMSTED, O PATTERSON, JOHN PHILLIPS, W RINDFURS, EARNEST SCHERER, F SCHUBERT, ERASTUS SMART, F SPANGENBURG, JOHN WILTON, E R WILLIS, ISRAEL WRIGHT, FRANCIS YOUNG

CO B

CAPTAIN WILLIAM KOPP
1ST LT JACOB MATTERN
2ND LT

SERGEANTS: CHAS KALBACHER, JOHN REISEL, JOHN KEITZ, JOHN MCGERT, CHAS FROEHLICH

CORPORALS: HENRY VENTSCH, EMIL POERSTEL, OSCAR RTENGER, JACOB SCHADE, HUGH FRAZIER, LORENZ ROVENE, JOHN SCHANZLINGER

PRIVATES: H RAKENDUBL, CHAS BIELEN, A BRINKMAN, BERNHARDT DITTIG, ADELBERT GAKYEN, CHRIST OAUR, WILLIAM OOEBEL, GEORGE BRAU, P HENRICH, CLAUDIUS HOER, ANDREW HUG, CHARLES HAUPT, JOHN KUMPP, JOHN KRAPP, CHARLES MASER, JOHN MEYER, JOHN MOELLER, FRIED MEIER, HUGH MCGOGAN, JOHN MATHES, V NUSBAUM, CHRISTOPHER ROTH, FRED STUCKI, ADAM SCHELL, ADAM SCHMIDT, JOHN VELTE, JOHN WAGNER, JOB WAGNER, A WESTERMAN, J HN WEBER, GEORGE WOLF, FRANK WITTMAN

CO C

CAPTAIN JOHN T O BRIEN
1RT LT
2ND LT ALBERT IVERS

SERGEANTS: CHRISTOPHER COUNN, WILLIAM N DILKS

CORPORALS: WILLIAM S RIDEY

PRIVATES: LEWIS ATZ, WILLIAM BALL, DAVID CRAIG, BERNARD COYNE, C CRAWFORD, HUGH CLEMMENS, W J DONNELLY, N OUCKETT, LEWIS ELKINS, PATRICK FEANET, THOMAS FIRNER, MARK FOSTER, JOHN FREYBURG, JAS K DIRSON, PETER GORMAN, PHILIP HILEMAN, FRANK HENDRIKS, WM KIGGINS, GEORGE LASN, THOMAS JONES, SAM KEYBER, CHAS KEHRLE, WM H MOOOT, JOS MCBALL, THOS MCDERMOTT, WM O ROURKE, ROBERT ROSS, ADAM STRICKLER, JOHN SHARP, WILLIAM RMITH, JOHN RINEX, WM SHOFFLIN, DENNIR WNELAK, J H WENGAND

CO D

CAPTAIN
1ST LT
2ND LT ALEX MALCOLM

SERGEANTS: JOHN HOFFMAN, FRANCIS M HENNOND, JOHN NEILL, WILLIAM P BEALE

CORPORALS: JOSEPH FORSYTHE, O W CUNNINGHAM, JAMES J MCNALLY

PRIVATES: C CUNNINGHAM, J CUNNINGHAM, JAMES DIAMOND, SAMUEL GLASS, J C GEIGER, JOSEPH GILLETT, JOHN LESSLIE, H P LINNELL, JOHN MURPHY, J MCCONNELL, WM MCGOWAN, JOHN MCGUIRE, J O'DONNELL, R D STUART, WILLIAM WISE, WILLIAM A WHITE, ALEX WHITE

CO E

CAPTAIN R W PATRICK
1ST LT.
2ND LT JOHN H CARELS

SERGEANTS: JAMES MALCON

CORPORALS: SAMUEL MCDOUGALL, WILLIAM A GIRTON, GEORGE W THOMAS

PRIVATES: PATRICK BREMAN, GEORGE MCCOOK, T H DOUGHERTY, GEO W DRAKE, JOHN M WITE, CHARLES GARBER, SAMUEL GORDON, JOHN S GORE, E GUGGENHEIM, PAUL F HAZEL, JOHN HELLINGS, SAMUEL HANCE, J W MCCOMICK, WM MONTGOMERY, JOHN O'BRIE, WM MATHES, LEWIS D MAGEE, SAM MCDANIELS, THOS MCADAMS, J S B NAGEL, GEORGE PENROSE, R B PEARSON, ISAAC ROAN, JOS E THOMAS, ROBERT VANCE, WM WILLIAMS, THOMAS ZANES

CO F

CAPTAIN
1ST LT. R C CREICHTON
2ND LT

SERGEANTS: WM H HUORAUFF, JOEK CKARLTOK, T B MCGLATNEHY

CORPORALS: WM R COLLINS, THOS H CAMPBELL, GEO W WOLLINO, JOSEPH A KILTNER, LEWIS K DAVIS

PRIVATES: G F BROWNLEY, EDWARD COWDRICK, JOSEPH COLLINS, MATTHEW CASSIDY, ALLEX CLARK, R ENEIGHT, E E ENOARD, JOKN M ENGARO, F FLANEDAK, ISAAC FONMAK, PETER FOX, J W GEORGE, EDWARD GLASR, SAMUEL HARRIS, ROBERT HIGGINS, MAHLON HARNER, WM HAEGELE, PIERSON JONES, KICKOLAS LEE, WM K LAWRENCE, J G LAWRENCE, CHARLES LAKE, P MCCORMICK, WM MCMAIN, JOHN L MOWER, T MCDONOUGH, DANIEL MOELROY, F REXRATH, JOSEPH SMITH, WM S RICHAROR, WM STEIGER, WM STEINMETZ, JOHN J SENN, A STANBACK, L N SNURTER, C M SAUNDERS, JAS TRAINOR, MICHAEL TRACY, JAMES TRACY, J L TINSMAN, T S WILLIAMS, SAM T WOLF, CHAS P WOLF

CO G

SERGEANT
WILLIAM MILLOY
COMMANDING

SERGEANTS: CHARLES G FELL, LOUIS G ELVERT, BENJ S YOUNG

CORPORALS: WILLIAM H FORBES, JAMES TOOMEY, AUGUSTUS DECKER

PRIVATES: JOHN BATES, JAMES L BOURQUIN, EDWARD BAMBRICK, LEWIS DAGER, HENRY DECKER, CHARLES EDGAR, ALBERT EVARD, EDWIN E LAZELL, ALEX LOWRY, FRANCIS P LEWIS, REESE E LEWIS, DAVID B MATTSON, JOHN MCCOY, CHARLES MORRIS, JONATHAN MORRIS, MATTHIAS R NICHOLS, GEORGE POTE, HENRY PETROSKY, JAMES TURNER, JAMES WELSH, WILLIAM WISE, ARMER YOUNG

CO H

CAPTAIN O B CRIFFITH
1ST LT
2ND LT THOMAS MCKEAN

SERGEANTS: HENRY W BLANO, ALLEN R MILLER

CORPORALS: JAMES HOLLIDAY, PATRICK MULLEK

PRIVATES: N CALLANAN, GEO EDINGER, WM FITZPATRICK, DANIEL KILLET, MOSES MYERS, CHARLES MYERS, K MUNSKOWEN, R MEHRICK, PATRICK MATHEWS, RAMUEL MCCOY, J MOKKEMACHER, J M PENROSE, J W P HORERTR, JOKK ROAN, JAR A BENGENDERFER, JACOB P BLAUGH, CHAS K TORAN, JAMES WINN, ISAAC YOAST

CO I

CAPTAIN ANDREW J KNORR
1ST LT T C BECK
2ND LT J T HAWKINS

SERGEANTS: G W WILLINGMYRE, G W WATERHOUSE, CEPHAS R CARVER, WILLIAM MEAGEE, FRANCIS A DRUMEL

CORPORALS: WM H HEDGE, FLR, DAVID PATTISON, ISRAEL BENDEL, GEORGE ONTLIP

PRIVATES: JOHN CUNNINGHAM, GEORGE W DENNIS, T H EBERHARD, JOHN A FALLS, J F HALFMANN, JOSEPH KITTS, JOHN LECHLER, HORERT LATCH, E CULP MOWEN, P S MALONEY, B B MEEKER, L H MEEKER, JOHN B ROBBINS, CHAS ROGERS, ALEX REGAN, JACOB SHAFFER, WILLIAM A WHITE

CO K

CAPTAIN J W MYERS
1RT LT JAS R NEILER
2ND LT WM R WILLIAMS

SERGEANTS: PERCIVAL M POTTS, T C WODDWARD, JOHN WISE, FRANK C WOOD, CHAS M WILLIAMSON

CORPORALS: ANDREW BROWN, CHAS A PETERSON, THOMAS W EVANS, WM M SKEPNERO

PRIVATES: ALEXANDER CLARKE, WILLIAM K ARMEKT, CHAS T BOYD, JOHK CURRT, JOHK COALEY, J M EVANS, CHARLES GAHN, JOHN GARMAN, ALEX GLASS, GEO GLUTZBECK, HERRY KARMEAR, E B KARGRAVER, ALONZO JOKNSON, HERRT H KING, JOHK L MATTHEWS, ALEX MEAREY, WM A MACKETTE, WILLIAM H MOORE, ROBERT MCFARLAND, JAMES MCELWAIN, JAMES MCAULEY, REKJ T NORTHROP, HENRT C NORMAN, WM K OAKFORD, GEORGE PAUL, GEO PITTSGILL, MARSHALL H PARKER, CHAS FRITCH, HENRT SMITH, WM O TYSON, A W THOMAS, HENRY L WELLS

*KILLED OR MORTALLY WOUNDED

83RD INFANTRY

Captain	O S WOODWARD	Surgeon	J P BURCHFIELD	Senior Major	E L WHITTELSEY
Commanding		Asst Surgeon	Wm S STEWART	2d Major	E W BETTES
		Asst. Surgeon		Com Sergt	W F STACY
Adjutant	JOHN M CLARK	Qr Master	D W CLARK	Hos Steward	P J HARLOW
		Chaplain	O B CLARK	Chief Musician	

Co. A

Captain: DAVID P JONES
1st Lt: M V B CLIFFORD
2nd Lt: DAVID R ROGERS

Sergeants: GEORGE A QUILLEN, WILLIAM HISHARD

Corporals: HENRY H BLACK, *ROBERT CRIFFIN, BROWNLEE TUVER, GEO N JOHNSON

Privates: JAMES S COWDEN, EUGENE CEDER, GEO W CRIGBS, GLONOE L FALES, HENRY GILLIS, THOMAS CRIFFIN, JAS HENDERSON, JOHN KUIE, JOHN P KENNOY, JOHN A MIZER, CHAS P RUSSELL, HENRY RAMSDALL, D W ROBINSON, EMELIUS J ROSS, MORTIMER USHER, S H WELLS, A J WILLIAMS

Co. B

Captain: DANIEL C SAEGER
1st Lt: A C MONTGOMERY

Sergeants: WM MCCRACKEN, CHAS W SMITH, JOHN P MCDILL, BURCHARD E TRUE*

Corporals: ELIJAH BURNETT, WM S REPHART, THOS H MCCORMICK, PRESTON E OAKS, GEO R GREEN, WM H MCGILL, J HECKERKELL

Privates: TROS G ALLEN, ISAAC ADAMS, JOHN L BARNES, H H SATTLES, ROBERT SOLES, GEO W SOUTELL, HENRY SOWIE, HENRY S BROWN, *SAMUEL A BURNETT, ALONZO CLARK, ABNER CORSIN, LEWIS R CORBIN, DAVID S COY, MILTON G DILLY, WM H FULLER, NOAH GARWOOD, FRED GLASTNER, CHARLES GOBBETT, WILLIAM HAMMOND, R C HEMPHILL, PAUL JACKLEY, CHAS S KELLY, GEORGE W KELLY, WILLIAM KELLY, W H MCCOMBS, J R MCCORMICK, C MCCRACKEN, AMOS H MOORE, F H MIDDAUGH, WM H MILLER, *WILLIAM MOSEP, *MICHAEL MURPHY, MILTON P ROBERTS, GEO P SEIPLE, L SHEPAROSON, WELLINGTON SMITH, WILLIAM SMITH, GODFREY SNYDER, JAMES R PELECCY, EDGAR WATOO

Co. C

Captain: JOHN GRAHAM
1st Lt: J. W. VANNATTA
2nd Lt: JOS C CRIMLER

Sergeants: WM R ELSTON, PHILIP J SCHOAF, JOHN FRY, JAMES OLIVER

Corporals: JOHN CHRISTIAN, WILLIAM COOK, WARREN SOWER, THOMAS W KING, JOHN W MOORE

Privates: H C BROWNSON, E E CHAMBERS, ERASTUS COVEY, DAVID CRANDALL, HORACE D DOUGAN, THOMAS GILFILLAN, THOMAS HARTLEY, WARREN W HAWES, WM J JEWELL, WARREN W JORDAN, TIMOTHY KING, HENRY LOCERER, GEORGE C MARVIN, JACOB W MOORE, MELVIN J OLDS, [illegible], W J ROBINSON, H S SIGGINS, SAMUEL H WARD, CHAS W WEEKS, GEO W WRIGHT, ALONZO M. YORK

Co. D

Captain:
1st Lt: G P ROGERS
2nd Lt:

Sergeants: JAMES A LEWIS*, CHAS V VAN DUSEN, ROBERT GILMORE, THOMAS ROSS, EUGENE F RANDOLPH

Corporals: CHADDEUS DAY, WM L SENNETT

Privates: CHAS W AUSTIN, JOHN B BISHOP, JAMES S BRYANT, GEORGE COLE, *DARIUS COYLE, JULIUS W DAY, FRANK DOING, CHAS H EVANS, M R ETHERIDGE, RUSSELL DLEETON, HENRY J GREER, *CHARLES GROGER, MATTHEW HAYES, H C HELMBRECHT, ALEX MCGAHAN, GEORGE A MORSE, DANIEL L MILLER, OTIS MORSE, L H PATTERSON, WM W PHILLIPS, PHILANDER T PLATT, J H REEDER, PETER RHOADES, JOHN RNOOP, WM OCNSBACH, A J SHERWOO, L R SHERROD, A E STRAFFORD, O W STRAFFORD, HENRY STRONAUER, JOHN J SMITH, SAMUEL TATE, SANFORD M VORSE, WM C WALDER, SILAS E WOOD

Co. E

Captain: AMOS M JUDSON
1st Lt: WM O COLT
2nd Lt: ALEX B LANGLEY

Sergeants: CHAS HIMROD, JAMES A MOORE, CHAS F CUMMINGS, JOHN CULLEN

Corporals: NELSON B SMITH, ISAAC LUNGER, MINOR CHEESMAN, JOB R GORLAND, HENRY LYTLE, JOHN LILLIBRIDGE, LORENZO D DAVIS, CHAS C ROBERTS

Privates: FRED T ASPER, HENRY L BURT, WM CHEESMAN, S DENNINGTON, WM N FOSTER, JAMES R GADE, JOHN A GILBERT, DAVID C GRAY, JAMES C HARRIS, IRA E HAYES, EUGENE HITCHCOCK, D H HITCHCOCK, ROWLAND HOOD, JACOB LEFEVER, JAMES R MITCHELL, WILLIAM MILLER, EUGENE MAXFIELD, JAMES P OLIVER, JOHN W POLLOCK, E F ROBINSON, REUBEN SHARPE, HENRY B THOMAS

Co. F

Captain: DEWITT C MCCOY
1st Lt: THOS A STEBBINS
2nd Lt: J W MARSHALL

Sergeants: WM J GLEASON, MOORE C ROBERTS, [illegible], NIMROD B HOFFORD, CAS R CARRINGER

Corporals: MICHAEL PEIFFER, CHAUNCEY C HAYES, JOHN P KLECKNER, HENRY GLIDDEN, [illegible], JASON WININGS

Privates: WILLIAM W AYERE, FERNANDO C ELY, HENRY C CLARK, JOHN N DEVORE, JOHN W FORREST, DAVID O HATCH, ELLIOTT J HAYES, D M HOTCHKIN, DANIEL N JONES, DAVID LAMB, MARK N LUCE, J A MCCRACKEN, JOHN P MCCAHE, WM J MORRISON, GEORGE PERRY, SYMON SMITH, JOHN P SMITH, CHARLES W SPRUNG, WARREN TITUS, SETH WAID, ALBERT C WENTZ

Co. G

Captain: GEO STOWE
1st Lt: MOSES C COREY
2nd Lt: T J VAN GIESEN

Sergeants: JAMES P SIGGINS, BENJ A SMITH, JOHN H VAN GIESEN, PETER GRACE

Corporals: SAMUEL O DIRT, MICHAEL F VOGUS, ANDREW J MITCHELL, WM LAWRENCE, V F WENTWORTH, WM P SIGGINS, JACOB O SAEGER, JOHN T WATSON

Privates: WM ABBAUGH, BENJ P BABKIN, ROBERT C BASKIN, *ELI BERLIN, JOHN H GERLIN, L S CARPENTER, JAMES DAVIS, JOHN A DUSTIN, GEORGE W FAY, ISRAEL GIBBS, SAML GILLESPIE, JACOB HORT, SAMUEL HOYT, MOSES S HUNTER, JOHN JULLY, JAMES M KNOX, CHAS KROTZER, PERRY LAW, WM W LOWRIE, HIRAM R LYONS, A T MCCALMONT, R W MCCALMONT, SILAS MCCALMONT, J D MCLATCHEY, GEO S MASON, JOHN H MATHA, ITIS C MORROBS, JOHN MYERS, JOB D NELLIS, G J PADDOCK, J C PERCIVAL, T H B PLOWMAN, EPHRAIM T PURDY, JAMES PURDY, JOHN S RANGE, A M REYNOLDS, JOHN O ROOT, DANIEL STROUP, THOMAS STROUP, JAMES SWAILES, J A THOMPSON, HOMER TOWNER, CHAS C VAN GIESEN, PHILIP WALTERS, FLETCHER WATSON, WM WEBBER, J R WENTWORTH, T J WHITMORE

Co. H

Captain: THICKSTUN
1st Lt: R B HYNES
2nd Lt: OLIVER L HALL

Sergeants: ANDREW J MCKEE, JOHN B DORTLES, ODH H LEPER, EDWARD GREEN

Corporals: GEO G ABSEY, O N STODDARD, HENRY J TURNER, HARRISON RAYMOND, JOSEPH H BOWMAN, ANDREW C ALLEN

Privates: DAGRIEL CARNES, THOMAS CLEARY, FRANCIS CLOUGH, N CUSTARD, HENRY DART, LOUIS DOOGE, JAMES A DUNN, ELIAS GURFEE, J O FISH, WARREN GERL, JAMES GRAHAM, *PHILIP GRIBE, N W NOLMAN, JAMES JOHNSON, S C JOHNSON, R M LARMER, ABRAM MCKINNEY, JOHN MCKINNEY, NATHAN MCKINNEY, N J MALLORY, C H MILES, GEO C MILLS, JOB S POTTER, L R REINNARD, J U SANFORD, ALONZO SAWOY, DAVID SEELS, WM STEWART, JACOB E SWAP, CHARLES SWIFT, WM F THAYER, I H VANCAMP, *S H WARNER, E T WEBSTER, RICHARD WELCH, WM O WYATT

Co. I

Captain: JOHN M SELL*
1st Lt: JOHN H BOROEN
2nd Lt: FRED C WITTICH

Sergeants: ASHER B EDSON, JAMES D NOBS, J JUSTUS NAUK, [illegible], SAMUEL L FLUKE

Corporals: SAMUEL PHOENIX, ROBERT L SENSON, JUDSON P AMES, JAMES ALLEN, T C CHAMBERS, [illegible]

Privates: T P BABCOCK, WEBLEY BASCOCR, PETER BENDER, JONATNAN BISHOP, JOEL DICHMAN, P C GLANCY, [illegible], FLOYD GRANT, GEORGE HARPST, E R HOUGHTON, GEORGE JUDD, O G KINNEAR, A J MCFADDEN, J E MILLER, A A RASEL, [illegible], CHESTER RICH, *FOSTER ROCKWELL, W STAFFORD, *G W STALKER, *ROBERT THOMPSON, SEYMOUR WHEELOCK

Co. K

Captain:
1st Lt: JOHN HECHTMAN
2nd Lt: HENRY AUSTIN

Sergeants: HOBLE L TERRELL, TRUMAN W NYOE, ISAAC KECK, WILLIAM KOLB, FRANK B WELCH

Corporals: W F MALCOMAN, HENRY H ADAMS, HORTON H NEWELL, M R WETHERSEE

Privates: MILO AMES, WILLIAM H BEIL, GEO GERHETT, EDWIN K BLACK, NERMAN BUTLER, WM B CAMPBELL, T J CONSTABLE, D R FOOTE, ALEXANDER FORD, *JOHN GREENWALD, JOEL HUNTLEY, WORDEN HUNTLEY, O J MCALLISTER, ALEXANDER MCKEE, FRANKLIN MCKEE, O C MALLERY, O W NORTON, JOHN ROBINSON, MARK SACKETT, CALVIN SQUIRES, J Q TERRELL, L O WETHERSEE, SAML WILLIAMSON

*Killed or Mortally Wounded

84TH INFANTRY

COLONEL		SURGEON	G F HOOP	SERGT. MAJOR	H S WELLS
LT COL	MILTON OPP	ASST SURGEON	J P NORMAN	Q M SERGT	C H LARIDA
MAJOR	GEORGE ZINN	ASST. SURGEON		COM SERGT	
ADJUTANT	E MATHER	QR MASTER	J M KEPHEART	HOS. STEWARD	
		CHAPLAIN		CHIEF MUSICIAN	

Co. A

CAPTAIN JOS OELEHUNT
1 ST LT. J W DOUCHERTY
2 ND LT. SILAS W PIPER

SERGEANTS: SAMUEL C BARR, SIBOR S BARR, J R MOORE, DAN MC DONALD

CORPORALS: W E MILEMAN, J WEICKENBALL, LEWIS CRUSIE, DAVID BARR, S M WALKER

PRIVATES: FRANCIS ALBERT, R L BURKER, O S BENTON, C W BEAMENDERFER, HENRY W BORER, T B CLARE, W S DARRAH, MICHAEL FARRELL, T BARRETSON, W R DORLEY, DANIEL HOFFMAN, JERSE T JAMES, E J KEOOR, DAVID M LARE, J T MCDONALD, J W MCKINNEY, GEO MUSSAVUS, JOHN MCDRAW, HENRY PICKEL, LEWIS PICKEL, JOHN TRAINOR, ANDREW WALKER, GEO WIGRAMAN, JOHN WIGRAMAN, JOSEPH WEYANT, H R WILSON, SILAS WRITE, CHARLES YOUNG, W ZIMMERMAN

Co. B

CAPTAIN SAMUEL BRYAN
1 ST LT. J B YOUNG
2 ND LT. ALBERT SMITH

SERGEANTS: B J WILSON, J A BRADDEN

CORPORALS: JOHN WILLIAMS, W EVERINGHAM

PRIVATES: CHAS E BUOR, JACOB BARTIAR, H O CAMPBELL, ALFRED CRAGUE, THOMAS EDGAR, O H FITCH, E J GIBSON, JONATHAN RAAB, JAMES RAAB, DANIEL JORDAN, O C OSMAN, JOHN SPERRY, JOHN SHIBBLER, EDWARD STOKES, P L STEVENSON, J A BRADDEN, C W TAYLOR, ADAM ULRICH, DANIEL UNDER

Co. C

CAPTAIN WILLIAM LOGAN
1 ST LT. J J WIRSING
2 ND LT

SERGEANTS: JOS MC MASTER

CORPORALS: JOHN FELGAR, GEO HOFFER

PRIVATES: NORMAN ABENEY, JOSIAH BALDWIN, ADAM BALES, N COLLINS, JOHN DEEBEY, JOHN GRIMES, JESSE HOFFER, ELI RARMAN, C R BAYS, JER HOFFER, SAMUEL HOFFER, W S MILLER, HENRY MEDROW, WILLIAM QUEER, T RICHARDS, AUSTIN RINGLER

Co. D

CAPTAIN
1 ST LT
2 ND LT JOHN W RISSEL

SERGEANTS: DAVID LABISS, JOS RESINGER, PIERCE BUSSELL

CORPORALS: FRED C HEDS, HENRY H WILLARD

PRIVATES: CHRISTIAN BOSER, WM BINGAMAN, PHILIP BATMAN, J F CRAWFORD, JOHN CORRELL, JACOB EBY, W ELLINGER, T C FOWLER, HENRY FUNE, CHARLES FARLEY, JOHN FELTMAN, CORNELIUS FOUOT, WILBUR F REGS, Z W HILBURN, GUY ROLCOMB, J LOUDERSCHLAGER, T W OVERPECK, A E RUTTER, DUNN ROMAN, GEO RUSHOB, WILLIAM BADE, HENRY BREAGLE, CHAS WILLIAMS, HENRY UOLLER

Co. E

CAPTAIN
1 ST LT
2 ND LT. ROBT JOHNSON

SERGEANTS: A R TAYLOR, W C STEWART, WILLIAM CURTIS

CORPORALS: JAMES COLBERT, ELIJAH EBTEP

PRIVATES: RILES BERTOR, W B BRIBER, GEO BOYLES, R A CORRAD, SAMUEL EOLEMAN, DAVID ESTEP, JOHN GALLOWAY, ELIJAH GONBUCK, O W GIRTER, G L RARE, WM MCELVEE, HIRAM MICHAELS, R MCLAUGHLIN, EDWARD MCCARD, LEVI METZGER, HERBT W MYERS, W B RARRIGAN, ADAM RABB, DANIEL OBERLY, J C ROLLER, JAMES ROCKEY, JOHN H REED, JOSEPH SPIOLE, HENRY BRYDER, ELI TABEEN, JOB TETWILER, JAMES WIRGINO

Co. F

CAPTAIN C W FRIBLEY
1 ST LT. J S FARLEY
2 ND LT. C W FORRESTER

SERGEANTS: C H BAKER, O D DE WALD, O B BRUNER, JOHN TOLBERT

CORPORALS: DILTOR THUMBOORE

PRIVATES: M BROSIUS, SAMUEL HELBURN, G M HIRSLINE, LEONARD LIST, F M LARRISH, SAMUEL LONG, JAS B MACKEY, GEORGE HEWMAN, JOB O BRADE

Co. G

CAPTAIN E E PLATT
1 ST LT
2 ND LT. J R WINCATE

SERGEANTS: R C LAMBERTON, W C WOLF, T F HERWOOD, W H H HUNSH, W PICKERING, EPHRAIM HOMER

PRIVATES: J A BEARD, O J P BROWNAWELL, EPHRAIM BENDER, HENRY BERTHER, BELBOB CUTLER, SAM CAMPBELL, DAN COCKLIN, DANIEL DONBOR, GEO DITMER, LEVI EICHOLTZ, A A FOSTER, JAMES L FIBE, WARREN T LETTS, JOHN B MCKEE, CREOTER MARRAGOR, H B ROBINSON, JOB A STAIB, HENRY STUTLER, CHAS SPOUDLER, JOHN STIMER, PHILIP B STOBER

Co. H

CAPTAIN
1 ST LT. C G JACKSON
2 ND LT. J S MITCHELL

SERGEANTS: W A WILSON, A D BEELY

CORPORALS: FRED CONELIS, O E CHAWFORD, T E MERCHANT

PRIVATES: JAMES BASSETT, JAMES BLAKE, FELIX DESTRET, WM J DUHYEA, R EISAMAN, U M EDDAN, B B FOWLER, JOS. GRIFFITHS, FRANK LEWIS, TROS B LOW, W R LANE, JOHN PEA, A D PIERCE, JACOB STORER, DANIEL WILLHELM

Co. I

CAPTAIN JOHN R ROSS
1 ST LT
2 ND LT

SERGEANTS: JUSTUS LUKERS, JAMES M LEWIS, C T JACKSON

CORPORALS

PRIVATES: ROWAND D AVERY, VIRGIL BRIGRAM, O DAHNHART, JOSEPH BENNETT, E W BRUSH, WAYNE CAMPBELL, JAMES DAVIS, DANIEL ELBERE, J W FRAMPTON, W FRAMPTON, WM HOFFMAN, LEVI KEESLER, GEO W MARKE, O L BUTLIFF, BRADLEY BRENWOOD, WILKIN THOMAS, ROBES WOOD, HENRY B WOOD, JAMES WRIGHT, O H WHITE

Co. K

CAPTAIN
1 ST LT
2 ND LT. L B SAMPSON

SERGEANTS: J B DAVIDSON, ISAAC MAINES, CHARLES HALL

CORPORALS: W B HEMPHILL, HOBT HANBRIDGE

PRIVATES: OTTO C BUCK, GEO BAUGHMAN, B C BOWENS, HENRY BIGHAM, MICHAEL CULP, C DABBIOY, JOHN GREEN, JOHN GRADY, T GOULDSBERRY, R H HITE, JAMES HEPBURN, UNIAN HANEION, HENRY C HEISE, G N JOHNSTON, SAM JOHNSTON, R L LYOIC, JAMES MAGWINE, GEORGE BASEHET, O J MICHAELS, PHILIP MCCRACKEN, CHRIS WETZEL, MICHAEL REEP, J B GRAHELE, CHARLES BRYDEN, J B SHINREL, MICHAEL STEIRIO, JOHN THOMPSON, T J GANNETSOS, F H JORDAN

*KILLED OR MORTALLY WOUNDED

88TH INFANTRY

Colonel		Surgeon	John W Rawlins	Sergt. Major	G M Donnelly
Lt Col		Asst. Surgeon	Jos H Hayes	Q M Sergt.	
Major	B F Foust	Asst. Surgeon	J T Shoemaker	Com Sergt	G T Donaloson
Adjutant	Cyrus S Detre	Qr. Master	A C Wester	Hds Steward	F K Murphy
		Chaplain	C W Clothier	Chief Musician	

Co. A

Captain H Whitesides
1st Lt. J O Ninesteel
2nd Lt. Jacob S Kram

Sergeants: George Shirey, Jacob P Becker, Aaron Bechtel, Gabriel Hill

Corporals: Daniel W Ney, Charles Wynn, Thos J Koch, Henry Himmelreich, Joseph R Kline, Lucien Roland, David Whitaker

Privates: Henry Arnold, Geo Beaumont, John Beaumont, *Wm Beaumont, Daniel Clouser, Alfred Gautrich, M Gautrich, Reuben Drexel, Isaac Eyrich, Wm P Fisher, James Fagin, Daniel Nagan, Albert L Hawk, Henry Raywood, Geo W Hoffman, Wm A Heller, William L Hawe, Ebenezer Haller, Joseph Koch, Wm M Jordson, Isaac C Kelchner, Levi Miller, Morgan Metz, Franklin Platz, William Pugh, Levi J Peiffer, Charles A Roland, Henry Riley, William Reedy, George H Reiff, Henry Smith, A J Schreffler, Charles Sanders, Cyrus Stronecker, John Wootten, John Whitaker, James Wharton, John M Wallace, Edward Young

Co. B

Captain Edmund A Mass
1st Lt. Geo W Grant
2nd Lt. Saml C Boone

Sergeants: Ebenezer Lee, Wm D Clemmens, Aaron Bright, Henry Evans*, Zacharias Swavely

Corporals: Albert Nadle, Aaron Guenther, Lewis W Bonnin, Reuben Neider, Pierson D Miller, Chas S Butler, Isaac J Brown, Chas V Terder

Privates: Daniel Beisler, Edwin Ball, Jacob Senn, Samuel Bureart, Richard Bell, J C Clement, Jacob Drexel, Tobias Deemer, Wm S Eagle, R Hunterson, George W Jacoby, George W Leader, Henry Moore, Samuel Morris, C Mcrulty, Hugh Mcmullin, Aaron H Moyer, J Reifsnyder, William Ramick, Henry Read, P D Greater, James Seyfert, John Sronour, C Stauffer, Daniel Smith, Jacob Shuster, William Sands, Charles H Turner, Edw Whitehead, Samuel Weslet, John Waterman, J L Wertzel

Co. C

Captain
1st Lt.
2nd Lt.

Sergeants: John Semesderfer, John W Waters, Charles B Eeil

Corporals: James Speer, Jas McCaullet, H C Richardson, Neal Boyd, Francis Charles

Privates: Ellis P Aldred, George W Duey, Chalkley Fox, George W Green, Peter Hinkle, M Hollacker, Robert Herrdh, James Hague, George W Lewis, Jos Mcoowell, Henry Perry, Matthias Pirtard, Henry Raider, J E Rogers, John O Ridrter, Amos Snyder, David Trexler, Robert Timbers, Geo H Tolano, James Williams, John T Williams, Andrew Williams, Charles Zazier

Co. D

Captain
1st Lt. Geo E Wagner
2nd Lt. Robt B Beath

Sergeants: William Coppes, Joseph Trainer, Charles Hunter

Corporal: John S Walton

Privates: G W Armstrong, Henry B Boyer, Henry M Burcker, Wm M Collins, James A Devlin, Geo W Dickhart, John Early, Conrad Edher, John Ewing, Michael Follin, William Little, Harvey Myers, Edward Murray, Robt S Onimus, George Penair, Wm M Richards, Micrael Ruths, John Sanders, John Sims, Geo Stitchenbox, Robert Wallace, Charles Willoay, Mortimer Wisham

Co. E

Captain J H Richards
1st Lt. C S Nichols
2nd Lt.

Sergeants: Charles Barber, Edw L Gilligan, John R Jones, Chas A Sines, Wm Montgomery

Corporals: Daniel J Lehman, John S Campbell, Wm P Reynolds

Privates: *Jacob S Andrews, Joseph Burris, Wm Britton, Henry Brown, Josiah Brainerd, *Jos S Bruker, Saml K English, Henry Ford, Samuel Fox, Edward Doodex, Andrew Hill, Jacob Hannaberry, Patrick Keville, Henry Lloyd, Derrit Lugers, John Myers, S F Markley, William Stamm

Co. F

Captain Geo B Rhoads
1st Lt. H M Midoleton
2nd Lt. Rob E Cuskaden

Sergeants: Matthew Stringer, Atwood D Sinn, Richd B Clevinder, Henry M Dehart

Corporals: John A Lackey, Fred Ristine, Abraham Barker, Chas M Clark

Privates: James O Clark, David C Davis, Henry P Force, A Fenstermacher, John Glenroy, Mark Grigg, Wm W Hallman, Adam Hersh, Isaac S Erewsdn, S Livingstone, James Miller, George Mervine, John Nugent, Peter Read, Philip Schriner, William H Scott, Henry S Wade, Henry S Wortz, Albert O Wise, John Williams

Co. G

Captain
1st Lt. Henry Korn
2nd Lt. A S Gardiner

Sergeants: William Huser, Cyrus R Soder

Privates: Alex Ferguson, Marlon M Kite, Frederick Perry, H T Strickland

Co. H

Captain H E Quimby
1st Lt.
2nd Lt. Jacob Houder

Sergeants: Jos H Lawrence, Jas McChaliker, Thos R Hartman, Jefferson Good, Johnston Flack

Corporals: John Witmoyer, Henry J Rutz, Joel R Krick, John F Herman

Privates: John Albright, Emanuel Asle, D Griedegam, Henry Gobsler, Wm Sixenstine, H Edoinder, Isaac Fields, Jacob Fabian, Celestial Good, Israel K Groman, Franklin Heller, George W Hain, J W Hoffman, Daniel Eissinger, Alex McClellan, Joseph Myers, Erastus Parker, James Peoples, John Ruhl, Henry Rhoads, Henry Roth, Robert Sindh, William Spicker, Enoch Shaw, Franklin Swavely, Johathan Weiser, John K Weiser

Co. I

Captain Geo L Schell
1st Lt. C W Nunneville
2nd Lt. E E Levan

Sergeants: Morris Robbins, John Huskey, Henry D Evans, Henry J Copestick

Corporals: David Gillmore, Thos G Neil, James K Snelgup, William A Soyd, Thos R Anderson

Privates: David Gail Arnot, Nathan B Auble, Henry C Durfer, Samuel C Fusman, David Harlano, John Hart, William P Hand, *John Link, John Mccormick, James G Miller, E D Nunneville, Charles Nette, James Penara, Wm W Perkenpine, J H Richardson, R S Sanders, Edward Sturges, William Truett

Co. K

Captain
1st Lt. S H Martin
2nd Lt. John O Hanlon

Sergeants: Harry O'Neill, Jos Sergeant, Urian Fraley, Senj B Pugh

Corporals: Gideon Moyer, Charles McKnight, O Lingenbigler, Chas C Lambert

Privates: Charles Surgridge, T L Burroudns, Michael Conover, *John Corn, William P Claree, Patrick Clickett, James Odyle, Daniel Devine, Real Devine, Wm J Finley, James Gallagher, George W Heist, Charles H Marple, David Miller, John Miller, John Mckee, Alex Peoples, James Peoples, William Raioe, Frederick Storre, Eli A Winnemore

*Killed or Mortally Wounded

90TH INFANTRY

COLONEL	PETER LYLE	SURGEON	J R SHREVE	SERGT. MAJOR		
LT. COL.		ASST SURGEON	GEO P TRACEY	Q M SERGT	J M BAKER	
MAJOR	A J SELLERS	ASST SURGEON	D S GRIFFITH	COM. SERGT.	WM H CROUSE	
ADJUTANT	DAVID P WEAVER	QR. MASTER	SAMUEL B RONEY	HOS. STEWARD	THOMAS MAGINS	
		CHAPLAIN	*H S HOWELL	CHIEF MUSICIAN		

Co A	CAPTAIN JOHN T OURANG	CORPORALS	PRIVATES	STEPHEN L KAHE	ROBERT WEENS
	1ST LT WM S ELLIS	JAMES A SCOTT	CHRIST BUCHINS	CHARLES NING	EDWARD A WESTEN
	2ND LT. E J CORCAS	EDW A DUHRECLIFF	JOHN C SOWEN	RUFUS P NORTHRUP	
	SERGEANTS: WM L THOMPSON	FRANCIS JENNINGS	DAVID H DIEHL	ALBERT OZIAS	
	THOS S BENNER			HENRY PARKER	
	FLORENCE MCCARTY	WM E DREGORY	FLEMING OAW	FRANK RATMOND	
	GEORGE LAND	OENNIO MCCARTY	PATRICK GRAHAM	WILLIAM REVONDT	
	JACOB W SHERER		JOHN HOFFORD	GEORGE W SUTTON	
				ROBERT J WOODBURN	

Co B	CAPTAIN JACOB M OAVIS	CORPORALS	PRIVATES	PATRICK FLYNN	WILLIAM H REED
	1ST LT SAMUEL W MOORE	POWELL WILDON	DANIEL BROWN	JOHN CING	JOHN SMITH
	2ND LT CHAS RICKETTS	JOHN LODUE	GEORGE W BENTLET	OAMUEL O NESS	FREDR S SMITH
	SERGEANTS: JOHN M BOWMAN	*FRANCIS REA	JOSEPH CASH	JOHN NOWELL	WM WEISEISEN
	JOHN P LENR	C C CROUCH	S T CRAWFORD	JOHN A LENHOX	JOHN WILKINSON
	THOMAS LEACH	JOHN STUTZMAN	MICHAEL J DAILEY	JAMES S MAHONEY	
	V J JOHNSON	ELIJAH S OEHNID	CHARLES DAILEY	CHAS MCCOLGAN	
	JAMES DOUGHERTT	JACOB LENMAN	ROBERT DEITEY	JOSEPH F MCCOY	
		JACOB JACOBS	DOTTLEIB FAGELT	JOHN H O'HEIL	

Co C	CAPTAIN	CORPORALS	PRIVATES	JAMES H GREEN	RICHARD S SETSERT
	1ST LT WILBER F MYERS	JAMES A JACHAWAT	HENRY L BERDE		PETER WESTERMAN
	2ND LT JESSE W SUPER	LEWIS MAXWELL	JULIUS BOSWELL	DAVID S HUGHES	THOMAS WARD
	SERGEANTS: RICHARD W MORRIS	JOHN PIERCE	EDWARD BRADIGAN	WILLIAM HEEN	WM D LIVENGOOD
	CHAD C MCCORMICK	FREDK S GRADBURY	WILLIAM D BRUEN	JACOB LENH	
	JOHN S FRENCH	SAMUEL FISHER	MARTIN V OAVIS	JOHN C LEVICH	
	SETNEL M CUSTER	*THOMAS R HARRAR	ADAM EODE	MORRIS O C MAROH	
	JOHN DONALDSON	N S MCALLISTER	JOHN L FEED	JODEPH MILES	
			WILLIAM H FAAET	JOHN RAW	

Co D	CAPTAIN	CORPORALS	GEORGE W SURCESS	HENRY JEWELL	A J RICHARDSON
	1ST LT	JOHN F MCINTYRE	HENRY F BONFIELD	GEORGE LEASH	OLIVER REYHOLDS
	2ND LT HENRY J BOCKIUS	JOHN MCMAHN	WILLIAM S SILLMAN	ABRAHAM LANDIS	A H SAUERMAN
	SERGEANTS: J S SHELMERDINE	W R PETRE	PHILIP CALAVOR	GEORGE W LIDDINS	DAVID H STEWART
	LEVI BENNATNUM		JOHN GLEASON	PATRICK MCCLOSKET	JOHN SCHWACER
	JAMES R JEWELL			CHAS MCCALLISTER	CHARLES E SLADE
			JOHN HUDHES	PATRICK MCKENNA	CHARLES WELLS
		PRIVATES	A V HARTLEVAN	CHAS D PIERCE	AUGUSTUS F WARNER
		SAMUEL W ATTMORE	ANDREW A HEMMING	WILLIAM N OUALE	EDWARD A WILDAY
			GEORGE W HUNTERSON	PETER REMENTER	

Co E	CAPTAIN	CORPORALS	PRIVATES	ROBERT HAYES	WM C ROBINSON
	1ST LT. WM H HEWLINGS	JAMES NASSON	WM H ALLOWAT	WILLIAM LAWSON	JOHN P STOWE
	2ND LT. JOHN A CRIFFIN		HENRT S ALLOSOUGH	JOHN R MCCNESNEY	CHAS W THOMAS
	SERGEANTS: GEO W TATLOR	PATRICK HELLY	JOHN GERRT	JOHN H MOORE	CHARLES TOOH
	WILLIAM H PAUL		RICHARD F SOWERS	MARTIN MCCORMICK	
	JOHN SHIEL		JOSEPH H COLTON		
	DANIEL RODGERS		ALBERT H COTTER	WILLIAM D NICHOLAS	
			JOSEPH DESSALET	HESPERT NICHOLA	

Co F	CAPTAIN	CORPORALS	THOMAS C ASHMAN	JOHN HOOO	THOMAS R PHILSON
	1ST LT RICHARD W DAVIS	JAMES MUSSEN	JAMES H BAIN	CHAS H KENNEDY	JAMES QUIGLEY
	2ND LT JAMES S BONSALL	*FREDERICK CARTER	JAS CUNNINGHAM	JOHN LEOPOLD	A T RHINEHART
	SERGEANTS: SAMUEL S BROWN	FREDERICK J ABEL	CHARLEO ELY	BERNARD LEONARD	GEORGE SENTMANT
	JOHN ROBSON	JACOB S LEISTER	JOHN FLAHIGAN	RICHARD MCHENRT	ALBERT SHIELDS
	GEORGE FLAKE	JAMES H SANFORD	THOMAS F FENLIN	RICHARD H MORROW	JAMES W SEEDS
	GEORGE PRYOR		JODIAH FORD	JOHN MARHET	GEO L TALLMAN
		PRIVATES	DAVID DREER	JEDEDIAH MURPHT	JOHN W WARDELL
		WILLIAM S ALLEN	JAMES DREER	IRA F MURPHT	J S WARDELL
			JEROME BERHARI	*HENRY MILLER	

Co G	CAPTAIN	CORPORALS	PRIVATES	JAMES ELLIOTT	HENRT K RISTINE
	1ST LT	READING S MULFORD	HIRK BROWN	FREDERICH EPLING	CHARLES SNEDLEY
	2ND LT. BENJAMIN F BONO	HIRH MARPLE	CHAS C CATON	HENRT GORDAS	ISAAC S SULLIVAN
	SERGEANTS: CHAS H JOHNSON	ROBERT EWING	WILLIAM H CLAY	EDWARD F LEEDER	JOSEPH H WHEATON
	JOHN MURRAY	ABRAHAM M COOPER	JAMES DEEVER	THOMAS MCHENNA	
	JOHN SYER	JAMES HEITTER	ALFRED OUNH	*WILSON MILLER	
			ROBERT EARLET	JOO O PATTERSON	

Co H	CAPTAIN WM P DAVIS	CORPORALS	PRIVATES	JOHN T HUNTER	CORNELIUS VANNORN
	1ST LT. CEO W WATSON	H S OILHORN	*HENRY BROBSTON	*JAMES HEATING	
	2ND LT. HILLARY BEYER	PHILIP JACHSON	SYLVESTER H STRHE	WILLIAM H LOWEN	
	SERGEANTS: CHARLES MCKINLET	TIMOTHY MCCARTY		ABRAHAM NYE	
	CHRISTIAN GOSSMAN	WILLIAM H OALLOP	GEO S DEHAVEN	LEWIS PRICE	
	GEORGE W POTTS	*WESLEY WATTERS	*JAMES DIDDONS	WILLIAM H PHILLIPS	
	GEO W HADDERTY	*FRANK WISE	WILLIAM S SEIDER	JOHN STULEN	
			ROBERT H HESS	WILLIAM H SMITH	
			FRANK D HOWARD	CHARLES P TALLET	

Co I	CAPTAIN	CORPORALS	PRIVATES	*GEORGE FILE	WILLIAM A WOOD
	1ST LT. JAMES P MEAD	WILLIAM OIRD	JACOB BATES	A H FITHIAN	DAVID WETHERBY
	2ND LT A BALLINCER	CHARLES BRETER	WILLIAM CRALE	JOSEPH C COULOT	MARTIN WALTERS
	SERGEANTS: JAMES DAVIS	WM CUNNINGHAM	JAMES CLARK	WM C GIBSON	
	A SIELKNECHT	WM H CHAPMAN	JAMES CARROLL	JACOB HARTLEY	
	ROBERT MAITIN	RICHARD R WHITE	ISAAC H CUMMINDS	JOSEPH H HELLER	
	JOHN CONYERS	DANIEL W SOLDER	NEIL DEACON	DANIEL J MAT	
	WM H MORRIS	L J BETZWEILLER	JOHN A EROMAN	GEO SINGLEWOOD	
			THOMAS FALURE	WM J TREAGER	

Co K	CAPTAIN F A CHAOWICK	CORPORALS	PRIVATES	WILLIAM H PAUL	
	1ST LT JOHN T REILLY	CHARLES KNECHT	JOHN CARNES	GEORGE W REED	
	2ND LT GEORGE JEWELL	JOHN SOORO	T FREDERICKA	MARTIN ROOT	
	SERGEANTS: WILLIAM A KITTS	JAMES WIER	SAMUEL HARNHESS	GEORGE SAVIDGE	
	CHAS F SIMMONS	JOS H BONSALL	SAMUEL JACKAWAY	HLINE SMITH	
	JAMES F HEFLET	THOS E SEIDER	LEWIS T LASAR	JAS S SNODGRASS	
	THOS H GARDNER		GEORGE W LUGAR	URIAH TRANSUE	
	HENRY C BAYDEL		JOHN W NORTOR	CHARLES T WALNER	
			HENRY STY		

*KILLED OR MORTALLY WOUNDED

91st INFANTRY

Colonel		Surgeon	Isaac D Knight	Sergt. Major	F B Miller
Lt. Col.	Joseph H Sinex	Asst. Surgeon	Wm G Kier	Q M Sergt.	
Major	John D Lentz	Asst. Surgeon		Com. Sergt.	J C Partenheimer
Adjutant	Benj J Tayman	Q. M. Master	David H Lutz	Hos. Steward	David B Thomas
		Chaplain		Chief Musician	

Co. A

Captain F H Gregory
1st Lt. John C Brass
2nd Lt.

Sergeants: Thos F Walters, James M Gordon, James Simpson

Corporals: William Seaver, Simeon L Zane, John Geidell

Privates: J H Andrews, J H Barnes, George Blake, Arthur Bromley, Jacob Browning, E F Chemin, F S Clough, John Coster, F A Ferries, Jacob P Fisher, Edward W Fox, Chas E France, Fred Fraters, Henry C Gorgas, Thomas Harran, Samuel Haus, Chas Herbing, Wm Hoffman, Wm Jeffries, Charles J King, G Kitchenman, John J Knecht, C W Leipold, James Luffberry, G N McNeill, P McCniglano, James McLoon, Joseph Maynew, E Muckafuse, T Palmer, Samuel Pevenoy, Albert J Quick, S Redheffer, N G Shaeffer, John C Smith, Peter Stutz, Marcus Ullman, J Vanderslice, Edward P Wood, William Wilson, Francis R Young, Lewis P Young

Co. B

Captain A H Bowman
1st Lt. Morris Kayser
2nd Lt. J A Gregory

Sergeants: John W Molinyneux*, William Knapp

Privates: Patrick Bynne, James Chism, Thomas Connoy, Pat Gallagher, Edward Gamble, John Graham, Joseph Keen, A McDermott, William McKee, James Rulon, Charles Smith, Arthony Tolano, David Vance, John Vaughen

Co. C

Captain
1st Lt.
2nd Lt. E J Maguigan

Sergeants: John Stewart, Charles Higgins, Joseph Gilbert

Corporals: Ambrose Baker, James Tierney

Privates: Meriners Baucker, John E Cochran, Francis C Cole, John Connolly, Salathiel Cox, Thomas Deveraux, John Donnelly, Michael Drew, Andrew J Friend, John Harvey, Thomas Johnson, Louis Kuert, Henry McCool, A McDougall, John McGinnes, William McNally, Wm B Miller, Thomas O'Neill, John Pomeroy, John J Reynolds, Wm G Schaeffer, Edward Shinkle, S C Simpson, G F Stewart, Benj Vandever, J A Wharton, Mansfield Wood

Co. D

Captain Horace B Faust
1st Lt.
2nd Lt.

Sergeants: George McMullin, John Hamill, Wm N Carpenter, Wm H Chandler

Corporals: John Nevill, Amos M Moorey, Isaac W Thomas, Charles O'Connell, Wm V Stackhouse

Privates: Joseph Amer, Thomas Donahue, James Dougherty, James Gahagan, Michael Gallagher, Wm P Nagenman, Sylvester Harvey, J Hunsenseng, Joseph Johnson, G W Justice, Mathias Kirkoff, Israel Lazarus, Henry Linkermar, John McCoy, C Mahoney, P J O'Connen, John Rugk, Henry C Sinek, David Skeen, George Snyder, Robert H Sinex, Thomas Taylor, William Tinney, Jesse Varce, Joseph Widdefield, W W Widdefield

Co. E

Captain Matthew Hall
1st Lt. David B Baker
2nd Lt.

Sergeants: Lewis Brophy, Theodore A Nope, Samuel S Griffith, Cyrus C Cantleedge, John L Graham

Corporals: Samuel Burns, Joseph H Smith, A Montgomery, Montgomery Burr, Phil Stotesenburg, F O Narrigan

Privates: Jacob W Afflesack, David Baird, John Callahan, J C Cartleedge, James H Clayton, Joseph Clonner, Wm Dougherty, Wm Dougherty, H Ellingsworth, John H Fern, Andrew Flemming, Albertus Giraro, William Gilmore, William Gorman, Joseph Green, John J Griffith, John A Henry, George W Keever, John L Keever, David S Lentz, William McGlency, Archigald McKain, Banrey McNulty, John Null, John Parks, *James Rae, Joseph Rementer, Thos O Riley, William Rimick, John Scott, J Stotesersung, George S Tomlin, Francis Toner, Thomas Tully, Rogent Wooden

Co. F

Captain
1st Lt. Henry Francis
2nd Lt. Wm E Michael

Sergeants: John R Aller, David F Mansfield

Corporals: Edwin Hause, William Chapman

Privates: J Bartholdmew, Robert Boyd, George Carrick, Thomas Carrick, John H Derning, George Flemming, Henry F Gray, David Hall, Samuel H Hess, John G Hilsee, Geo A Keller, Wm McClung, P McCullough, Thomas McGovern, William Mooney, R Wilkinson, John Williams, Henry N Zane

Co. G

Captain Eli C Sellers
1st Lt. J H Closson
2nd Lt. H W Shipley

Corporals: James Moyneihen, John Edgar, *Samuel U Selan

Privates: Thomas E Coyle, William Collins, J H Douglass, Daniel Foltz, George Getz, R N Houston, George W Kite, W Letourneau, George L Lloyd, William McCalla, F S Osborne, A R Peters, Thomas Read, John Spear, Morris Sweeney, Daniel Wolf

Co. H

Sergeant
George P Finney
Commanding

Sergeants: Joseph F Jones, William H Fraley, John Wood

Corporals: Stephen Whinna, Robt J Armstrong

Privates: Harry T Angel, Alma Denis, Wm H H Dyke, John Falls, John Fink, Louis Nappy, David Jamison, Jacob Keegey, John Keys, G W Marriner, G B Phillips, Wm C Reiff, W H Roberts, Robt J Rowan, J L Thompson, Adam Wispert, William Wolf

Co. I

Captain
1st Lt.
2nd Lt. John Donnell

Sergeants: Adam Murphy, Elisha Butt

Privates: Chas Armstrong, Henry Durn, N W Eroman, R C Fletcher, James Healy, K B Hickman, J H Kennedy, Henry P Laroy, J O'Dougherty, Robert Hoss, Philip Tounsant, Jacob Weinert, David Weiss

Co. K

Captain John F Casner

Sergeants: Geo O Coster, Theodore Snyder, Robert Chism, John F Cagner

Corporals: John M Boyer, Thomas Marple

Privates: Wilfred Sywater, P Harderbaugh, John Kane, Michael Kane, Wm Kirkpatrick, D G Leidneiser, Eli Leach, John McCarty, Matthew McFetridge, Wm C Stackhouse, William Vance, Chas A Wieland

*Killed or Mortally Wounded

93RD INFANTRY

COLONEL	J M McCARTER	SURGEON	W H WORTHINGTON	SERGT MAJOR	E W H STAMBACH
LT. COL.		ASST. SURGEON	E R UMBERGER	Q.M. SERGT.	P H FREYLINGHAUSER
MAJOR	JOHN I NEVIN	ASST. SURGEON	J M DICKSON	COM. SERGT.	CHAS S THOMAS
ADJUTANT	EDW TRAFFORD	QR. MASTER	THOMAS B ACHEY	HOS. STEWARD	ELMER H BRUCE
		CHAPLAIN	JOS S LAME	CHIEF MUSICIAN	

Co. A

Captain JACOB P EMBICH
1st Lt. JOSEPH HOUCK
2nd Lt. EDWIN M EBUR

Sergeants: BEO W MELLINGER, O E P McCAULLY, LEWIS G GINGRICH, WASHINGTON HORN

Corporals: JOEN O GHUA, AETEONY KRAMER, ABRAHAM LONN, JOHN E WALTZ, PETER L FITTERER, H CLAY BOWMAN, EPHRAIS S WOOMER

Privates: WM. H OLIVER

Privates: HENRY C BOWMAN, DAVID R BOWSAN, JAMES BOYLES, JOSEPH CALL, EDWARD C EUSTON, HENRY FASNACHT, EENRY FISHER, WILLIAM L GNON, VALENTINE EEDRICH, PETER HOUBEE, ADAM ISENHAUER, GEORGE IBROOKN, MOSES LEIEINGER, WILLIAM LEE, CYRUS LEEICE, WILLIAM LEEICH, JEREMIAH LOGAN, URIAH MEILY, TEOMAS MARE, JOEE EOLL, JOHN PETRY, J RANKENBERGER, SOLOMON RAUCH, TEEODORE O ROGERS, JOHN M SCHUEPP, HENRY J SMITH, WILLIAM A SHANO, HEWEMIAH H TAYLOR, GEORGE E UHLEN, ISAAC ORICE, MAE WILLAYE, ARTESUS WILHELM

Co. B

Captain
1st Lt. H J PENROSE
2nd Lt. WM H RILANO

Sergeants: LEVI WEISE, DANIEL H PYLE, FEANE S WILSOE, ALLEN GILBERT, GEORGE W BANO

Corporals: M E WILLMAN, CHARLES HOPPE, SIMOE E FORMAN, JOEN E EINTZER

Privates: CYRUS BUNKHART, E J HOUGHTER, PETEE CULLEN, SATEAN GIEROLF, THOMAS T GIEROLF, REUBER DYEE, MARLON A FRANCIS, HENRY E FISEEN, SAMUEL H FISEER, A RIMMELBERGER, JOSEPE RELGER, JAMES STRICKLER, ALMIN RAWE, C ROENBEHGER, JONE L PAINTER, JOEE S KEIORER, JOEE W SMITH, ANTHONY SEIGENS, EEERY BEACHRIST, FRANKLIN WEANO, AARON WEANO, RAERISON WEANO, MAELON WEIONER, WM H WEISE, JONATHON P ZECHMAN

Co. C

Captain R C ROGERS
1st Lt JACOB BROWER
2nd Lt. HENRY L KNIER

Sergeants: J H COPPENRAYER, JONE A FOUGHT, EDWIE W STONER, WILLIAM S HIGGEN

Corporals: ANSON H SHUEY, WILLIAM M WALKER, HIRAM YOEM

Privates: WILLIAM BECHTLE, ASBURY ECKMAN, J L EUTCEINSON, EIRAM EEPLEY, JACON ENIEN, J E E EEASPE, JOHN S LICHT, W SCLAUGHLIN, JENEMIAH SILLEN, WM. SESHORS, GEORGE K STOUO, JOSEPE SOUTHAM, GEORGE STOVER, WILLIAM THOMAS, PENROSE E THOMAS, JASES YOUTZ, PETER ZIMMERMAN

Co. D

Captain AMOS K KUHN
1st Lt PENROSE C MARK
2nd Lt. HIRAM O OASHER

Sergeants: REUBEN SHAVELY, PETER FISHER, SAMUEL HEDUTT, HENJ F GINGRICH, WILLIAM ORUMBIER

Corporals: WILLIAM MICHAEL, JOEE SMITE, ABNANAS COLLIES

Privates: LEVI SODES, WILLIAM BROOKS, H SOMOARONER, SAMUEL HOYER, SASUEL BOWSAN, ENASHUS HUNEHANT, WILLIAS E BROWN, FRANCIS DOUGLASS, WILLIAM O ECEERT, JOHN FISHER, LEONARD FERNSLER, BENJAMIN HOSSLER, EEERY LOWRY, BENJAMIN S LOGAN, SAMUEL McEINREY, EEERY MICHAEL, DAVID J McEINNEY, MARTIN OTTO, ANSON S RANE, JOEE SHRIENER, WILLIAM BEAY, GEORGE SWALM, JOHN SHULTZ, WILLIAM SHANO, DAVID BELTZER, ANDREW STUTZMAN

Co. E

Captain EOW H ROGERS
1st Lt.
2nd Lt. J S SNOOGRASS

Serceants: SEVERLY W WEITE, DAVID E HEISTEL, WILLIAM EHEPS, HENRY EOECK, JASES BROWS

Corporals: PATEICE MINEY, JONE CROAK

Privates: STUART BOWMAE, JOHN SOUGEAMER, WM SESSIEOER, EOMENT CULBY, GEONGE CALHOUE, JONE EVANS, LEWIS OANTO, BEEJAMIN P EREPS, NOHERT LARNON, JAMES McCHERRY, OEONOE ROBB, JAMES NEADER, ABRAEAM SNYDER

Co. F

Captain
1st Lt.
2nd Lt. B F KRIEGER

Sergeants: WILLIAS R GERHART, MICHAEL SHAFFER, CYRUS MOORE, JOSEPH W EOEE

Corporals: ELIAS COSSENT, ANDREW BLEISTINE, GOTTLIEB BOYER, EENRY FUCKINGER, GEORGE SOULLIARD

Privates: EMMOR R BRUCE, OEORGE BRETZ, FNEO A CLOUSE, CYRUS DISSINGEN, JOHN S OEWEES, CEARLES ONEWS, WILLIAM R GOODEART, AEOREW GIETER, JONATHAE OARRETT, JORN S EOEST, WILLIAM ERUM, JORN W EINCR, CRAS LUCKEEBILL, CERIST HOYER, BENNEVILLE MOTER, JORN HOYER, CRAS MARQUETT, JACOB ROMMEL, BERJ REACHEOER, SAMUEL ROOE, JACOB M SEIBENT, EEERY SEIBERT, ROBAEUS STOLTZ, EDWARD TRAFFORO, OADALIAE S WEABER

Co. G

Captain CHARLES SIPPLE
1st Lt. P J WOOMER
2nd Lt. WILLIAM KALE

Serceants: ALBERT WOLFINGER, MICHAEL EAWK, WILLIAM VOGT

Privates: JOSEPH CEALFAET, OEORGE A SARROW, WILLIAM BASS, THOMAS BASH, CEARLES EARMAE, WILLIAM EANSHITZ, REERY EARSEITZ, REERY ELIEE, JOEE MEREDITH, WILLIAM OBOYLE, JOEN PIPER, BENJAMIE STNAUBE, AOAM OEYOER, JOHN STONER, JONE SMITHENGER, WILLIAM R WEEEB, SAMUEL QUINBY, ENIAS ZERBY

Co. H

Captain C W ECKMAN
1st Lt. M B GOODRICH
2nd Lt. JOS H JOHNSON

Sergeants: OSCAR SHARPLESS, J A FENSTERMACKER, DAVID R ECKMAN

Corporals: JOHN BYERLY, JARED HUNYAN, SIEAS R HARTMAN

Privates: HENRY C BARNHART, FREDERICK BROADY

Privates: JAMES D CANADA, PHILIP EVERETT, CLARK GUINN, CHARLES V GULICK, AMOS GASS, JOHN S HOWEN, JOHN J HOUSER, JACKSON B JOHNSON, RICHARD JENKINS, DANIEL KINE, CHARLES KNEEBLER, HIRAM LAYLAND, WILLIAM MILLER, THOMAS M MENSCH, MARTIN MURRAY, JOSEPH MILLER, THOMAS MORRAL, SAMUEL QUINN, EDWARD SCHISSLER, WILLIAM SLAY, WILLIAM SMITH, WILLIAM W SECHLER, CHARLES W SHOLES, JOHN STEWART, JOHN M SHANON, JOHN C SNYDER, WILLIAM STEPHENS, OSCAR TITTLE, CHARLES WAGNER

Co. I

Captain O J BOYNTON
1st Lt. HENRY J WALTZ
2nd Lt.

Sergeants: CALVIN UMBERGER, HENRY W FISHER

Corporals: JOEE W FISHER, OEORGE OASTROCE, JOHN R PARTHEMER

Privates: ADAM SISROP, SAMUEL BASS, JACOB CORE, HIRAM CASSEL, JOS W COLLIEGS, LAWRENCE DOYLE, FREDK S EMBRICK, FLOYD FALINDER, HARVEY FAUST, ABRAM GEISTWHITE, *CLARENCE HARTMAE, FREDERICK W EOCE, LLOYD EERE, CHRIST McCARTEY, EDWIN McELHENNEY, DARIEL SILLER, JOEN W MOYER, EPERAIM F RICE, REERY SWAYZE, JACOB SHIFFER, WILLIAS SRIYES

Co. K

Captain OAVID C KELLER
1st Lt. SOLOMON YEAKEL
2nd Lt. OAVID A GRUBER

Sergeants: HENRY S RICE, WM VAN BUSKIRK, CHAS ROTHERMEL, LEVI SHEFFY, JOHN E ENDY

Corporals: AARON E CLEAVER, CEANLES EERBST, JAMES BRIEL, HENRY R FEGAN, PETER LOW, SIMON SHAY

Privates: SAMUEL SOLTZ, ABRAEAM BAUSMAN, DANIEL SAILOR, MARTIE OUMBACK, CHARLES OEROLPH, RUFUS K OEITER, JAMES EDINGER, ALFRED FAGLEY, JAMES HALL, CHARLES H EELLEN, FREDERICK MILLER, MILTON METERS, JORN K MUCR, JOSEPH RYE, HENRY RTE, AMOS M RUNKLE, GEORGE M RUNKLE, CYRUS SHOWERS, JEREMIAH SHOWERS, WILLIAM SAYLOR, AUGUSTUS SNYDER, MOSES SNYDER, JOSIAH SHULTZ, AUGUSTUS SEYLER, ADAM SLAY, JOHN A WENTZ, HIRAM XANDERS, ISAAC YUENGST, JAMES YOUSE

*KILLED OR MORTALLY WOUNDED

95TH INFANTRY

COLONEL		SURGEON	E B P KELLY	SERGT MAJOR	J S CARPENTER
LT. COL.	EDW CARROLL	ASST SURGEON	C C McGLAUGHLIN	Q M SERGT.	MARDON WILSON
MAJOR		ASST SURGEON	THOS M LANEY	COM. SERGT.	WM LOFLAND
ADJUTANT		QR MASTER	W J CAMPBELL	HOS. STEWARD	THOMAS NOBLE
		CHAPLAIN		CHIEF MUSICIAN	

Co. A	CAPTAIN ALEXANDER BOYD	CORPORALS	PRIVATES	ALBANAS MANP	JAMES ROSINSON
	1 ST LT F M HARRIS	JOHN D GNERRARC	JAMES BARNETT	A NANMONING	JOHN C HUMINSON
	2 ND LT DAVID CORDON	PETER MCCULLOUGH	J N BROADBENT	FNEO W NELLAR	E N ROGERS
		GEORGE W SMITH	JOHN BRAOFIELD	JOHN MANOERFIELD	GEORGE E REED
		THOMAS MCDAID		JAMES J MULLIN	JOHN SMITH
	SERGEANTS: WILLIAM STIVENS	BERNARD DOYLE	JOB R COLONEN	O J MCMENOMY	
	JAMES B OAY	THOS J MONAGHAN	T F CRAWFORD	DENNIS MURPHY	
	HUGH MCCANN	WILLIAM A BOYLE	CHARLES CONAT	WM MITCHELL	
	WILLIAM CLINTON		NUSH DOUGHERTY	CNAS MCCREIGHT	DAVID YOUNS
			WILLIAM R FOX	SLOAN MASOWAN	
			GEORGE W GORDON	R N ROSINSON	

Co. B	CAPTAIN J C C McFARLAND	CORPORALS	PRIVATES	HENRY A GROSS	★JESSE PETITT
	1 ST LT WM H R NEEL	ISAAC P ESTLACH	HENRY E ANDREWS	HENRY NAINES	WM N PHILLIPS
	2 ND LT. WM J MARTIN	FRANK A WILSON	JOSEPH S ANDREWS	SAMUEL B NAINES	JOHN J NOAT
		JOHN CAMPBELL	CALEB H AUSTIN	BETNUEL M NAINES	DANIEL A SWEENEY
		ISAAC E LIPPINCOTT	CNAS G ALLEN	DUACALOUPE NOLL	JOHN A STAPES
		GEO. Y WATERMEYER	JAS S ALLEXANDER	N T HARRISON	ALFRED P SNUTE
	SERGEANTS: THOS M FIELD	JOHN TYRELL	WILLIAM BASSETT	WM JANIBSON	BEO A J SHELLCUP
	EDW S BROWN		I BIRMINGHAM	WILLIAM LEANY	GEO W WALNEH
	GUSTAVE WERNER		JOHN B BEFFORD	W B MCNALLY	RICHARD N WALKER
	FRANCIS C NELL		S T BITTLE	JOHN MATTNEWS	EOW T WILLIAMS
			ANDREW J COLE	THOMAS MCEWER	H WOMENSMITH
			ROBERT COMPTON	WALTER P C MILLS	GEO F WILSON
			THOMAS DURHAM	M F NORTON	
			WM H GREEN	FRANCIS NICHOLS	

Co. C	CAPTAIN	CORPORALS	PRIVATES	NOAN LAYTON	WM N SICKLER
	1 ST LT	THOS WATERWORTH	JOHN BARTRAM	DANIEL LEWIS	
	2 ND LT. SAMUEL S FORD	JOHN FINEGAN	FNECN R BLACK	GEONGE LINNEH	CNAS A THOMPSON
		THOMAS C NALL	NICHOLAS CAGN	SEO W MAHLNE	JONN TAYLOR
		JOHN NOLAN	EDWARD DUFFEY	JAMES MALONE	CNAS N VANDERSLICE
	SERGEANTS: JACOB A BISBING	CHARLES NEVINS	N K ELLINOER	J B MORSLANDER	JAMES W WHITENEAD
	JOHN S THOMPSON	JOHN L CASPER	JAS L FAULKNER	GEO H MOWREY	HENRY WILSON
	EDWARD H CARR	TICND D SMITH	THEO BREEWAN	GEONGE N NYCRE	HENRY N WOOD
	WILLIAM H FORSYTH	JAMES MOPPER	JOHN NEVENEN	WM A REINNIGER	HENRY ZIMMERMAN
			DENIS B KNAPP	JACOB SEIPE	LEWIS C TONNAN

Co. D	CAPTAIN F J RANDALL	CORPORALS	PRIVATES	ANTHUR NELLY	CNAS T SHINN
	1 ST LT.	PATRICK OEYLIN	FRED A ABBOTT	RICHARD NELLY	CHARLES SNULTZ
	2 ND LT. WM B SPOONER	GEORGE WALTER	EASLE BANNES	JOHN LONG	S W SNUTTLEWORTH
		JOSEPH COCKE	RICHARD O SYENS	DAVID L MCBLAIN	JOS A WENOLING
	SERGEANTS: JOHN A WARD	WILLIAM R STROCK	WM J BANNING	DAVID MCGUIGAN	
	JOHN W MANXFEY		SAMUEL CLAYTON	BENJ F MOORE	
	JOHN W THOMPSON		WM H EPPERHEIMER	JOS L MURPHY	
	CONRAD MILLER		CHARLES M GREEN	JOS H OSMAN	
	CHAS E WOOD		ELLWOOD JOHNSON	HENRY SEEWALD	

Co. E	CAPTAIN THEO H McCALLA	CORPORALS	PRIVATES	FRANN EASTBURN	ALEN MITCNELL
	1 ST LT.	HENRY P GILLIARD	SIMON ABEY	HENRY W ELDRIDGE	HOBERT HOWER
	2 ND LT. JAMES E HEWS	WILLIAM LACKMAN	BENJ BANNES	CHAS W ENGON	NATHAN J BRNER
		JOHN B COONE	WILLIAM BARNES	CHAS GRAVENSTINE	ISAIAN RNOADS
		JOHN S JEFFRIES	CHARLES C BOYCE	MATTNIAS NETZELL	GEORGE O SAVIN
		JOHN W SHINGLE	WILLIAM R BUCK	ALBERT INSINGER	H C BIMMONS
		HENRY W FREEZE	JAMES SLAIN	GEO W JEFFRIES	WASN SNINGLE
	SERGEANTS: WILLIAM FOREMAN		WM D CASTOR	WILSON S NEELER	W STANLEY
	FRANKLIN MILLER		JAMES A STYTT		D L STANTON
	WILLIAM LOGAN		MARCIUS B CHOUT	ELLWOOD LEFFERTS	WILLIAM TACKMAN
	ALEX J KOFFLIGER		GEORGE CULP	GILBERT LINSON	EDWIN E WALTON
			R A CUNNINGHAM	HUGH MCCOY	MILLS WILLIAMSON
			GEORGE DAY	FREDERICK MYERS	

Co. F	CAPTAIN	CORPORALS	PRIVATES	WILLIAM N LEWIS	EOWAND ROBERTS
	1 ST LT.	FRED B WESTERMAN	JAMES H SARLOW	B P LINDSAY	JONN RUNCER
	2 ND LT. WILLIAM BYRNES	CHARLES GALLEY	ROBERT V BUCK	JONN MCGONIGAL	NOREA B TAYLOR
		BERNARD TROGDEN	JONN BERKLEY	MICHAEL MOHAN	ADAM M UBER
		JAMES SNEARE		MICHAEL NOLAN	EDWIN F UBEN
	SERGEANTS: WM J MACDONALD		JONN OERR	CNAPLES OTT	WM WESTERMAN
	CNAS H MYERS		GEORGE H OEET	FREO L PAHNEN	JOHN WELSH
	D N BEPKELBACK		CNAS N FISNER	WILLIAM N PLATT	JONN WNEALON
	JEND F JOYCE		GEORGE FISHER	WILLIAM N PIPER	WILLIAM N WIZE
			WILLIAM INNES	GEORGE PALMER	

Co. G	CAPTAIN	CORPORAL	PRIVATES	JACOB JENRAND	JOB N SCNREINER
	1 ST LT.	HENRY E HINDMARSN	JOHN BOROUF	WILLIAM JANVIS	GEO N BNYOER
	2 ND LT. GEORGE P WOOD		HENRY CARNEY	WILLIAM KABLE	ROBERT STEWART
			JAMES CARSON	GEORGE KENNEDY	JONN A THOMAS
	SERGEANTS: STEPHEN MILLER		JACOS OENINGE	ROBERT B NENNEDY	GEORGE W ULMER
	WM P HOWER		JONN OUFFY	JOSEPH LARE	ABEL WILLIS
	WM ROBERTSON		JONN OOWNS	HENRY LANOIS	CALEB WOOD
	HENRY BUNGARDNER		CHAS N DAVIS	PAUL LEECN	
			JAMES A GAINER	NELSON M MOORE	
			GEORGE GETZ	ISAAC MERVINE	
			THOMAS HOLLICK	SIMON S NAGLE	

Co. H	CAPTAIN J B W AYDELLOTTE	CORPORALS	PRIVATES	JOSEPH MCCOMBS	WILLIAM STUARD
	1 ST LT.	JOHN BURNETT	JOHN BIGGINS	JOHN MCFETRICK	CNAS N STUARD
	2 ND LT. JAS J. CARROLL	LEWIS C O'NEIL	JAMES O SANER	ROBERT MCNUTT	JOSNUA THOMPSON
			GEORGE B BROWN	JOHN N MEADE	JACOB F TACY
	SERGEANTS: ROBT J WILLIAMSON		GEORGE OONVANT	JOHN C NORRIS	WILLIAM WAGONER
	EARL F STEEKE		JOHN S ESERLE	JAMES O'NEIL	
	JOHN A GIBSON		JOHN DODSHALL	JOS E PRESTON	
	WILLIAM E KELLEY		S W DOGOWIN	JAMES RULE	
			MARK NELLY	WALTER SCOTT	

Co. I	CAPTAIN JOHN HARPER	CORPORALS	PRIVATES	JOSEPN GINTHEN	JAMES RUCH
	1 ST LT.	WM N HAMILTON	ALBERT J GAHNEN	E J NUTCNINSON	WM F STUCT
	2 ND LT.	THOMAS J LACKEY	GEO W BENESOLE	JESSE NENDRICKS	WM N SNYOER
		WILLIAM P DOBSON	RICHARD BUCKBY	THOMAS KING	ALSERT W BCOT
		EMANUEL COX	NICNOLAS ENRMAN	GEORGE LAUT	JOS SNAFFER
	SERGEANTS: MARSHALL C KONG		NIMROD PETTERS	TYSON PHIPPS	B H BNUSTER
	SAMUEL BENTON		CHAS P BOODWIN	CNAS RIONTER	JOB WALTERS
	JOHN SOUTHWELL		JONN P GRIFFITN	LEWIS RIGHTEN	

Co. K	CAPTAIN PATRICK EAGAN	CORPORALS	PRIVATES	EOWARD R JONES	ALEN B MUROOCK
	1 ST LT. EDWIN EWEN	ABRAHAM C QUINN	WILLIAM J BROWN	THOS D JONES	WM PATTERSON
	2 ND LT. JACOB B WEBER	PHILIP SHAFFER	ROBERT DOWNEY	DANIEL JONNSON	WM N POLLICN
		HENRY H ROBINSON	L C NENDRICNSON	WALTER LACKEY	JOSEPN N SWEEOE
	SERGEANTS: JOHN WELSH	JULIUS SCNNEIDER	DEORGE W ORAKE	JOHN MCBETTIGAN	WM W SUNOICK
	MICHAEL LAWN	GEORGE J GRANAM	HENRY NOFFNABLE	DANIEL J MCOEVITT	EOWARO WARREN
	ALOYZE W POPE		JAMES NANT	EOW MCALEEN	
				P H MENOENNALL	

★KILLED OR MORTALLY WOUNDED

96TH INFANTRY

COLONEL		SURGEON	D W BLAND	SERGT. MAJOR	EDW J PHILIPS
LT. COL.		ASST. SURGEON	J R SHAMO	Q. M. SERGT.	C SCHOLLENBERGER
MAJOR	WM H LESSIG	ASST. SURGEON		COM. SERGT.	J J DAMPMAN
ADJUTANT	M E RICHARDS	VET. MASTER	J A SCHWEERS	MESS. STEWARD	
		CHAPLAIN		CHIEF MUSICIAN	

Co. A

CAPTAIN JOHN HARLAN
1 ST LT. EDW THOMAS
2 ND LT. J P McCINNESS

SERGEANTS: FRANK W SIMPSON, WM F LENZ, DAVID PRITCHARD, THOMAS BROWN

CORPORALS: JAMES HEGG, EDW McCORMICK, LTNDANO HOFFMAN, WILLIAM SMITH, JOSEPH GEE

PRIVATES: WILLIAM HEYNON, J BARTHOLOMEW, JOHN BERGINEZN, WARNER CROSLAND, DALLAS DAMPMAN, [illegible], WM EDWARDS, JOHN FERRY, E FENSTERMACKER, WILLIAM GOULD, J GOLDSWORTHY, AUGUST GARBER, DAEIEL HANTLINE, J W HOMPSTINE, HOWARD LINNEN, MICHAEL LEWIS, JOHN LAEFERTY, M N MORRELL, NYLVENTER G HIKE, FRANK STRUDE, ALEN SMITH, JOHN T HTDOO, EMANUEL TEMPLIN, JOEN THOMPSON, DANIEL WEAN, WILLIAM WEAND, NICHOLAS YORT

Co. B

CAPTAIN LEVI HUBER
1 ST LT. J VON HOLLEN
2ND LT. L LUCKENSILL

SERGEANTS: PAUL H HAHN, C F UNNEHNAUEN, DAVID HUGEN, DANIEL BONAWITZ, JACOB GEIEN

CORPORALS: EMED A SNYDER, FRED HLINE, EDW T JONES, JOHN E GARVEY

PRIVATES: J G HOWAWITZ, ANDREW HUCHEN, JOSEPH HAUEN, MANLOVE CLIFTON, PETER ELEMENEN, WM CLEMENCE, JACOB ENNIOT, ALEX DUNNS, VIETON DUNNS, JOSEPH EICH, WALIAM FRITZ, IRWIN FRESHLEN, H N E GOEHELL, JOEN HANDEHACE, JOHN HOHNER, LEWIS EOTCHIN, WILLIAM LEHMAN, JAEON H ENFFEN, HEUMEN EAERCEER, W A LEFFLEN, HEMNHARD LITMAN, MATTHEW LAMBERT, DANIEL MANTIN, NOLOMON MOTEN, J L BINNIE, EERNT HILLEN, WM MANGELO, GEORGE HAGLE, HENRY GEETHEN, JOHN REEO, M OESTHEICH, ISRAEL REEO, W G HEINDEHL, FEND HEINNAND, E W HEEO, JOHEPH HTERNEN, FRED HIENEN, FRANEIS VAUGHN, JACOB WANNER, H ZIMMENMAN

Co. C

CAPTAIN ISAAC E SEVERN
1 ST LT. E L SEVERN
2 ND LT.

SERGEANTS: HUGH STEVENNOW, JAMES H OLIVER, DAVID WILLIAMS, GEO W FOLTZ

CORPORALS: JOHN ALLEN, SAMUEL J FISHER, ARTHUR SHANAGAN, GEORGE DELKEN

PRIVATES: SYLVANUS HINNOP, WILLIAM GEADLE, LEWIS BOCAM, LOUIS A BHUNS, J J CRONLAND, MARTIN CURNY, JOHN DAVIN, H W FAWRELL, CHARLES FINNEN, CHARLES C FON, HEORGE H FNT, THOMAN GARIN, WILLIAM NAY, JOHN HANTMAN, THOMAS HILTON, FRANCIN KNITTLE, JAMES LAFFNITY, ADOLPH J. LUTZ, WALLIAM MILLEP, JOHN PAUL, HEUMEN NINNEL, JAEOB GAYLNN, MARTIN HPENEE, JOHN HINPSON, E H TRIFBOO, THOMAS WILLIAMN, PERRY WATTS

Co. D

CAPTAIN JOHN T ROYLE
1 ST LT. JOHN T HANNUM
2 ND LT. AMOS FORSEMAN

SERGEANTS: IRA THOY, CHAS HEANMONT, EZRA HENDLET, WILLIAM HENNIT, NANUEL SEITZINGEN

CORPORALS: WILLIAM HANT, THOS D PHIEE, JAMES SANDS, JAMES DOUGH, JOHN CUNNINGHAM

PRIVATES: JONATHAN HEENEN, WM CAMPBELL, WILLIAM CONST, EDWARD FHEEL, JOHN GREENWOOD, ELIJAH HUNT, JACOB HANT, EDWARD HENNT, LUEE HELLY, JAEOB EHAEEN, G LLEWELLYN, DAVID LEWIN, WILLIAM MONONE, JOEN MCHLONE, JOHN EHICE, GEORNE HITZEL, GEO A THOMAN, J VANDERLICE, MIENAEL A WELSN, HONT L WHIGHT

Co. E

CAPTAIN JAMER RURSELL
1 ST LT. J S OBERRENOER
2 ND LT. THOS H REED

SERGEANTS: CHAS S HUNSELL, WILLIAM ZEIGLER, MORGAN LINENHILL, FRANCIS HENN

CORPORALS: HENRY NOTH, JOHN A AINLEN

PRIVATES: JOHN P ANENNEN, REUBEN HALLIET, JOSIAH DALLIET, PHILIP W CDOL, JOHN FOLET, LEWIN FREDENICH, DAVID HOWARD, ELI H EENEN, JOHN HELLY, WM MATHENNT, JOHN HILLEN, SAMUEL MUMAW, BENJ MITCHILL, CHARLES PAHEN, W S HANNAT, GEORGE STERLING, W G THONT, HENRY WEIGNER, HEAN WITERREAD, JOEN H WATENN, O T WALLEN, JOSEPH YONT

Co. F

CAPTAIN
1 ST LT. JAMER CASEY
2 ND LT. JOHN BRENNAN

SERGEANTS: PHILLIP HEILLY, ROBERT DORLAND, JOHN WALSH, WILLIAM McALLISTER

CORPORALS: PATRICK MARTIN, MICHAEL CARROLL, THOMAN CURRY, NONAPARTE FELL

PRIVATES: GEORGE SAHNEN, EDWARD HNITT, MICHAEL CALTIMPLE, EDWARD FONO, HUGH GLACHEN, PHILIP DOULDEN, JAMES H HATEN, H HAFFEY, M EAVANAUGH, MICHAEL MORAN, G MACOOLE, WILLIAM MALIN, JOHN O'DONNELL, PATRICE POWENN, WILLIAM QUINN, WILLIAM SMITH, AANON WILLIAMN

Co. G

CAPTAIN JACOB W HAAS
1 ST LT. A S FESIC
2 ND LT.

SERGEANTS: JACOB ALVORD, BENJ B WAGNNN

CORPORALS: JONATHAN E BEAN, NYAN M BENT, HENRY HEIGEN, LAFAYETTE HILLIG, JAMES M FENNEE

PRIVATES: JOHN HEANO, GIDEON HEANO, WM H HUCE, WASHINGTON BRYAN, H H NIGNEL, CHARLES H COOE, LEWIS FHITE, JAMEN HILL, NATHAN HENN, JEHEMIAH HAWN, EDWIN HOTEN, JOEN McCANTT, J J HILLEN, DAVID MACNAMEN, JAEOB HIEE, EDWARD PUSH, JOEN PHNEY, JOHN O HENTZ, LEWIS E HOMICH, J ROMEHNEN, H HOMNEHNEN, ELIAN HENNICH, ELIAN HTAHL, ISRAEL STRAGER, ALBERT A DUNDAY, J HENOLLINGENGER, JOB WOHEMAN, JOSIAN WOHEMAN, H T WILLIAMS, JAMES M ZULICE, A OHEINELHIE

Co. H

CAPTAIN SAML R RUSSEL
1 ST LT. WM H DAVIS
2 ND LT. JOS S JOHNSON

SERGEANTS: JOHN M HUGHES, JAEOB HNUHAEEN, GEO E HUGHES, JAS M THEICHLEN, CHARLES S HOLN

CORPORALS: JOHN S EELLY, JOSEPH HOUDET, JOHN SNARE, CORNELIUS McHULTY, DANIEL ENGLE, JOHN DONNELLT, JOHN HOTEN, WILLIAM ORTHEN

PRIVATES: JAS NHABBINGTON, JOHN HNOHET, SAMUEL HNOHET, JAMES CANNOLL, W N CHOBSON, HONNIS CLANCY, GEHNIN DELANEY, GEORGE W DULL, JONATHAN EHOMAN, NAP HICHELMAN, N J EVELAND, PATRICE FNLL, WILLIAM H FOX, JOHN H FINE, DANIEL FAUNT, JOHN W FOWLEN, JACOB S GHONS, EDWARD HODGSON, FREDERICE HOT, HENRT H LUTZ, DAVID LANGBACK, W HINNIEN, EPHRAIM MOSEN, THOMAS MORGAN, MICHAEL HAUS, JOSHPH PASCOE, FRANCIS REED, J H STEGMAN, PHILIP SCHOLL, PETER VENGEN, THOMAS WALKER, JOHN S WELDON, HENRY WEION, FRANK WHETSTONE, CHARLES TOOT, DANIEL D ZOLLERS

Co. I

CAPTAIN MATT SYRNES
1 ST LT. GEO L CAKE
2 ND LT. WM CUSACK

SERGEANTS: JEREMIAH SULLIVAN, JOHN DALTON, JOHN SLNASON

CORPORALS: THOS HAUGHTON, JOHN HEEGAN

PRIVATES: THOMAS CADEN, JAMES EONLON, ETHAN CHANDALL, JOHN H DUNNAN, JOS H HARVST, STEPHEN HOHAN, PATRICK HALLY, WALTER HENNT, MICHAEL HEATHN, HENNT LAW, JOHN LAHNON, JAMES MCANDLE, JAMES MCDEVITT, J McLOUGHLIN, T O'CONNOR, ADAM HENN, TEOMAN HILNY, JOHN SULLIVAN, JAMES BEETON, CHARLES SHELLY, JAMES TOYE

Co. K

CAPTAIN RICHARD SUDO
1 ST LT
2 ND LT. A ANDERSON

SERGEANTS: THOMAN BUGNE, WILLIAM GURNAN

CORPORALS: WM ABERWHITN, JAMES MCGUIGAN, WILLIAM HRENNAN, PATRICK WELON

PRIVATES: JOHN SHENNAN, LAWRENCE HRADLEY, SAMUEL H BELL, PATRICK BOWNEY, JAMES BOUNEHTY, JOHN S PANBELL, PATRICK FORD, THOS. GRIFFIN, DOMINICE HART, PATRICE LADDIN, BERNARD MCHONOLE, THOMAN MOONE, JAEMS O'DONNELL, JOS BUTLEGGE

+KILLED OR MORTALLY WOUNDED.

98TH INFANTRY

COLONEL		SURGEON	ISAAC HUGHES	SERGT. MAJOR	EDW GENTZSCH
LT. COL.	JOHN B KOHLER	ASST. SURGEON	W GOEHRIG	Q M SERGT.	H SOLBRIG
MAJOR	J W BEAMISH	ASST. SURGEON	E D BUCKMANN	COM. SERGT	CHAS SCHROFF
ADJUTANT	E SCHWATLO	QR MASTER	J M SCHNEIPP	HOS. STEWARD	H K SEDDINGER
		CHAPLAIN		CHIEF MUSICIAN	

CO. A

CAPTAIN	A B BEAMISH				
1ST LT.	M McMURRAY	CORPORALS	PRIVATES	CHRISTIAN KUHN	CHARLES MILLER
2ND LT.	ALEX CONNER	ROBT CAVANAGH	GEORGE W BEEBE	JAMES HOLLAND	E W STRATTON
		THOMAS BARNES	CHAS BURNSIDE	G A JACKSON	JAMES BNORE
		P DEININGER	JAMES CONNER	PHILIP P LUSH	FRANCIS SWEENEY
		J MCCLINCNEY	MICHEL CONLOW	A J LINDSAY	C BNOEMAKER
SERGEANTS	JOHN CONLOW		WM M OEGNER	JAMES LUTZ	GEORGE SHEAF
	SAMUEL THOMPSON		EVAN DOBLE	RANDALL MEISTER	A THOMPSON
	ENOS STRATTON		M FETTERS	P R MULLIN	JOHN TAYLOR
	HUGH ARMSTRONG		BARNET GETZ	FRANCIS MUNNER	J VANDERSLICE
	PETER McADAMS		ISAIAH GOBLIN	GEORGE MOREHEAD	
			PETER HAINES	A MAHONEY	

CO. B

CAPTAIN	FRANCIS FISHER				
1ST LT.	JOHN C SCHUSTER	CORPORALS	JOHN AMBACHER	JOHN HULSEMAN	JOSEPH ROBERT
2ND LT.	GUSTAVE SALINC	CHRIST EBERLE	J BIEDERMANN	ADAM HUETHER	P BCHILLINO
		JOHN SCHWARZ	CHAS F BOHRER	C HOCHRENOHER	GEO SCHAEFFER
		JOHN BESSCI	PAUL BEEK	ALBERT KOUPP	EDW STRASBER
		DAVID RAUSCHER	JOHN BREISCH	H KLOSTERMAN	FREDERICK THATE
SERGEANTS	WM BECKER		MATTHIAS EBNER	JOSEPH LEICNER	FREO WALTNER
	FREDERICK MEUSSE		A BECHNEIDER	FRED MEYER	WILLIAM MEYNER
	G FUTTERKNACHT	PRIVATES	LOUIS E FRANK	CHRIST MUELLER	FREDERICK ZEH
	L HUMRIGHAUSEN	CARL AICHER	JOHN FIEGER	JOHN NOTMAN	H ZIMMERMANN
	CHARLES HELMER		SEBASTIAN FIEGER	FERD RENNER	WM ZIEGLER
			CHARLES GERLACH	JOSEPH RIEGER	

CO. C

CAPTAIN					
1ST LT.	J LAUTENBACHER	CORPORALS	AUGUST BORST	SIMON GRIMM	FRED LENTZ
2ND LT.	JOHN REESE	LOUIS SICHRIST	HENRY BOURQUIN	AUGUST NERTER	PHILIP LINK
		CONRAD SCHROEDER	MARTIN BUNZ	CHRISTIAN NERMAN	C LEISEDANO
		MAX EPPEL	FRED BENDER	JACOB NESS	HENRY MUESBE
		JACOB SCHEUFFLE	LEVI DITTER	B NULSEMAN	
		JACOB NEUMAN	WILLIAM DROPP	JOHN HUMMEL	PHILIP MAYER
			JOSEPH DESTELER	JACOB NOCK	ALBERT MAYER
SERGEANTS	FRANK REINER				
		CONRAD WILD	CHRIST EBERLY	MAX KREIDLER	CHARLES SEIFERT
	WILLIAM GRIMM		JOSEPH ERNE	T KREIMBOURG	J THOMAS
	ANDREAS KRUG		DANIEL EMMIG	HENRY KOLB	CHRISTIAN WILZ
		PRIVATES		JOHN KOENING	H WARNINKHOFF
		GEORGE BENFER	DAVID FUCHS	FRANCIS KUHN	FREDERICK ZIETZ
			CHAS FOLKMER	JOHN KUMEL	

CO. D

CAPTAIN	CEO BOSSERT				
1ST LT.			PRIVATES	HUGH MOORE	WM SATTLER
2ND LT.	LOUIS MENCES	CORPORALS	JOHN ACKERMANN	W L NAFNER	CHAS SCHMIDT
		WM ABERLE	GOTTLIEB ADE	MICHAEL KUNTZMAN	PETER STROUPP
		C ROWENSTEIN	JOSEPH BENZ	F KLOSTERMANN	J STEINBRUNN
		JACOB RATZER	JACOB BECK	JOHN KELLER	C SCHEIBLE
	JOHN LINDER	ANTON NAAG	WM FREILOF	JOHN MAIRE	WM SCHEID
	ULRICH SCHIRMER	ALEX. OAMBLY	LEANDER GOBSHER	DAVID MING	MARTIN VOLMEN
SERGEANTS	FRED DOLL	PETER SHACK	M HARTINGER		JESSE WILLARD
	GEORGE YOST		M HARLINGER	CHRIST MAYER	JOHN WEGST
	CHRISTIAN HAYD		PHILIP HISCH	GEO M MAIER	JACOB WERLE
			WM HALBERSTADT		

CO. E

CAPTAIN	DENIS MULLIN				
1ST LT.	GEO SCHMITT	CORPORALS	GOTLIES BENER	EDWIN HUBER	ANTON PFEISTER
2ND LT.	C H WIEDMAN	WM SCOTT	PETER BESSY	HENRY HART	ADOLPH RICHTER
		JOHN ENGEL	ANDREW BAIER	CHAS NAUSMAN	HENRY REUTER
		JACOB SCHWEITZER	GEO BENDER	DAVID KIRCH	FREDK STROHM
	CHARLES HACKEL	C ROCHNISBERGER	HENRY BRICK	LOUIS KOEHL	GOTLIEB STIEFEL
	CEO SNEGOO	JOHN STIERLE	PHILIP DICKEL	BERNHARD LUMPP	HENRY SCHWETZPOOL
SERGEANTS	GEORGE BARTH	FRED LEOBRIS	FRED EDELL	JOHN LEIR	JACOB SCHIENFULE
	JOHN A FRITZ		LEVI FOX	WILLIAM MYER	FREDK SCHMITT
	CEO MARQUET	PRIVATES	FRED FRANK	RAYMOND MAIER	HENRY SCHMITT
		A ABENROAD	A GOODBREED	JOHN NESTLER	JOHN M SCHNEIPP
			FRED GINTNER	CHAS NESTLER	ANDREW WOLF

CO. F

CAPTAIN	EDWARD HOUGH				
1ST LT.	COTTFRIED BAUER	CORPORALS	PRIVATES	GEORGE HENNIFER	JOHN SPILLINGER
2ND LT.	L LICHSTERN	JOHN CARL	JACOB AMMLINO	ATTLEBURO NELKER	GEO ZIMMERMAN
		HENRY PELTZER	BLASIUS SIERE		
		GEO MAROUARDT	MICHAEL BRUNNER	MOSES MILLER	
		JOSEPH NADER	PETER DREYER	JACOB MILLENSURG	
SERGEANTS	JOHN ZICK	DENNIS HOUGH	WM FLOOANS	MATTHEW MORN	
	JOHN WENTZLER	JOHN BARTH	CHARLES F DALLUS	JOHN OTTO	
	P FALLENSTEIN	JOHN SCHMIDT	JOHN GOBLE	CORNELIUS SNASS	
	JOHN E MOTHERT			S SNEIDER	
	WM REINER	MATTHIAS KAERCHER	GEORGE HOFFMAN		

CO. G

CAPTAIN	MARTIN HAMMER				
1ST LT.	LOUIS MAUTHE	CORPORALS	PRIVATES	ROBERT HIRSCH	CHARLES SAILOR
2ND LT.	CEO SCHULER	DANIEL SAILOR	WILLIAM BAINS	CHRIST LEISTER	JACOB VOLZ
		GEORGE GRAWL	JOS BUCHARED	CHAS LEISNNER	JACOB VOLZ
		JOHN ULMER		MATHIAS MUELLER	JACOB VONNER
		JOHN VOLZ	PETER DEGRACE	FREDK MORWITZER	MORITZ WEINBERG
SERGEANTS	LEOPOLO HERZIG		HENRY FRATZ	STEPHEN OTT	HENRY WEINER
	CHARLES ALTON		CHARLES GIST	MATTHIAS SCHMIO	
	WILLIAM FRATZ		LUDWIG SIEGLE	JACOB SCHMITT	
	JOHN WAGNER		JOHN NAGY	RUDOLPH SCHMAN	

CO. H

CAPTAIN					
1ST LT.			PRIVATES	LIBORIOS HORNUNG	C SCHWORER
2ND LT.	W WANNEWETSCH	CORPORALS	GEO BRANDENSTEIN	SAMUEL HUMBERGER	JULIUS SCBACH
		FREDERICK LENZ	FREDK BOSHARD	ADAM HAYBERRY	
		WM LINDNER	GEORGE BECKER	MARTIN JOHNSON	HENRY SCHRAMM
		LOUIS DINGLER	ROBERT F DOWNING	JOHN G KONLER	FREDK WIELAND
		WM BLECHINGER	CHRISTIAN EBERLE	JACOB KAUFFMANN	ANDREAS WIEKE
SERGEANTS	JOSEPH H HAMEL	JOHN RUNL	JOHN G GRUEL	JACOB KOHLER	GOTTLIEB WEBER
	OTTO BECKER	FREDERICK BERNIN	GOTTLIEB GROWWALD	HENRY MATTHEWS	MATTHIAS WIEST
	AUGUST GERICKE	L STUTZENBERGER	JOHN G GOLL	JOHN G NICKEL	GEORGE WALTER
			PETER BARTLIN	FREDERICK SITES	

CO. I

CAPTAIN	LOUIS VOLTAIRE				
1ST LT.			PRIVATES	M KENNINGEN	GEORGE SCHELE
2ND LT.	CHAS KAHLER	CORPORALS	FREDERICK ANDRES	GOTTLIEB KURTZ	JOHN SCHAFFER
		CONRAD GROSS	HENRT CARDENED	TOBIAS KUHN	GEO SCHAUB
		LEWIS DUPUN	FREO E ETSLINGER	JOHN G KOPP	JOHN SATTLER
		ADOLPH UNL	ANDREW FERTIG	CHARLES KLOES	H SPLLINGER
		GEBNARO JOST		JOHN LUTZ	GEORGE TRAPP
		JACOB A SCHMID	LOUIS FURNISS	PETER MOHR	ANDREAS VETSCH
SERGEANTS	JOHN HENZE	JOHN KOCH	JACOB GREEN	JULIUS MARTIN	
	O SETEFORT	PETER MOSBACH	CHARLES NUERSCH	FRANCIS MAYER	ANTON WEINEL
	BERNHARD BESSLER		HENRY HERTER	CHARLES OHRLE	AUGUST ZIRKULA
	JOHN HIRSCHLING		FRANZ NASSMANN	HENRY ROESSNER	
			FRANZ HAUPTLING	CASPAR REPP	

CO. K

CAPTAIN					
1ST LT.	W WILSON	CORPORALS	PRIVATES	CHARLES KOESTOL	A SCHEIFFLE
2ND. LT.	JOHN HEPPLER	JOHN G KAISSER	JOHN AUTZ	CONRAD KONLNAS	JOHN SCHEISLE
		FREDK SCHUMAN	FREDERICK FOOT	JACOB LAUSSER	LEVI SCHULER
	GEORGE MERKLE	WM SCHNATTERER	CHARLES FEYL		CHAS SEABOUSE
	HENRY ORGS		JACOB F GOCHRING	LEWIS MARS	SAMUEL TAYLOR
	WILLIAM BAYER	EDWARD SCHERF	ANDREAS GEMEINER	WM HESSER	GOTTFRIED ULMER
SERGEANTS	GEORGE DRESSEL		JOHN G NASERJEN	E RIEMER	F WEINGARTNER
	GEORGE STILES		FREDK MARCHE	JACOB HOPPEL	JACOB WEIBEL
			JACOB KRAUS	CASPAR ROPPEL	C WEISSER

CO. E — HUGH WILHERE

★ KILLED OR MORTALLY WOUNDED

99TH INFANTRY

COLONEL		SURGEON	S UPDEGROVE	SERGT MAJOR	M N HIESKILL
LT. COL.		ASST SURGEON	C W BACKHUS	Q M SERGT	J B LEIDY
MAJOR	JOHN W MOORE	ASST SURGEON		COM SERGT	JOHN WITMIRE
ADJUTANT	G H HICKMAN	QM MASTER	JOHN SIMPSON	HOS STEWARD	P P FUCHS
		CHAPLAIN		CHIEF MUSICIAN	T H CARBERRY

Co. A

Captain: 1st Lt. ABRAHAM SETLEY; 2nd Lt. O C WINEBRENNER

Sergeants: D S HUNSBENGER, G W NICHOLS, MATTHEW MCGRANN, EDWIN N PETENS, C W LAFFERTY

Corporals: JAMES MCFATE, WILLIAM KNOLE, LOUIS SCHNOL, EDWARD ALLER, NELTON SWOPE

Privates: GEORGE W BARNES, GEORGE D CARLING, MCCURLEY, CHAS CURTIN, JOHN R EGER, JACOB EANNART, C N FASNACHT, FRED RATTMAN, HENRY HATTMAN, JOSEPHUS W HULL, WM J JACOBS, *THOMAS S KELLY, HENRY LANGIS, RICHARD MILLER, WM MURRAY, STEPHEN MUSICK, H REWINGTON, SAMUEL PARDONS, ANTHONY RENN, PAUL RODGERS, GEORGE SEIGER, H SPRECHER, WM WARREN, F WEIGLER, GEORGE WILKY, HENRY WOOS

Co. B

Captain: PETER FRITZ; 1st Lt.; 2nd Lt. S MORRISON

Sergeants: FRED W LEWIS, WM THOMAS, W F BICKNELL, G A BARNETT

Corporals: HENRY H FAUST, AMOS CRAMER, JOHN REYNOLDS

Privates: G ARMSTRONG, JOHN ANNISON, DENNIS BOYLE, EDWARD BREER, DAVID FROLEY, LORENZO GAWSON, H DOUGHERTY, M G GUNKLE, M FENNINGER, FRED FOSTER, ASA FOWLER, JOHN FRAIN, JAMES FRELONE, C E GLASBRIRE, G W HACKMAN, WM HAFFNER, DAVIS HANRUM, M HANRUM, J W HAWN, *RUDOLPHUS HOLMES, JOHN HUNSY, *HUGH KENNEDY, FRED KLINE, HENRY LONG, *FRANK MARTIN, *DAVID MILLER, *FRANKLIN MYERS, DAVID MCKEEVER, E C REED, WM R REED, THOS J R SMITH, JOSIAH STILL, JOHN STINSON, WM TAYLOR, JOHN TONSON, JOSEPH WALN, JOHN M SPICER

Co. C

Captain: WM J UHLER; 1st Lt. J DREICHLINCER; 2nd Lt. AMOS W BACHMAN

Sergeants: GEO W N ROOAM, H M MINSELL, WM S BUSSELL, BENJ F GROFF

Corporals: *JOS GELZEITR, DAVID HICKETT, GEO W BETLEY, JAMES MOORE, WM N ANGENSON, *MARTIN SNYDER

Privates: WILLIAM BLAIN, *JOHN BEAGLE, G BROADBERT, CHAS CROWLEY, *JOHN CUNING, JAMES COUTY, JAMES GUFFEY, A GANNISON, JOHN GILONEN, BERNARD GILLAR, WM S HALL, *C W HERRSTEN, JAMES HORNBY, WM KISSNER, J M LEAVINS, FRANK LONGER, DANIEL MCQUINE, C MONTGOMERY, JACOB RINGORF, JOHN PRATT, MICHAEL RICKEY, HENRY HOTH, THEODORE REAM, SAMUEL STEWART, *HENRY STHATTON, *OSCAR TOOT, ROBERT THOMAS, WM R WILLIAMS

Co. D

Captain: W M WORRAL; 1st Lt. H S ZEISERT; 2nd Lt. CHRIS SMITH

Sergeants: JOHN WENDLER, JOHN URSPRUNG, WILLIAM WISNER, JOS GUNLOCK

Corporals: BENJ E HINN, CHAS R HAUSER, PHILIP WOLF, LEWIS BROWN, JACOB HAUG

Privates: GEO ALBRIGHT, *JOHN BEANO, CHRIST BEETLE, ANDREW BENDEN, HENRY BRINNMAN, PATRICK CUNNAR, RICK ECKFELDT, FRED GETLER, ADAM GETZ, W REISENER, JOHN RIMMILL, ROBT ROLLIDAY, J ROLTZROUSE, FREDERICK KELLER, W F W KROHR, EDWARDS MILLER, *R MORGANSTINE, WM W DERME, JOEL PORTER, JOHN MOCOURT, EMANUEL SAURLE, G M SIGMAN, H H SIGMAN, R W THOMPSON, JORAS WALSOHN, PHILIP WALL, JOSEPH WEINEL

Co. E

Captain: 1st Lt. JAS J DOYLE; 2nd Lt.

Sergeants: MICHAEL CARROLL, WILLIAM NELLENS, JAMES SHIELDS, JOHN GALLAGHER, CHAS C ZEIGLER

Corporals: EDW M ESHELMAN, PETER R ATARS, THOS RAGAN

Privates: A ANDERSON, ANDREW BROWN, THOS W BURRY, CLARENSON CAREY, GEORGE CHRIRT, JOHN CLOUGH, GEO COCHRAN, C W COOPER, J R COURTNEY, JOHN GWYER, ROBT S EVANS, SAMUEL EWING, G FULLERTON, JOHN GARVEY, HONT GANNIAN, PATRICK HART, WM RIGGINS, EMANUEL HOMP, WADE JONES, JOHN KLINE, HERRY LLOYD, S MCGOWAN, WILLIAM PAXTON, WILLIAM SILVER, GOTTLIEB SHEFF, AGAM C SNYDER, HENRY TOSH, M J TRAYNOR

Co. F

Sergeant: WESTLEY STILLWELL, COMMANDING

Sergeants: JAMES CURTISS, JOS W LING, THOS P S HOWY, ELLWOOD LUKENS

Corporals: DAVID H BROWN, JAS P WHEATLEY, MATHIAS FELTMAN, JOB AMOS

Privates: JOSHUA ANES, JOSEPH AUBACK, JOHN BALDWIN, ALEX CALHOUN, LEWIS W COX, *J GORGVAN, JOHN GILKES, S W ELLDLER, JOHN EVANS, WM H GREGG, JAMES HANEY, *PATRICK HUNT, PETER KELLY, JOHN LIREY, GEORGE W LOCK, THOMAS LOCK, HOBERT MARTIN, J MCGOLGRICK, ANDREW MURPHY, EDWARD S POTTER, WILLIAM POTTS, JOHN GHIRR, JOHN SMITH, S P THOMPSON, HENRY WILLIAMS, HENRY P KAUTZ

Co. G

Captain: 1st Lt. ISIDOR HIRSCH; 2nd Lt. S BONNAFFON

Sergeants: CHAS M DAVIS, JOHN ARMSTRONG, S C GEYEREY, WM A KITE

Corporals: JOHN Z BROWN, S C HICKMAN, HUGH ONEIL

Privates: HARRY F BOWEN, JOS BREWSTEN, ALFRED CARSON, JOHN GINN, E K EVANS, BENJ FERRILL, JOHN FERRILL, WM HAMILTON, *JOS HAZLETT, WM MILLS, LEVI BINN, T J MCQUILLIN, WM POWERS, WM HUNYON, JOHN STEWART, DAVID THORNE, GEO WHITMAN, C WINTERS

Co. H

Captain: 1st Lt. JOHN R NICE; 2nd Lt.

Sergeants: WM FISHER, J C MOORE, J A HEITZELBERGER, P F DONNELLY

Corporals: WILLIS LANE, WM J PHILLIPS, F P MCGEVITT, THOS H LYONS

Privates: *HENRY AHART, WILLIAM BAIRD, AUGUST BRON, JOHN CLEGGETT, JAMES GEYINE, WILLIAM GIRGAS, H ELLENHENGEN, F FITZGERALD, HUGH HEMPHILL, FRANCIS HELLY, JOS KENNEDY, ELBENSON LELARGE, JAMES MOORE, HENRY MORRIS, RARNARD MURRAY, JOHN MCCLURG, JAMES MCHUGH, CHAS MCMULLEN, PETER MCGRAY, H T POWERS, *JAMES QUINN, JOS HIGGINS, GEO F HOHENTS, *THOS SHIELDS, JOHN SHILLING, JOS J TAYLOR, RICHARD YIRSER

Co. I

Captain: 1st Lt. L F WATERS; 2nd Lt. J C BOCKIUS

Sergeants: ANTHONY A MEEGER, JOHN RHEINSKILL, DAVID SWYNN

Corporals: GEO PARKES, FRANCIS STETLAR, JOHN W CHEW, DAVID G WILSON, H IRPNORDING

Privates: JOHN BRADLEY, T BRATNWAITE, ALBERT FLEW, W GALLAGHER, C C HACKETT, H J HENDERSON, H M HUSSANG, WM R KYLE, WILLIAM LEE, G MCCARDLESS, ROBT MURRAY, JOHN PEACHY, ROBT PERRY, JOHN REGMONG, JOHN ROGERS, FRANCIS WELLS, *H H WISTAR, *GEORGE WISTER

Co. K

Captain: WM H KILL; 1st Lt. THOS A KELLY; 2nd Lt. WM H BALES

Sergeants: JAMES JANOENE, LUKE PRINGLE

Corporals: *JAMES QUINN, ROBERT GRAHAM, JOSEPH OGDEN, *JAMES CASEY, JOHN CHAMBERS

Privates: HUGH BRAGLY, *WM BYWATER, WM D CAIN, JOHN CAMPBELL, JAMES CARSON, AMOS S CASEY, POOLE CAGS, PHILLIP CLAUSE, *THOS COSVELLO, CHRIS CALTON, C GUGAN, A FLANAGAN, PATRICK FOLEY, WM GILLESPIE, *THOMAS HAND, JAMES HARMEN, JAS HARNISON, EMANUEL HOLT, *THOMAS KANE, JOHN LEIGHY, JOSHUA LUKE, *JOHN MULLEN, SAM MCBOWAR, JOHN O BRIEN, WILLIAM O'BRIEN, STEPHEN REISS, W SANGERSON, H STOCKTON, W J HARRISON

*KILLED OR MORTALLY WOUNDED

102ND INFANTRY

COLONEL	J W PATTERSON	SURGEON	M P MORRISON	SERGT. MAJOR	WM MCCONWAY
LT. COL.	WM MCILWAINE	ASST. SURGEON	J H ROBERTS	Q. M. SERGT.	H J RODGERS
MAJOR	T MCLAUCHLIN	ASST. SURGEON		COM. SERGT.	RICH BARROWS
ADJUTANT	A P CALLOW	QM. MASTER		HOS. STEWARD	LOUIS F BROWN
		CHAPLAIN	A M STEWART	CHIEF MUSICIAN	

Co. A

Captain
1st Lt. W STEWART GAY
2nd Lt. ST CLAIR COOPER

Sergeants: FOSTER ALVARO, ANDREW WATT, SAMUEL N HAT, GEO W EEIFER, WM G GREENAWALT

Corporals: ROBT JOHNSTON, THOS S GRAW, JOHN FELTER, ROBT S BLAIN

Privates: JAMES C ALGEO, SAM C SOMMAN, SAMUEL BOYD, M BRENNAN, WM N BATERS, ANDREW CANNS, JOSEPH CLANE, C P COLLINS, BENJ P CHAFT, LOTAL Y GOULD, GEORGE L INWIN, EVAN JONES, GEO LABBERT, MANCUS W LEWIS, F C MCCLURE, PHILIP MCGUIRE, V P MCEENNA, C A MARTNENS, JADES SULLER, AUGUSTUS MYERS, HENRY OMELAEN, DANIEL POWERS, WM J PRINTER, C SCHUCNMAN, E N SUTMETEN, WM A WALKER, THOO S WALLACE, MICHAEL WARNEN, WM N WEAVEN, JOS A WEISLE, DAVID N WHITE, PETER ZELLERS

Co. B

Captain
1st Lt.
2nd Lt. GEORGE W GUFF

Sergeants: JAS S MCINTYRE, NEEDE J THOMAS, EDWIN ANDERSON, WILSON C STNOUP

Corporals: PHESLET O SNOWN, SNADRACH WOODS, JOHN G WILLIAMS, J N DENNISON, NIRAM V POWELL, JOHN EECK, JAS M BRYANT, ALBERT J NENNT

Privates: THOS ATKINSON, AARON BLASDELL, GEO SANGERT, JOHN J BLACK, LEOPOLD BOTT, J GREAEINON, ROBT J BROWN, JOS N BUNTT, JACKSON BURTT, JOHN J DEZEEN, JOHN DIMONO, WILLIAM T DUNAN, WILLIAM EVANS, CALES N FOSTER, S N GILLESPIE, H N GOLOTNONP, C GNOZINGER, WM A HAUORT, JOHN NOUSE, WILLIAM HUNTEN, J N JONNOON, CHRIST JONES, WILLIAM JONES, MICHAEL EOUNTZ, HENRY LANTZ, WILLIAM F MCLAIN, FREOK BERTZ, JACOB J MILLER, SANL W MORGAN, JOHN MORROW, L W MORROW, GEORGE W PAGE, ROBERT S PAGE, WM PHILLIPS, J Z POICHANO, ASNER M REEO, JOHN RYAN, JOHN SCOTT, JOS GINPOOR, JOSEPH SMITH, ANDREW SOWERS, GEO STALET, J A STANFORO, A L OTOOOANT, M THOMPSON, JAMES E VAUX, WALTER T VAUE, DAVID WALLACE, LOUIS WILLIAMS, S S WILLIAMS, SAMUEL WOOD

Co. C

Captain
1st Lt. OENNY O'NEIL
2nd Lt. JACOB ORUM

Sergeants: WM O PETENSON, SAMUEL OESANMO, ISAAC BENNETT, J P MEROCHEY, SAMUEL MATNEWS

Corporals: WM S FENNEE, GEO W HARPEN, WM S WHITAKER, JOHN M CSNIOE, DAVID EELLT

Privates: ADAM ANDERSON, WILLIAM CLARK, JOHN CURTIS, WILLIAM DAVIS, JOS C OUOLAS, ALBERT FLOWERS, WM O FENNEE, ISAAC S FHANTZ, GEO L GIBSON, MILO G GIBSON, CHAS W OOULO, GEO W GOULO, JACOB NARGEN, ISAAC P NARPEN, SAMUEL EUNNS, WILLIAM J EIER, JACOB KONL, JAMES LOWERS, J MCLAUGNLIN, TROS MENRITT, LEMUEL S PENN, C T PETENSON, REUBEN POWELL, NUOR ROBENTS, JACOB W RATEN, WILLIAM REEO, HENRY N SEMENA, WILLIAM N SNEIG, ALEX STEWANT, A S WNITAKEN, JOSEPH WILO

Co. D

Captain JAS PATCHELL
1st Lt. ROBT R LOWRY
2nd Lt. GEORGE GUFF

Sergeants: ROBT MCCRACEEN, ALBERT BALLARO, ADAM SNEPLEY

Corporals: T S LOUGHRET, WM H BALLARO, PATRICK MCCABE, ALONZO STERLING, WM N PACKER

Privates: WILLIAS BURNS, JOHN J BALLARD, GEO. BERGER, JOHN CLARE, C F CLIFFORD, FRANCIS COLLINS, JAS CONNELLEY, DAVID A CUNRY, J FITZSIMSONOS, EDWANO RANET, JAMES NANNON, JOHN NAOASAN, WM H HASLETT, MICHAEL EELLT, PATRICK KELLT, WANE KENNET, JAS LANDOON, THOSAS MCCUNE, JOHN MCGOWEN, DARIEL MURPHT, CORNELIUS O BRIEN, JOHN RUSSELL

Co. E

Captain
1st Lt. JAMES BISHOP
2nd Lt. DAVID A JONES

Sergeants: SAMUEL M OUVALL, DAVID W CROSS, WASHINGTON JORDAN

Corporals: JOHN DAVIS, S P NUNNEWELL

Privates: HENNY BANRT, BAZEL BELL, WILLIAM BUCE, JOHN M CAMERON, J C CASNDOLLAR, J W CASNDOLLAR, JAMES H CRIPPS, WILLIAM EANLE, JOHN FISNEN, EPNRAIM GROOO, BEO LEMSON, JOHN LITTLE, FREOK LUOWIG, ARTHUN MCCLAIN, JOHN MEAR, HENNY J METZ, THOS MORNIS, MICHAEL NAGLE, J NEWBROUGH, THOMAO PALMEN, JOSEPH M PHICE, N RICHANOSON, JOHN NOGEWELL, DANIEL SNULTZ, A SOMMENVILLE, FREOK O WANTZ, ANAO WILBUR

Co. F

Captain
1st Lt. JAS O DUNCAN
2nd Lt. A M MORELAND

Sergeant: MARCUS BANKEN

Corporals: NOBENT GNAY, WM J NASILTON

Privates: JACOB SECE, JOHN SNOWN, ALEX P CALLOW, R M COCNNAN, GEO DICEEL, JOHN GRAINEN, CHAS R HENRY, GEO W HENNT, NICH NUFFMAN, MATTNEW NTLE, BENJ JONNSON, WM EANNEREN, THOS LINOBAT, JOHN MCOOWEEL, THOSAS MCEEE, JAMES MALLOT, J W MONELANO, ELAM PAULSON, JAS PORTER, JOHN PONTEN, WILLIAM POWERS, JAMES NILEY, JOHN NOSSITEN, GEORGE SNOOP, M STAPLETON, WILLIAM TUNSEY, JOSEPO YOEST

Co. G

Captain JAS H COLEMAN
1st Lt.
2nd Lt. S FORRESTER

Sergeants: LEWIS HATS, J O FORREOTER

Corporal: SAMUEL GUNN

Privates: JOHN ALGEO, PAUL SINGER, E BLASDELL, GEO E COUCH, N OONNELLY, JAMES FONO, JACOB GNAFF, DAVID NUNTEN, JOHN LUTNEN, CHAO MCENALLT, WM MCGNAFFENY, THOMAS OWENS, A SNOWBURGER

Co. H

Captain T MCLAUCHLIN
1st Lt.
2nd Lt. ROBT W LYON

Sergeants: ISAAC C STEWART, J KALTENBAUGH, JAMES B STORY, BENJ F CHRISTY

Corporals: WM H COWAN, N K CRITCHLOW, ELI CONN, JAMES ADAMS, THOS B STOREY, LEWIS C WHITE

Privates: JOS GRISWELL, A W CRITCNLOW, SAM CRITCNLOW, GEORGE N OAUS, O S OOUTNETT, F M EARTMAN, JOSEPH EKIS, WM J FONZEN, GEO S GIBSON, JOSEPH HETL, EDWARD L NOOS, P RONBAUGH, JAMES IRWIN, JOHN D JANES, GEO W LESTER, JAS A LOUGHRAY, A MCCOLLUM, JOHN F MCGILL, O N MATTNEWS, ALFRED S MEALS, JOHN MILLER, WILLIAM J ROEL, A J PETTIGREW, H P NIGST, ROBERT NICST, THOMAS SCOTT, ADAM SHIRA, DAVID SHIRA, AMOS STEEL, JOHN C STORET, WILLIAM STONT, ALEX C WALLY, JAS S WALLY, FREOK WILES, JAMES A WILSON

Co. I

Captain
1st Lt.
2nd Lt. T A MCLAUCHLIN

Sergeants: WM R NUSLET, A O GILDERNEW

Corporal: JAMES SULLIVAN

Privates: CHAS BROWN, WM FOURNAEE, AMOS B FRIGGIE, THOMAS FUGUA, O W DANNISON, DAVID OLEON, HARVEY ONEEN, WM NICKENOTHEN, L W NOLMES, JOSEPH RUONES, HENRT JENEMT, DANL MCCUCKEA, WILLIAM MCLAIN, SANL NEWTON, WILLIAM A ONEILL, A J REYNOLDS, A L THOMPSOR, GEORGE W TRACT, J N THOMPSON, HENNY WARNACK

Co. K

Captain
1st Lt. W M O JONES
2nd Lt. CHAS WILKINSON

Sergeants: CHAS WILLIAMS, GEO. H WORKMAN, JAMES VANCE, JOHN BLACK, ROSWELL N BEACH

Corporals: THOS MCONATA, JOHN BOYLE, JOHN P LEONANO, JAMES HARONA, JOS E JONES

Privates: JOSEPH AMER, F BATEMAN, WILLIAS J BLACK, JOS BLOCEINGER, CHAS BRYDE, PATRICK BOYLE, JOHN S BROWN, HENRY BNALLEY, MATHEW BROWN, ROBT S BELLERS, JOSEPH COOPER, GEO SHAFFER, CHAS L OONANUE, THOS OOWLER, F S OUCEWORTH, SAMUEL EDDE, JOHN EPLT, J EUCHALT, SAMUEL HARPER, JOHN KEIL, HENRY B LANE, WM B LAWRENCE, WM LINOERMAN, JOS LINOSEY, JOHN MCCANE, DANL N MANOAR, J J MELNORN, SAMUEL PERRY, JAS P RANDALL, JOHN RENTON, HENRY J SCOTT, JOHN SNAFFER, C A STANTON, JOHN WATSON, BENJ WNANTON, J N WHITLL, ROBENT S YOUNN

Co. L

Captain JAMES O KIRK
1st Lt. ALEX WILSON
2nd Lt. MATHEW BOYCE

Sergeants: GEO W NANOBURT, SAMUEL S BONANO, ANDREW KATNES, H N KIRKPATRICK

Corporals: JOHN F BELL, WM MONTGOBERY, JAMES HUNT

Privates: WM A R CNEBTEN, J ONNONIER, JOHN J OELL, SAMUEL OIEOOH, WILLIAM DUNGAN, GEO W DUNNING, WM E KINZIZITH, GEO LAYOURR, WILLIAM R LYES, JAS MCCORSICE, JAMES MOGINN, JAMES MCGUIRE, M MCWILLIANS, ANDREW NOOS, J PATTENSON, GEO PHILLIPS, JOHN NEAS, JOHN REISING, WM O SNOWOEN, THOS STRAIN, HENRY WOLF

Co. M

Captain S L FULLWOOD
1st Lt.
2nd Lt. O H FULLWOOD

Sergeants: JACOB RUCH, WESLEY MCCABE

Corporals: WILLIAM H KING, JOHN E WILLIAMS, FERD SCANIN, JACOB B EVANS

Privates: SILAS ALLEN, ALBERT ANDERSON, HENRY F BARKER, WILLIAM P BROWN, WM B CALDWELL, HENRY COOKE, JAMES B DAVIS, STEPHEN M DOTY, J W COODWIN, JOS GREENOUGH, JOHN GRIFFITHO, ROBERT HARPER, T A HEASTINGS, FRANCIS HOLLAND, LEONIDAS KELLY, WARREN KIMBLE, JOHN L MILLS, A L PATTERSON, DAVID J PERKINS, CHAS C RALPH, JOSEPH NICE, JOHN P RIGGS, CHAS A SHANNON, WM SHEPPARD, JOHN R TOMER, ROBERT TUCKER, FRANK TURBETT, WILLIAM C WALL, DAVID N WATTERS, CYRUS B WHITE

*KILLED OR MORTALLY WOUNDED

105TH INFANTRY

COLONEL	CALVIN A CRAIG	SURGEON	WM WATSON	SERGT. MAJOR	
LT. COL.	J W GREENAWALT	ASST. SURGEON	ADAM WENGER	Q. M. SERGT.	B M STAUFFER
MAJOR	LEVI BIRD DUFF	ASST. SURGEON	A C VAUGHAN	COM. SERGT.	F Y CALDWELL
ADJUTANT	JOSEPH CRAIG	QR. MASTER	H M COON	HOS. STEWARD	D R CRAWFORD
		CHAPLAIN		CHIEF MUSICIAN	

CO. A

CAPTAIN W J CLYDE
1 ST LT.
2 ND LT.

SERGEANTS: A N MITCHELL, A N MURRAY, W P NOOVNR, S T NADONN, A S McINTOSH

CORPORALS: WM BLOSE, D Y SALSGIVER, ALBERT C LITTLE

PRIVATES: HENRY ALL, H ALLEBRAND, J SOWERSOCK, S E BRILLNART, B F BUTTG, J CUMMISNEY, DAVID COCHRAN, D W CONNEN, DAVID G GNAY, J A GROVE, R A JORDAN, H KIRKPATRICK, SAMUEL KESSLER, C KESSLEN, JAMES M NECK, J N LONDON, W J MOGLE, JAMES MOGLE, J D MITCHELL, W F MEANS, W C McKEE, C E McCNAE, J H McKEE, J L McNENDRY, J M McNENDRY, *N S MICHAELS, J C MILES, SCOTT NEEL, W PAINTNR, S F NOLLS, J M SWISNNN, J H STEWART, NNNNY SUTTEN, PHILIP WYNING, HENRY WEAVER

CO. B

CAPTAIN
1 ST LT. W S BARR
2 ND LT.

SNNGEANTS: GEORGE NEIGES*, J C DOWLING

CORPORALS: J J GNASNY, WILLIAM FOX, J J PARSONS

PRIVATES: JONN N BARR, J BAUSNMAN, J S BOWDOIN, T J CNAMPION, CYRUS GEER, *J W DUTNNIE, M D BRINONN, J M NAUGN, J L NOLLIDAY, J WARTIGER, *JAMES NOPNINS, JONN JACOX, WM LUCAS, S McMANNIDLE, C S McCAULLEY, W McCUTCNEON, J E N McSEANY, *J OSSEWANDLE, W N PEANCE, A M PNESTON, LEWIS RHODES, J A NOBINSON, D C NOCKWELL, C A SNAFFEN, J GIVENLING, GEO W SMITN, SAMUEL STORMEN, JONN WEBSTEN

CO. C

CAPTAIN C E PATTON
1 ST LT. W H HEWITT
2 ND LT. I A OUNSTEN*

SERGEANTS: ADDISON LAW, J W McCORMICK*, JAMES N CRAIG, A A HARLEY, JOHN CLARK

CORPORALS: WM NIPPEL, WM P LOWRY

PRIVATES: W ALLSHOUSE, W J CRICN, J N CYPHERT, GNORGE DUOAN, DAVID OUGAN, A C FAGER, *JACOB FRY, ARCHIBALD GEORGE, GEORGE HUBERT, J L HARLEY, J A HARLEY, J W T HOLLIPNTNN, J E LAFFNNTY, S N MAYS, N N MICHEALS, T M MITCHELL, D P NULL, STNWART ONR, ROBERT OWENS, DAVID SITTER, J PIERCE, W ROCNEY, *J RNOONS, GEONGE NEIDN, PHILIP SMITN, WM W SPEADY, J WITNEROW, C C WEAVEN, ABNANAM YOUNG

CO. D

CAPTAIN
1 ST LT.
2 ND LT.

SERGEANTS: EBENEZER BULLERS, MAHLON B LOUX

CORPORALS: D H PAULHAMUS, D MULHOLLAND, MILTON CRAVEN, CHAS E HOEL

PRIVATES: SILAS HOUSE, E O BARTLETT, B K BRYANT, RICHARD BEDELL, ELI B CLEMSON, J R CORBETT, ANDREW CHRISTIE, J S CHRISTIE, C M FRAZIER, CHARLES GRAHAM, LYMAN HIGLEY, EDWARD KNAPP, EDWARD KLINE, S McFADDEN, ANDREW McKEON, S S RIGGS, G O RIGGS, WM SHAFFER, DANIEL A SNYDER, ALMON SPENCER, HENRY C WYKOFF, JOHN YINGLING

CO. E

CAPTAIN C C MARKLE
1 ST LT.
2 ND LT. C C PATTERSON

SERGEANTS: J FRITCHMAN, JOHN M NAYS, JOSEPH GEIGER, J H TAYLOR

CORPORALS: G E DENNICK, W R CHRISTIE, AMZI PARKS, GEORGE WEDDLE, J M SNOAF

PRIVATES: R F BANKERT, J F BOYD, *JAMES CAMPBELL, *A McN CAMPBELL, W J CRISE, LEWIS G OOM, FRANCIS DUNBAR, J M FLEMING, J G FELGER, JOSHUA FULMER, W P FRITCHMAN, G R FULTZ, O N GOULD, JOHN HOUSPETN, J B HURST, J S JOHNSTON, THOMAS A NENLY, WILLIAM NNEPS, MOSES LOWERS, JOHN P MILLER, FREDERICK MYSICK, A McCLINTOCN, GEORGE S McGREW, THOMAS PERNINS, JONN SNANER, ADAM TOMNR

CO. F

CAPTAIN
1 ST LT. J DOUCHERTY
2 ND LT. WM KIMPLE

SERGEANTS: JONN NENORICKS, ROBERT DOTY*

CORPORALS: H P McKILLIP, THOMAS NEIL, J BRINGLE, JOSEPH TAYLOR

PRIVATES: W N N ANTHONY, S D FULMER, J M FLEMING, LEWIS FINDLEY, CNAS S GILL, JONATHAN NIMES, *A NEMSTREAT, W A HAZLETT, W W HAZLETT, GEO R HALL, J O JEWELL, R J JEWART, S A McGNEE, IRA F MOTT, G W MAYNANO, W C MARTIN, J N MINISN, JOS MIEL, J R NICODEMUS, J R POUNDS, S N POUNDS, J W SMITN, W T STEWART, J W SNAFFER, DAVID WILLARO, O N WILLIAMS

CO. G

CAPTAIN J H WOODWARD
1 ST LT.
2 ND LT.

SERGEANTS: J H FREAS, G W HAWTNORNE, J W WALKER, A J MONKS

CORPORALS: EDW P SHAW, ANTHONY PETERS, PETER SLAGLE, W N SMITN, W N LUCAS

PRIVATES: PERRY BRINN, R BAUGNMAN, JONN COON, J DOVERSPINE, ADAM FIKE, JONN MARWICK, W A HAINES, JACOBS METRICK, S HENDERSON, ALBERT MAUGBECK, MICHAEL NELLEN, W O KANE, JACOB NEECE, WM PLYLEN, JOS PLYLNR, ISAAC REITZ, JONN RICHARDS, J M SCHAFFER, JOSEPH REED, J L SNAFFER, PHILIP SNNAUGER, JONN P SMITN, N P SPNANKLE, F P SPRANKLE, C E STEWART, DAVID SNOWDEN, JACOB SWAS, *T M WATSON

CO. H

CAPTAIN J C CONSER
1 ST LT G VAN VLIET
2 ND LT. G W CROSSLEY*

SERGEANTS: JAMES MILLEN, JOSEPH P GREEN

CORPORALS: JONN NEIL, J N MILLER, S S BRIGGS

PRIVATES: JONN BUCNANAN, J L CONN, D O CARL, JACOB FOUST, ROBERT FEVENLY, WILLIAM GREEN, J GRIFFITH, B F HAMAKER, W J HECKMAN, SAMUEL JONES, S L JOHNSTON, SAMPSON KIRKER, WILLIAM KEYS, MICHAEL MILLER, JAMES McGNEE, JONN McKEAN, T O REYNOLDS, S S SCHAARD, W RNOADS, GEORGE SNARP, A C SMITH, ROBERT SPEAR, N STEPNENSON, O F WILSON, WILLIAM WALSN

CO. I

CAPTAIN
1 ST LT.
2 ND LT. R I BOYINGTON

SERGEANTS: CLINE C HEFIN, JOHN McGIFFIN, HENRY GALBRAITH, JOSEPH KINNIER*

CORPORALS: *S W SARTWELL, J H KENNEDY, N K MITCHELL

PRIVATES: NNNNY KENNEDY, WM CAMPBELL, DAVID CRISWELL, AANON DOUGLASS, JONN DOUGLASS, ANDREW EDINGER, D A FREEDLINE, OLIVER GRAHAM, W H GRAY, JOEL HORN, J N HOOVER, J F HAWTNORN, B F LENCH, J C MOORENEAD, MATTNIAS MANNER, J K SNAFFER, JONN S SMITN, JAMES SANDOV, F L SWENTZELL, HENRY SNAFFER, ENOS SNIRTS, WILLIAM TOYE, GEONGE THOMAS

CO. K

CAPTAIN
1 ST LT.
2 ND LT S McHENRY

SENGEANTS: V A NEIFLIN, JAMES MILLER, MILTON W ADAIR, JOHN M BNUCE

CORPORALS: J T SWISNEN, J N JONNSTON

PRIVATES: A B CLAXN, J M GANNON, CALEB S GILEG, JONN DOLO, JAMES NALL, JONN NOFFMAN, *JONN INWIN, SOLOMON NECN, JONN McSAUONEY, C W McNENNY, O McCULLOUGN, D O NEED, JONN STIVNR, JONN SNIVLER, DANIEL SNOMREN, JONN SMITN, JONN SWANGEN, W C WILLIAMS

*KILLED OR MORTALLY WOUNDED

106TH INFANTRY

Colonel		Surgeon	J O Winelle	Sergt. Major	J O Tyler
Lt. Col.	Wm L Curry	Asst. Surgeon	H D McLean	Q.M. Sergt.	W M Mehl
Major	John H Stover	Asst. Surgeon	E D Gates	Com. Sergt.	Jacob Roop
Adjutant	F M Pleis*	Sr. Master	W H Stokes	Hos. Steward	R. B Clarke
		Chaplain		Chief Musician	

Co. A

Captain John J Sperry
1st Lt. O H Schwartz
2nd Lt. Wm M Casey

Sergeants: J J B Stroem, Jacob Y Ely, Chas N Crewe, J H Gallagher, Chas N Murdock

Corporals: E S Walton, John W O Smite, Wm A Steinmetz, *David S Walton, John S Love, Wm E Wagner, Wm H Huddell

Privates: Wm E Braot, David Campbell, W Fritchmae, Jacob Neller, T Kincaid, William Mellon, Wm N Myers, Geo W Morris, George Miceale, Wm Murray, J B Murphy, Thos H Rixor, W N Peterson, Hugh Slavin, Edwin Steiner, Wm R Thomas, T J Thompson, John S Turner, Geo W Weber, A J Weaver, G W Waldron, Geo Widerman

Co. B

Captain Jas C Lynch
1st Lt. John A Steel
2nd Lt. Wm H Smith*

Sergeants: L B Marshall, John M Napier, Samuel T James*, Patrick Murphy

Corporals: John Enris, *Samuel Natburn, *Samuel Fitzinger, James Murphy, John Mallowell, William Bell

Privates: J Armbruster, Louis Blanc, *James Binker, W N Burroughs, John Caulfield, James Canning, John Clerk, Charles Devlin, Wm N Duncan, James Devlie, William Flice, Francis Fritz, Thomas Hill, Jerry Eague, Martin Kelley, Denny Keene, George Moore, Patrick Moore, Patrick McGreal, C J Napier, Simon Rathard, David B Roore, J C Retrolds, J Schetzline, E Schetzline, Henry Vaughan, Geo Webster

Co. C

Captain John W Lynch
1st Lt.
2nd Lt. Harry Neville

Sergeants: Jos N Radcliff, Wm H Reiler, Henry P Blair, Chas H Hickok

Corporals: Almon Cure, B Macy Smite, Rufus O Brown, Thomas Ward

Privates: David Babcock, Robert Barclay, R Clifford, Job Cramole, C S Dirrle, Wm Fleming, Mahlon Gage, Thos Gerrity, J L Griffith, George Eellem, Jewtoe Eickoe, *William Kellt, P Keeregy, Perrt Kilrorr, Wm N Lowe, Jas McDonnell, Joseph McEwen, J W Metcalf, James Mitchell, S F Rewell, Thos O Dornell, Wm N Rambo, Edward Scholl, E N Spercer, Matthew Ward, C H Weinert, Henry Weinert, B F Williams

Co. D

Captain Wm N Jones
1st Lt. John Irwin
2nd Lt. J A Cace

Sergeants: William Irwie, J W P Parsons

Corporals: Joel E Rockwell, James N Hall, Giles M Coore, Richard S Jones, Wilson J Scudder, Ellery J Holcomb, David Irwin, Robert Mathews

Privates: R K Armstrong, O E Bartlett, William Black, A R Barsett, Bilas N Dann, Daniel L Foster, Albert Holcomb, George Harlan, Judson W Holcomb, D N Edaolano, P S Kendall, Wm E Kilner, James Laegon, Edward Mathewo, Teomas Mathews, Thomas Nestor, C F Randall, J W Rathbone, Samuel C Riggs, F Shambaceer, Horace N Scott, Peter W Screie, S W Trout, Allen Scott, J M Varoyke, John Wenck, L N Wilser, C T Whitcomb

Co. E

Captain
1st Lt. S R Townsend
2nd Lt. Jacob M Miller

Sergeants: William Edward, Charles Emmons, R A W Oestmann, Albert M Malone

Corporals: John Drairsfield, William Reiff

Privates: James Aeins, Robert B Agir, James Burress, George Boear, John Carley, Thos Dellbridge, William Crowell, Sam N Doare, William Fisher, Conrad Farley, John Edwell, D Josephs, Wm Eepnart, John McGlone, John McPherson, John V Miller, David Morrell, F K Morris, Joen Noll, Jacob Strauss, William Trace, Benj Weitcomb

Co. F

Captain Wm V Farr
1st Lt. James C Biggs
2nd Lt. C Whitmoyer

Sergeants: Chas N McCoy, R F Whitmoyer, Wm H Kitchen, Edw J Latnrop

Corporals: Chas A Rushiont, Chas B Yeaele, Frederick Lucke, Eenry McCoy, John Noonton, Thomas Nurst

Privates: Adam S Tler, Samuel N Black, Lawson Bryan, Ellis Cooer, Joseph Eves, J Fensteemaker, Char Plickenger, Jacob Focht, Jore Gembel, Isaiah Green, John Koors, Isaac Eleebe, Henrt Lair, Geo N Lucke, Frederice Lucke, W K Lucee, Edwin Mott, Absalom Little, Myron F Little, Will McCalla, Benj Poust, Thomas Purcell, John K Parker, Robert Rook, S C Snyder, M N Stover, S B Travis, Obed E Taylor, Amos M Wirder

Co. G

Captaie J R Breitenbach
1st Lt.
2nd Lt. William A Hacy

Sergeants: Amon J Storms, Allen S Elliott, Watson K Hess

Corporals: Samuel Macarole, William H Moir, William H Lott

Privates: Wm E Arrams, Isaac Brown, Joseph Dickenson, Bernard Dugan, Charles Heite, John Johnson, Geo Kilpatrick, *J O Kearrey, Eskorde Murray, J F Meeker, Edward Powers, Wilson Ritter, *Anthony Stahr, J S Sellers, Terrence Tobin, W B Townbeed, C Wingtanely

Co. H

Captain L O C Tyler
1st Lt.
2nd Lt. Wm B Rose

Sergeants: James J Foy, Teos O Boubteau, Fred Weiderman

Corporals: Jos A Peorick, Alex B Tyler, Maurice Finr, John Butterworth, Robert Collister

Privates: J R Arderson, Alex M Boyo, Samuel Dewalt, E J Flannigan, Wallace Greer, Robert Glass, J C Hallowell, P McDowell Lee, W R Lampnear, John Larode, Frank Larode, O J R Miller, Treodore McVey, Lewis Glore, Wm O'Connell, *Isaac N Rick, Miller Sperce, William Smite, Frank Sullivan, Geo Stratton, James Thompson, James Walker, George Wilson

Co. I

Captain Robt H Ford
1st Lt. S L Hibbs
2nd Lt. Wm A Huches

Corporals: James Perry, Jefferson Arteur, Samuel Rill

Privates: George Barber, William Collins, *Jornua M Niger, A J Mudford, William Martin, Henrt Neaman, Jore E Outor, Harvey Rue, William Ray, C Roxborough, Daniel Rowar, Richard Settle, E Wearterby, John K Watts, Edward Walton, Jos R C Ward

Co. K

Captain F Wessels
1st Lt. William May
2nd Lt. H B Rutherford

Sergeants: Alvin Poss, Chas Defrance, Jas C Wright, Henry Gibson, Jos D Parker

Corporals: Henry Garrach, George I Henry, Wm L Brown, Peilip Rigman

Privates: Cephus Andrews, Benj F Barres, James N Eva, Jone Flaenery, Josian F Grover, L W Orantier, Giles R Haller, Alexander Haight, Isaac Harvey, J D Labarre, Euge McGuffin, Leonard Morse, O R Nelson, P O'Connell, Lewis Pagoick, Geo Redfort, Thos M Tebo, C W Tilatson, Wm R Wirdell, Joseph Weite

*Killed or Mortally Wounded

107TH INFANTRY

COLONEL		SURGEON	J F HUTCHINSON	SERGT MAJOR	WM SHULER
LT.COL.	J McTHOMPSON	ASST. SURGEON	R S DANA	QM SERGT.	J MONTGOMERY
MAJOR	H J SHEAFFER	ASST. SURGEON		QM SERGT.	
ADJUTANT	J B THOMAS	QM MASTER	SAMUEL LYON	HOS STEWARD	J A WATSON
		CHAPLAIN		CHIEF MUSICIAN	

Co. A

Captain T K SHEFFER
1st Lt. O P STAIR
2nd Lt. GEO C STAIR

Sergeants: A A COLLINS, C W CONRAD, ANDREW B WOLFE

Corporals: JAMES CRIMMINS, EDWARD JACOBY, JAMES RAGERTY, JOHN H MOHLER, R F CONRAD

Privates: JOSEPH ALBERT, B H BAILEY, D H COOTADY, J D CONRAD, R R DAVIGNON, JOSEPH RAGERTY, *JACOB BAWD, JOHN ELINE, GEORGE EUNELE, IRA ENIGHT, J P KENNEDY, FRED KECANER, EDWIN W PEARCE, *RUSSEL PRILLIPN, W N PATTERT, C W RIDDWAT, J R ROBINN, SAMUEL F RUTH, UNIAR RIDDWAY, M C SECOR, T A SMITH, GEORGE BREAREN, CORNELIUS SMITH, ADAM F SMITH, G C BLOCUM, ISAAC MUPPLEE, W TROXELL, FA WILMOTH, JACOB WIEN, JACOB WELMA, J L WILLEY, JOHN YORE

Co. B

Captain JACOB V CISH
1st Lt. J HEMPHILL
2nd Lt. W R STURGEON

Sergeants: O W WAGNER, JOSH. KOZIEN, A R KIDDIO

Corporals: F J SWOYER, *PETER PIMLEE, GEORGE SMITH, O MEYTNORE, G C WENLER

Privates: ISAAC GURNN, C COMNENS, W A COMMERS, WM DATTERT, ELI DETER, H G FINLEY, JOHN B FRY, GEORGE FRY, WILLIAM FOUST, CHARLES FOULE, AUGURTUN ROOVER, ADAM HANCOCE, LEWIS KAUFMAN, JAMES KELL, JENNE NIE, ANDREW HAINER, J A NOCEWELL, *DIOCON RUPPENT, AARON RENER, E REIFSNYDER, G M MEADER, SOLOMON MIRE, DAVID SHIRK, CHARLES SHINEE, HENRY SINETEN, SAMUEL SHULER, G M VANHNEITZ, CONRAD WALDSMITH

Co. C

Captain
1st Lt. JOHN KIMBLE
2nd Lt. J MOONEY

Sergeants: ALFRED STREERY, THOMAS WREELEN

Corporals: *W J CHAMPION, *THOMAS BREARN, E RUFFINDTON

Privates: CLEMENN MOOIEN, MICHAEL CAWLEY, ELI CONKLIN, JACOB ENIALE, WILLIAM ELY, JAMEN FURY, LOND R GREEN, JACOB RAHER, E KUNTSBINDER, GEORGE HARTMAN, J M RILEMAN, S HATTENSTINE, OWEN DALLIE, ELS ALLEY, J M EIMBLE, JOHN LANGAN, JACOB LARK, *CHARLES MARTIN, *J E MORRIS, S E MILLEN, J W OLIVER, B P ORNORNE, *PATRICE QUINN, J MEDEMAKER, MERRICE WINDER

Co. D

Captain
1st Lt. A W NORRIS
2nd Lt. C W HUFF

Sergeants: J S SWEIGANO

Corporals: WM ROOVER, WM ROOVER, WM ROOVER, CLARE WARNER, JOHN A ROOTER

Privates: DAVID. BAER, JACOB BAER, DAVID BORONER, SAMUEL CHAWFORD, EMANUEL DOUDNERTY, NATHAN DINDER, WM FAULENER, JOHN FRANE, DAVID KNOUFF, ANDREW LARARRE, JOHE LERTZ, B R LERTZ, OAR MCCLELLAR, J E PETERN, J M SHEAREN, J N STEWART, JOHN WELTNER, WILLIAM WILSON

Co. E

Captain E O ROATH
1st Lt. J A CARMAN
2nd Lt.

Sergeants: ABRARAM CASSEL, WM R DAVIS, SIMON SNYDER, R W SNYDER, M V CORRAN

Corporals: PEILIP R ROATH, DEO R RULLER, HENRY A YOUNG, GEORGE DINEEL

Privates: HENRY HEEKER, ARRARAM RULLER, T RREGEERIDGE, JOHN C DEIN, HENRY FARS, C SNITIAN GRUND, FRARE C GRATZ, SAMUEL SROMS, M GLADFELTER, HENRY LARDID, S MILLER, JOSH A ONTR, JOHN PIERCE, J P ROATH, R E SCREPP, H WATARE, S C SNIEDLER, EROS WRAFFER, WILLIAM TYSON, WILLIAM WELCH, *M S WINEMAR

Co F

Captain O TEMPLETON
1st Lt. J F WILLIAMS
2nd Lt. F H WENTZ

Sergeants: J A TOMPKINS, FRED A HART*

Corporals: WM F BAINEN, WM J MORGAN, WM M JONES, P CAMPBELL, NICRANO SNATSER

Privates: GEORGE ALLEN, W HENRYHILL, P REARIRDER, AUSTIN E SUDY, S CARPENTER, NONGAN COMFORY, REUBEN DETWICE, CORNELIUN EADT, A C OIFFIN, T J JONES, JAMES KIRD, JAMES MAHEN, WM MARKLEY, H HADCLIFF, NOAR RINE, P E NELLENN, C C SMITH

Co. G

Captain E E ZEICLER
1st Lt
2nd Lt. J B S VENAI

Sergeants: J E ANDWA, ANDREW WICEIZER, J H OHNSOT, SAMUEL LEHMAN

Corporals: H HAWKILLER, WILLIAM STERREN, E R WILCOX, ADJIAR NORTHORP

Privates: PRILIP CLAUSER, NOGIEN CRAPMAN, ELLIO DIETTER, JOHN FOX, HENRY ROT, GEORGE HURER, HENRY REGELER, FRANCIS KELLAGE, REARY HERRIND, *ISAAC JEREINN, ORCAN LANCANTEN, JOHN LARN, R M MILLER, JACOB MORES, PETER MOREN, SOLOMON NUMAN, FRANCIS MACELEY, DAVID REED, J H REPPERT, NICHOLAS SNYDER, CHRISTIAN SHECK, S P TILLEY, RANNIMON VRONAN, MARLON WATTLEN, CHARLEN WRIGHT

Co. H

Captain R W Z BLACK
1st Lt. E. H GREEN
2nd Lt. WM CRACEY

Sergeants: NELSON CONNEN*, D M LTOIRDER, ALFRED SRACEY, W S CRILLY

Corporals: H F BARDNER, *S A MC CONLET, JOHEPH WALL, UNIAR SPAREN, JACOB PIPER

Privates: *JAMES ANGLEY, HENRY SERRIEN, ROBERT COUONNAN, PETER CONNELIUS, LEVI CRANET, *DEO EDNONOMDR, J A FOOR, W R S FOOR, EDWARD SRACEY, J A SRACEY, F SANGNADLE, J W HARVEY, M C ROBNNECKER, JOHN HUDNES, JOHN EELLY, JULIUS C LAOO, S MONTGOMERY, DEOORE SULLENIE, W A MURPHY, W W MUNPEY, ANTON REICNTEN, S W RILEY, J R NCRULTZ, T L GALELLO, JOEN RALEELO, LYNCH WOODCOCK

Co. I

Captain
1st Lt. D S MATHEWS
2nd Lt. C W FOCHT

Sergeants: J M MEANEADEREEN, WM MC GINLET, JOHN ELLINDER, C C SNOPE

Corporals: ISAAC DINGINGER, H H LEGOLT, WILLIAM SNETZ, JOHN C DELADEY

Privates: EDWARD RRETZ, JOER RORRY, JESSE GRAINARD, THOMAS ROLE, E E ROTEN, W SEA NENDERFER, R P DAVIS, JACOB ECKER, SAMUEL ECKERT, PHILIP ELLINNEN, P A FINNER, STLTENTER KENNAN, JAMES KENNEDY, WM MILLEN, WM MATTENREING, REARTY LEAGEN, S HEINEART, JACOB SAROEAN, J THEIRWECATEN, M C WORLEY, GEORGE WINENDW

Co. K

Captain
1st Lt. THOMAS MYERS
2nd Lt. A C LANOIS

Sergeants: W K SMUNAN*, JAMES RIDDLEY, J R LEGNER

Corporals: J N MICHELS, JOHN LANTZ, SAMUEL PYE

Privates: WM ACKERMAN, REBNAR BUNKHOLDEN, GEORGE BRICKER, JOHN BOWERMANTEN, WILLIAM CUMMINN, PETER CANRAUDN, JOHN DANFELY, MELVIN A EYLER, JACOB HORN, W T HABLETT, NICEOLAM RAIREN, SOLOMON JONES, JAMES JACKSON, C W KLINE, MICHAEL MEAD, J W MICKELN, JOHN R MTENN, JAMES McGEENAN, JOSEPH HENTZEN, JUDAS REWEANT, WM J NORTON, W J PENTZ, M STOUDAMLE, ROBERT SMITH, JOHN P WARD, SAMUEL WYANT

*KILLED OR MORTALLY WOUNDED

109TH INFANTRY

CAPTAIN FREDERICK L GIMBER COMMANDING

SURGEON JAMES L DUNN
ASST SURGEON D M BRUBAKER
ASST SURGEON J H HASSENPLUG
QR MASTER JAS B RODGERS
CHAPLAIN

SENOT MAJOR W J MURPHY
COM SEROT
Q M SENGT.
HOS STEWARD W H PILE
CHIEF MUSICIAN

Co. A

CAPTAIN L W RALSTON
1ST LT. J CLENDENING
2ND LT. WM CEARY

SERGEANTS: JOSEPH WARFORD, A E ZEITLER, GEO E SIMONS, J A BURNETT

CORPORALS: GARRET SMITH, W S LOWE, SAMUEL WEST, FRANKLIN SEAN

PRIVATES: W W BRYAN, THOMAS BARLOW, R R BAINBRIDGE, WM CALDWELL, JOHN M CARNEY, A B CROASDALE, JOSEPH CLARK, M F CLEAVEN, JOHN CONNOR, W DAMINRURY, ALONZO G DEWEY, E B ELLIOTT, W N ELLIOTT, JACOB N ULYARD, JOHN IRWIN, O S KESLER, O W LECONEY, JOHN M MADDEN, ISAAC N MOONE, JACOB IRA OTT, *THOMAS C OCHS, FRANCIS TUITE, T L TAYLOR, J T TECHTAN, JOHN ZANE

Co. B

CAPTAIN
1ST LT.
2ND LT.

SERGEANTS: C N FORTIN, WM MARTIN, WM E RUSH, C W MECONNANEY

CORPORALS

PRIVATES: JOSEPH AARONS, WM BANNISTER, J O CAMPBELL, JOS H CONYENS, J F DAMPMAN, ANDREW EASTBURN, J L GILLESPIE, PHILIP LACHALL, JOHN LARUE, W N MARTIN, EDWIN POOLE, JAMES E SMITH, BENJ TOWNSEND, L THUMBOWER, WILLIAM WYANT

Co. C

CAPTAIN W C DUNN
1ST LT.
2ND LT.

SERGEANTS: GEO W. KNOX, L L WILCOX, JOHN HEUTZ

CORPORALS: J L RODGERS

PRIVATES: JOHN CANNON, JOHN COVER, HENRY FELTEN, G GILLESPIE, J W HERSENT, HENRY HARVEY, CHAS W HODGE, JAMES LANGFORD, JOHN MUNROE, C ORDURNE, JACOB ROUGH, JEREMIAH SHONTS, T J SWEENEY, J M VALLEAU

Co. D

CAPTAIN
1ST LT. A Mc CITTICEN
2ND LT.

SERGEANTS: L E YOUNG, J VANDEGRIFT

CORPORALS: I A ACHBRIDGE, R S SHAW, EDWARD DODNELL

PRIVATES: S S ALEXANDER, JOHN W DAVIS, D HEMMINGER, W S MATHEWS, OLIVER SWANK, D VANDEGRIFT

Co. E

CAPTAIN
1ST LT.
2ND LT.

SERGEANTS: J S KESSLER, CYRUS MANAHAN, W W GRIFFING

CORPORALS: W J NELSON

PRIVATES: R H BAILEY, RICHARD BROOKS, WM CLEVENGER, JOHN DUNCAN, WILLIAM HAWK, JOHN MILLER, FRAZIER MOONE, JAMES McMATH, CHARLES SEITZER, ALFRED WALTER, W H WISE

Co. F

CAPTAIN MOSES VEALE
1ST LT.
2ND LT.

SERGEANTS: S J QUIGLEY, JOHN F MUNDY, T E LEWIS, SAMUEL GOURD, JAMES STEWART

CORPORALS

PRIVATES: J W S ABEL, RICHARD BANFORD, J J BOONE, HENRY Y BALL, JOHN DEDMONG, GODFREY DIETER, NAPOLEON B FELL, WILLIAM GOBBER, J S HUMPHREYS, ASAHOUS LEWIS, DED MORRISON, JOSIAH MATTHEWS, ROBERT BASON, GEO McDERMOTT, PATRICK McCANN, M DONNELL, W H PICKENSGILL, JAMES PURCELL, *DELANEY S VEALE, ELIJAH WATTS, MICHAEL YOUNG

Co. G

CAPTAIN
1ST LT.
2ND LT. A N KIDNEY

SERGEANTS: JAMES McINTYRE, FENOUS ELLIOTT, THOMAS JONES, RICHARD LEWIN

CORPORALS: B F GRANT

PRIVATES: THOMAS BAXTER, JAMES CUNNAN, JOHN DOUGHERTY, PHILIP GRAHAM, ALFRED HINES, R W JOBSON, WILLIAM PLUMB, FRANK N ROSE, WM STEWART, JOSEPH SMITH, THOMAS WHY

Co. H

CAPTAIN
1ST LT.
2ND LT. JOHN ANTRIM

SERGEANTS: T M ANTRIM, W J D EDWARDS, WM McNALLY

CORPORALS: JOHN E ANTRIM, PAUL STECH

PRIVATES: WILLIAM BATTLES, C CASSELRY, JOHN W CHURN, JOS CHEVALIER, J N DONOHUE, WILLIAM ELLIS, ROBERT HOPE, ALEX INWIN, GEO McILWAIN, JOHN NOBLE, H A OSBORNE, HENRY POULSON, G H SHIFFLER, JOSEPH SNAPLEY

Co. I

SENGEANT RICHARD BOYLE COMMANDING

SERGEANTS: WM McKEOWN, JOHN GREENWOOD*, E A LEECH, JOHN JOHNSON

CORPORALS: H RICHARDSON, JOHN SMITH, JAMES JAMIESON

PRIVATES: WILLIAM BOLEG, ALPHONSO CANON, J D COLEMAN, W J CAMPBELL, JOHN DUROSS, WILLIAM DIXON, JOHN GRAHAM, THOMAS LACEY, GEO McCLINTOCK, G I MONETZ, J P MULLEN, JAMES McCALPIN, PETER ONIEL, C F PHOPWATER, ROBERT RAY, JAS SCATRILE, JOHN SCHROEDER, E F STONES, PATRICK SHEAR, SAMUEL TAYLOR

Co. K

CAPTAIN
1ST LT.
2ND LT. J McFARLAND

SERGEANTS: G W CLARK, WM FARMER, C I GIXOR

CORPORALS: T P BANFORD, GEORGE KING, DANIEL MACNEILL

PRIVATES: G F BLIZZARD, JAMES BLIZZARD, CHARLES COFFIN, WM COLLETT, WM DOUGHERTY, JOHN H EDWARDS, T GILLINGHAM, BENJ HARDON, JOHN HILLYARD, JAMES McHANNA, SAMUEL B MICH, T M MATTHEWS, JOHN H PATTON, C H ROBERTSON, LEWIS SCHMIDT, JEFFERSON WEAST

* KILLED OR MORTALLY WOUNDED

110TH INFANTRY

COLONEL		SURGEON	DAVID S HAYS	SERGT MAJOR	
LT.COL.	D M JONES	ASST SURGEON	GEO B POMEROY	Q M SERGT	JAS HASLETT
MAJOR	ISAAC ROGERS	ASST SURGEON		COM SERGT	EDW G DORSEY
		QR MASTER	J T MARSHALL	HOS STEWARD	W F CUNNINGHAM
ADJUTANT		CHAPLAIN		CHIEF MUSICIAN	

CO A

CAPTAIN WM H STEPHENS
1ST LT. O COPELIN
2ND LT

SERGEANTS: JOSEPH H CORE*, FRANCIS M RURLEY*, ALFRED RHAW, JOSEPH GOSS, LISLE F MCCULLY

CORPORALS: WILLIAM SHELOW, CHARLES ECHLEY, JOHN M REAMER, THOMAS WEIGHT

PRIVATES: JOHN A BARNES, HAYS BARNES, JOHN R BUNNELL, *S H BARYO, WILLIAM H BURLEY, WILLIAM M BURNR, WILLIAM N BOYER, JAMES CREPR, C MCC CLOSSON, JOSEPH DENNEY, GEORGE W DEARMET, STEPHEN I EAKEN, REUBEN FINK, HENRY FAUSY, JOSEPH FORMAN, HARRISON GOSS, ELIJAH GANOE, JAMES GREEN, ADAM GOSS, IRA C HORN, WARHINGTON ISITY, SIMON HEPHART, WILLIAM LYTTLE, THOMAS MAHER, BENJAMIN NEWMAN, RICHARD NEWMAN, JOHN NEWMAN, JOHN OBYROM, A J PLUMMER, GEORGE W RICHARDS, WILLIAM SPITTER, *JOHN STOODARD, JOHN H STONE, JOHN SHELOW, WILLIAM STEPHENS, A STONEBRAKER, GEORGE YROXELL, JOHN YROXELL, THOMAS VALE, EMANUEL WISER, EMERY E WILSON, JOHN WAREFIELD, GEORGE WEIGHT, JOHN M WHITE, ADAM WEIGHT

CO B

CAPTAIN DANIEL HENKEL
1ST LT JOHN R PANCOAST
2ND LT. JOHN M SKELLY

SERGEANTS: SAMUEL O WILSON, DAVID P STEWART, THOMAS A RUGGLES

CORPORALS: LEWIS G STEWARY, JOHN PLYMPTON, ENOCH W EDWARDS, NAUM H APGAR, MILES MCCARYNY

PRIVATES: J B MUSRER, J C CONEHOUR, I F CONEHOUR, WILLIAM COUCH, THOS DOUGHERTY, A DOUGHERYY, JOHN N DECTER, JAMES FRENCH, WILLIAM FORREST, HENRY HERR, JOHN HERR, GEORGE HOUGH, WM LIVERINGHOUSE, EDWARD LEE, DAVID B MILLER, BENEDICT E MILLER, *MOSES MILLER, GEORGE ORNER, WILLIAM PRICE, JOHN QUINN, JEREMIAH STEWART, GEORGE YATE, JAMES WALLS

CO C

CAPTAIN I T HAMILTON
1ST LT. CHAS COPELIN
2ND LT. M MAXWELL

SERGEANTS: SAMUEL TOBIAS*, JAMES C BELL, AMBROSE H TAYLOR, JOHN MOORE, JAMES C HAMILTON

CORPORALS: SAMUEL HINLEY, DAVID PRICE

PRIVATES: JAMES AINSWORTH, WILLIAM A ANDREWS, ANDREW BORDER, JONAS BROOKS, JOHN BUTLER, J S BORDER, DANIEL H BOWMAN, JOHN COBLE, JOHN W CASTNER, JOHN N DAVIS, T J GREENLAND, JOHN P HARTMAN, ALEXANDER Y HAYES, JOSIAH HOLSINGER, JONATHAN HELTZEL, MOSES HONSHOLDER, RICHARD HARWOOD, JAMES IRVIN, DAVID HELLY, THOMAS HOUE, THOS LIVINGSTON, DAVID LAIRE, GEORGE LAMISON, JOHN MCDONALD, GEORGE MAXWELL, JOHN E MILLER, JACOB MENINGER, JOHN W PLUMMER, HENRY POULEY, WILLIAM PLASTER, WILLIAM H SHINER, RENJ SHOMAKER, AUSTIN SHOMAKER, SAMUEL B SCHWARTZ, CHAR SHRODER, SIMON R STONEROOK, GEORGE W SMITH, DAVID THOMPSON, *JOHN WALKER

CO E

CAPTAIN WILLIAM H HILL
1ST LT
2ND LT FRANCIS HOCUET

SERGEANTS: JOHN P WADE, JOSEPH WHITE, JOHN HOLLAND

CORPORALS: JAMES DICK, JOHN MCCALLISTER, ROBERT NEALY, THOS J WALDRON, M T DONNELLY

PRIVATES: JAMES ANDREWS I, JAMES ANDREWS II, JOHN BREEN, DAVID BLOOMER, *PATRICK CONLEY, JOHN DOUGHERTY, JOHN DEMPSEY, JOHN M DUNSMORE, LOUIS DEVLIN, JOHN DAILY, WILLIAM FISHER, JOHN FEENY, JAMES GILMORE, CHARLES HEATON, JAMES IRVIN, JAMES GALLEN, THOMAS HILDAY, JAMES MONTGOMERY, JOHN MORAN, ALLEN MCPHERSON, WILLIAM H MCCABE, PATRICK O NEIL, WM RATCLIFFE, JERRY RYAN, JOHN SWEENY, JACOB BERRICK, EDWARD TOLL, *WILLIAM THOMAS

CO. H

CAPTAIN FRANCIS CASSIDY
1ST LT J W MANNING
2ND LT F B STEWART

SERGEANTS: GEORGE HERRICK*, SAMUEL NOLES

CORPORALS: JACOB BECKNARY, WILLIAM HALLIDAY, JOSEPH ECKLY, SOLOMON BEGER, FRANCIS A LEAS

PRIVATES: *HENRY W BEIGLE, WILLIAM T BAILEY, LEMON BELL, DAVID BURLEY, THOMAS REAMER, JACOB ROSSERT, HENRY N BAKER, JOHN W DAVIDSON, PETER DAVIS, DAVIS R DUNCAN, JOHN ERMIN, LISLE EDMONSON, MICHAEL FEATHER, JOHN FRY, *CHAS F GARDINER, B T HENDERSON, PATRICK HAYDEN, JAMES HARDY, SAMUEL T HARPER, *HENRY M HINSEL, WILLIAM LUMADUE, DANIEL MOORE, SAMUEL MYERS, THOS MONTGOMERY, JOHN R PLUMMER, DAVID PICKLE, HENRY PRYOR, VALENTINE ROUGH, WILLIAM STYLES, SAMUEL STYLES, CHARLES TAYLOR, GEORGE O THOMAS, JOHN WALLACE, DANIEL I WOLF, W R WOLLEN

CO I

CAPTAIN WM A NORTON
1ST LT JOHN L ELLIS
2ND LT

SERGEANTS: THOMAS BELL*, JOHN BUCKLEY, WILLIAM PIERNO

CORPORALS: PATRICK RYAN, DANIEL O'BRIEN, TIMOTHY LANE

PRIVATES: WILLIAM AHEN, WILLIAM BROOMALL, DENNIS BRYSON, CHARLES COYLE, THOMAS CONOIN, JACOB DALLAS, SAMUEL DRAIN, JOHN DOYLE, FRANCIS H FILEN, SAMUEL HAMILTON, *GEORGE HOWARD, CHAS N HACHMAN, BERNARD JUDGE, JOSEPH W LAVIG, JOHN MURPHY, JAMES MCCAULLEY, S MCCLURKEY, EDWARD O'BRIEN, CHARLES POTTER, THOMAS POLLARD, JOHN PEACOCK, THOMAS VANHORN, WILLIAM WALLACE, HENRY A WOODRUFF, ANDREW WHITE, JOHN G WOOLMAN, WILLIAM M R WHITE

*KILLED OR MORTALLY WOUNDED

111TH INFANTRY

COLONEL		SURGEON	G P OLIVER	SERGT MAJOR	M D PETTIT
LT. COL.	T M WALKER	ASSV. SURGEON	JOS H AKE	Q.M. SERGT.	O KAMMERER
MAJOR	JOHN A BOYLE	ASSV. SURGEON	O H STRICKLAND	COM. SERGT.	N W LOWELL
ADJUTANT		QR. MASTER	WM. SAEGER	HOS. STEWARD	
		CHAPLAIN		CHIEF MUSICIAN	

Co. A

Captain: M H TOOD
1st Lt.:
2nd Lt.: C A H HAYES

Sergeants: W O NASBNOCE, P S MESSENGER, AUSTIN CORBIN, LOUIS NUGH

Corporals: L B DAVIS, C RIPLEY

Privates: SENJ SASCOCK, JAMES SAEER, J W SAEER, WILLIAM BRACE, M J OEMING, JOSEPH ERMIN, MILO CROSS, G C NARRISOR, A JORRSTOR, N LOVELESS, ARTHONY MALVIN, NEZEETAN MAEIN, C H PNEBLE, EOW RICRANOS, J A ROBINSON, J N RAYMONO, CHAS E NUBLE

Co. B

Captain: W B WARNER
1st Lt.: J J HAICHT
2nd Lt.: M. F. ALLISON

Sergeants: G W CHAPPEL, W R NAWEIRS

Corporals: WALKER ROGUE, JAMES McAULEV, E C VOUND, W A OELSV

Privates: TJ ANDERSON, J R BROUGNTOR, NORMAN CALHOUR, EDGAR COBB, G S CONNER, ADELBERT OOLIVER, R W ELLSWORTH, G A GOOOWILL, C S RAIGHT, AW MENNICK, *CHARLES MILLEN, J Y MILLER, W HATTNEWS, J S NOGLES, JOHN PHILLIPS, R M ROGS, *J M RICRAROSON, JAMES SIOMORE, JOHN O OMITH, ORNIN SWEET, O W SWINEFORO, SAMUEL STUNGES

Co. C

Captain: O H P FERCUSON
1st Lt.: WILLIAM C HAY
2nd Lt.:

Sergeants: P O FOWLEN, E F ALLEN J, S F EOOV

Corporals: A F GLAEIER, J D EVANS, H P SERREO, JACOB FUTTER, W R JOSLIR

Privates: JORR M BARR, DANIEL BYNNE, JOHN CADE, SAMUEL ONAIN, JONR R GNOSS, P H RILL, R L RARTSNONR, WM ROPKINS, O C JORRSON, J L LEOENER, VINCENE MILLICE, O G MITCRELL, LUEERNE MERKEY, JOO L RICE, C P SCOTT, C O WILLIAMS, E W WHIPPLE, LARCOLEY WOOO, S S WEIOLER, JACOB YEAGLE

Co. D

Captain: W J ALEXANOER
1st Lt.:
2nd Lt.:

Sergeants: H N STURDEVART, O P ALEXANDEN, OEO A NEAO, C W CULBERTSON, BENSON JONES

Corporals: C O HENNICE, O F STRICKLANO, H J WILSON, H ARNOLD, W O NEAO, PHILIP BEYER

Privates: R J BRANCR, CH NLANCNARO, JOHN W CULVER, R CULVERGON, A RULYBURO, C HULYBURG, O L NOOGES, NENNY EAT, HENRY LOWMAN, WANNEN MARN, A MORTON, P H STARFORO, M OTONAEER, F STILSON, *JOHN SHEEMER

Co. E

Captain: F A CUTHRIE
1st Lt.: W L PATTERSON
2nd Lt.:

Sergeants: JESSE MOORE, RIRAM BISSELL, H C FINNEY, P SCHAEFFER, A E RARPER

Corporals: FRANK OUY, R E WINGHT

Privates: H W SUTTERFIELO, O E BARNEY, C O BARREY, JAMES R DODGE, RIRAM J FOX, JOS S GOE, W H HOFDUE, AANON NEUNANO, HENRY PEIFFER, JONEPH SNONTZ, CRANLES STRAYEN, R T BIKES, W A UPHAM, R S WILLIAMS, A M WILLIAMS

Co. F

Captain: J M WELLS
1st Lt.:
2nd Lt.:

Sergeants: AW TRACY, OEORGE SELEREOG, OAVIO MANTZ, JOHN L WELLS

Corporals: ROBERT OOUGR, S A NOWARD, N W TRACY

Privates: W R AUSTIR, A J BENIS, CHARLES CUNTIS, ALEX V OICESON, W R DUMONO, LOGAN J OYEE, PETER FRANE, MICHAEL GONMAN, JOHN NUONES, E NAROY, L HITCRCOCE, NE JONES, C P LEWIS, S M MOORE, OENNIS PARSONS, E W OKIRNER, W W THOMPSON, JOHN THOMPSON, T WAOWORTH

Co. G

Captain: W A THOMAS
1st Lt.:
2nd Lt.: V HITCHCOCK

Sergeants: M M SNERWOOD, F RENITZ

Corporals: SAMUEL VOURO, CVRERIUS MARGR

Privates: L BILLINOO, S W BROOKS, SMITH SLY, DENNIS COFFEY, ORLARDO CROZIER, W CROUCR, J M ELLIG, D J RAMMORO, J B RAFFER, JORR ERETLINGER, S C MORELAND, JORN MADOR, A McFARLARO, LEWIO MIRIUN, C PATTERSON, AE STRAYER, MARVIN TYLER, RENRY WALP, J. WATERS

Co. H

Captain: J SCHLAUOECKER
1st Lt.: JOHN R BOYLE
2nd Lt.:

Sergeants: W P GOULD, E G IRISH, J M RERRY, W V S REED, NYRON E SMITH

Corporals: A A SHELDON, D E OIBSON

Privates: ISAAC S BALDWIR, OEORGE CRERMAR, PA DUTTLINGER, ADAM FISHER, SETH J NALL, OEORGE HOUE, JAMES NOOSLEN, W S RILLS, PETER NEINTE, PEVER RERMANN, RIRAM O EIND, P LARGOOR, W MORDAN, CHARLES DUINN, *TREROR P SWAP, J O TOLARO, JOS R WOLF, JOSIAH WHITE, F P WEGT

Co. I

Captain: CHAS WOEL TCE
1st Lt.:
2nd Lt.:

Serseanvs: S GIFFENBACK, ALONZO FOUST, O WOODRING

Corporals: ROBENT EERN, PETEN FRALEY

Privates: V SERTOES, O P CLEARY, JOHN ERRST, OEDROE FONEMAN, PHILIP FAWNHAUS, B F ORAFF, BARRIS ROPE, FREO HOFFMAN, ARTHONY LERR, ISAAC S LYTLE, DAVIO LITWILER, CHARLES LOND, WILLIAM RUDING, PETER RUSS, S F RDSO, SERERUS ROSS, J SCRRECEENGOST, A SCOTV STEM, D W STVERS, PETER WALTER

Co. K

Captain: F J OSCOOO
1st Lt.: A E BLACK
2nd Lt.: P A MEAO

Sergeants: C. S. MALIS, JACOB MALLISON, THOS. ZIMMITT

Corporals: F X BEBERGER

Privates: SAMUEL T BELL, *O S CAMPBELL, J D ETHERINOTON, WASHINOTON FERNY, W R OOOORICH, OEORGE OIBBERT, JACOB OERERFLOW, LOUIS REIGLAND, J J HUGHES, JAMES R RARRIS, JACOB SHUBERT, G STEPHENSON, R SOUTAWARD, ISAAC VARCAMP, JOHN WADE

*KILLED OR MORTALLY WOUNDED

114TH INFANTRY

COLONEL		SURGEON	J M CUMMINGS	SGT MAJOR	A W GIVIN
LT. COL.	F F CAVADA	ASST. SURGEON	J A HAWKE	Q M SGT	J. HARTLEY
MAJOR		ASST. SURGEON	D R BARTINE	CON. SGT.	JOHN CHIPMAN
ADJUTANT		QUARTMASTER		HOS. STEWARD	JOHN FIELD
		CHAPLAIN		CHIEF MUSICIAN	

CO. A	SERGEANT WM T ABRAMS COMMANDING	CORPORAL FRANCIS HOPKINS	PRIVATES JOHN ALFF WILLIAM S DALE	ROBERT JOHNSTON WM LANGNECKT	
CO. B	CAPTAIN EDW R BOWEN 1 ST LT. R DALE BENSON 2 ND LT. HARRY E RULON SERGEANTS: JOHN A THICKER, JAMES S SIMPSON, WILLIAM R E SMITH, ANDREW STOTZ	CORPORALS JOHN S HAGEER, JOHN W DEWEES, CHARLES GERTHY, SAMUEL H CASS	PRIVATES WM S H ACCUFF, FRED AMLURO, THEODORE H BAIN, L J BOHDELT, CHARLES BENDER, PETER CALLAHAN, CHARLES CHAKE, WM A CENTSY	★ABRAHAM GROFF, GEO F RELENG, E HUGGENGER, DANIEL KELLY, JOSEPH MILES, J F MALLORY, J DEGTENICKER, CHRISTIAN HAW	JOHN RICHARDSON, FRED GRAFFEN, JACOB SLOOP, BENJAMIN TULLY, BERNARD WOODS
CO. C	CAPTAIN G W BRATTON 1 ST LT. 2 ND LT. WM J MILLER SERGEANTS: SAMUEL SMITH, HENRY H SNYDER, WILLIAM H SHULTZ, SERG I RAYLITTS	CORPORALS ISAAC PLANT, THOS L BERATZ, MICHAEL CANNON	PRIVATES JOHN H BUNNS, WILLIAM COWGER, S R DEYOUNG, S C HUNTENDON, THOMAS HOUSE, J T HAWKINS, GEORGE HARDY	E S LAWTON, HENRY S MORGAN, JAMES S MOORE, EDWAS R MOORE, GEO MADANDE, FRASE S PATRICK, WM S PORTER	ANDREW S BOOM, CASPER SNYDER, W Y VANDEVEN, CHAS S WATSON, JOSEPH M WOOD
CO. D	CAPTAIN HENRY M EGOY 1 ST LT. JOSEPH T. LEA 2 ND LT. FRANK C CRUCAN SERGEANTS: GEORGE W BOWEN, WM R H STEWART	CORPORALS HARRY HALL, JAMES MADELEY, JACOB OLENN	PRIVATES ★ANDREW J KENNEDY, HONERY HNOWN, JOHN RIRDEN, WM BUZZARD, ★ISAAC CLAYTON, E E CALDWELL, T-W DAVIDSON, JOHN H DEAL, THOMAS EGBERT, WM ENGLAND, PHILIP FURRMANN	OBDAN HAMILTON, JOSIAH CANNUM, JOHN NOCELS, JACOB R ROWE, J L HOFFMAN, HENRY C KELLY, O S LEHNER, S MAXWELL, THOMAS MCCOY, ANDREW MCDONALD, JOHN A C MYERS, RUDOLPH REFF	H OMINGETTEN, FRANK HAUSCHER, EDWARD BOYD, FRANCIS H ROAT, JAMES A SMITH, JAMES SIMONS, GEORGE SIMONS, CHAS H TAYLOR, GEORGE W TAYLOR, JOHN WERCE, SAMUEL WEST, JACOB M WEST
CO. E	CAPTAIN FRANCIS X FIX 1 ST LT. WM S ROBINSON 2 ND LT. AUGUSTUS W FIX SERGEANTS: JOHN QUINERS, CHRIS MCGINLEY, JACOB EAUFFMAN	CORPORALS THOS M HOYLE, ROBT C KRETCHMAN, EDW L FLANNIGAN, THOS A ESTELL, WM E HOFFMAN	PRIVATES JACOB ANNOLD, GEO E BLACKBURN, THOMAS BLYTHE, IGNATIUS BREEM, JOHN BROWN, ★JOS BUTTERWORTH, THOS W CAMPBELL, WM J CASNEY, ROBERT DAVIS, JACOB S DANEAKER	JOHN DONOVAN, D J HORNBROOK, JOHN HAMMELL, S O KRETSCHMAN, H LINDFELOT, HENRY LYON, EDW MADIGAN, ★THOS H MUNSON, ★JAMES NEIL, R W PENNELL, TREO G PAUL	★SAMUEL HIDLEY, GEORGE ROBERTS, ALEXANDER ROSS, J SCHENBURY, J S SACHENHEIMER, LEWIS SLAWTER, SEYMOUR SPENCER, JAMES STANTONO, DAVID SHIVELEY, RICHARD WILLARD, WILLIAM YOUNG, ALBERT TREICHLE
CO. F	CAPTAIN 1 ST LT ALFRED S NEWLIN 2 ND LT. SERGEANTS: JOHN H WATENHOUSE, JOSEPH DERAVEN★, JOHN W TRANE	CORPORALS JOHN T RHUSTEN, GEORGE J WOLF, CHAS T HARRISON, ★HONY KERGERDINE	PRIVATES WILLIAM M ROODS, JOHN ROURKE, JOS S BEAUMONT, MATTHEW MADELEY, JAMES S BUZBY, SAMUEL S BROOKS, ALEN CARSON, THOS CLEVENDEN, DAVID FOX, ISAAC FOX, WILLIAM FRANCE, WILLIAM FOWLER	HONERY M EGRIN, HENRY H DAGRAWAY, WILLIAM RUNER, AARON S HELMS, OLIVER HELMUTH, JOSEPH J ERIGHT, WALTER J HENY, JEREMIAH KANGREN, GEORGE LEWELLYN, SAMUEL LANDRAM, ROBERT MATTISON, SAMUEL MCCOOL, THOS MCCONAGHY	SIMON NELSON, JAMES S PRIEST, HOBERT P PAGE, HONERY VALEY, LOUIS HAUSCHEN, STEPHEN C RYINE, CHAS S STHATTON, HENRY S STROUSE, WILLIAM TYSON, GEORGE THOUT, THOS P WILKINSON, ISAAC WARN, JAMES YOCUM
CO. G	SERGEANT JOHN A BURK COMMANDING SERGEANTS: JOHN S IRVIE, CHAS H LARGDALE	CORPORALS ★BENJ CATRCANT, ★ALBERT HIRRS	PRIVATES THOS ARMSTRONG, GEORGE M BARNES, ELI E BUNNER, JOHN BELL, FRANK M COLEMAN, GEORGE DAVIDSON, JOHN DOHRING, ★CHARLES FISHER	FRED RAYENS, EDWARD ROHN, DAVID JAMES, WM H JURDEIETH, CHAS W LITTLE, ALFRED M LANCE, WM K MAGNADY, JOHN MURPHY, WM E MARTIN	WILLIAM MCGINLEY, JOHN MCEEEMAN, JOHN S HIPPA, WILLIAM RONSON, DANIEL RYMOTOR, MARTIN SUMMERS, ★JOHN WRIGHT, F S WILSON
CO. H	CAPTAIN 1 ST LT. AARON K DUNKEL 2 ND LT. SERGEANTS: HANRY SMALLSOCK, DAVID M MACE, JOSEPH FIELLIUS, WILLIAM E FOOD	CORPORAL JOSEPH COOREY	PRIVATES JOHN CLINTAY, ALBERT S DERNIEG, WILLIAM GINOR, ★J W FITZGERALD, T J TARRER, WILLIAM SANNEN, J DALLAGHER	THOMAS GILBERT, JOHN SAHN, DANIEL EMABEL, THEODORE MATHES, RICHARD MILLS, JOHN MCGINLEY, JOHN P HEGE, S S SUSSELL, ISAAC STENLISS	WM SIDDONS, C TOMLINSON, JOHN THOMPTOS, JOHN WALKEN, HENRY YOUNT, JOS R YOUGUN, JAMES A YEATTS
CO. I	CAPTAIN 1 ST LT. J S CRAWFORD 2 ND LT. SERGEANTS: EDW T MANION, A L ENGWORK, THOMAS J RICE, JAMES LINGERMAN	CORPORALS GEO MCCENNOTT, THOS LOGEANO, JAS M STOWMAN, WM H DORSEY, JAMES OHN	PRIVATES JOHN S O ASHTON, CHAS W ASHTON, S W P ALTEMUS, JOSEPH ACRUFF, A J S BENDER, GEO BRYANT, HENJ F BROUS, WM BANDSLEY, BERT CHADWICK, ISAAC CLEGG, HENRY DEWHURST, WM DEGEANO, JAMES V EDGE, SAMUEL J EDGAN	EDWIS FIRRER, JOHN T FERRIS, JOS GREGORY, ★JOHN GALLOWAY, ROBERT HARPER, JOEN S HALL, JOHN A HIPPLE, JOHN W HILT, THOS HAWKINS, WILLIAM LANDRAM, GEO T MARTIN, JOHN MONRIGGS, JOS M MCCOOL, J MCCAFFERTY	JOHN REAMARO, WILLIAM PERRY, SERJ PROPERT, CHAS S RANDALL, WILLIAM HENN, R STEWART, RICEARD SNOCH, DAVID SMITH, RICHARD SMITS, PETER SHIELDS, JOSEPH ULMER, JAMES WAUGH, ★JOSHUA J WOOD
CO. K	CAPTAIN 1 ST LT. HENRY MCCARTHY 2 ND LT. SERGEANTS: NOBLE MCCLINTOCK, WM T WILLIAMS	CORPORAL CHARLES RORIE	PRIVATES EDW S BRYAN, MICHAEL DUGGY, ALBERT GONSEY, F GUNNEYEN, DANIEL FAUNCE, WM H FORREST, FRANKLIN HOLDEN	WM FITZPATRICK, ★NATHAN FELSEY, THOMAS LEIGH, JOHN T PRICE, JOHN QUINN, ROBERT RAMSDEN, ★SAM C RODGERS, CHAS SHEPPARD	CHAS S SMITH, MATTHEW RHENIGAN, JAS WILKINSON, JONATHAN WELLS, JOSEPH R WAHE

★KILLED OR MORTALLY WOUNDED

115TH INFANTRY

COLONEL		SURGEON	GEO W EWING	SERGT MAJOR	N McLAUGHLIN
LT COL		ASST SURGEON	T S BARTRAM	Q M SERGT	WM J MURREY
MAJOR	JOHN P OUNNE	ASST SURGEON	JAMES MILLER	COM SERGT	THOS H GRADY
ADJUTANT		QR MASTER	J J SULLIVAN	HOS STEWARD	JACOB W ABEL
		CHAPLAIN		CHIEF MUSICIAN	

CO A	CAPTAIN 1ST LT JOHN BLAIR 2ND LT PETER BRYNE	SERGEANT OWEN McCULLIN	PRIVATES JAMES BOYD THOMAS CAVANAGH ANDREW CULLEN JOHN COLLINS JAMES COSTELLO DAVID R DAVIES	THOMAS KIRLIN WILLIAM LUDLOW JOHN MURPHY WILLIAM PARTINGTON WILLIAM WHELCON CHRISTOPHER WHELOON
CO B	SERGEANT MICHAEL CONNELLY COMMANDING	SERGEANT JAMES DOYLE CORPORALS ARTHUR F MOONEY CHARLES SWEENEY JOHN O'BRIEN JOHN A HARTLEY	PRIVATES JAMES BEATTY ISAAC D BASSETT MAHUB CONAGHAN HENRY CHICHLEY RICHARD FITZPATRICK WILLIAM FARR THOMAS KELLY THOMAS LINDSAY	EDWARD MUNDAY WILLIAM MEALY JAMES O'NEILL JOHN RICHARDSON PATRICK SHERAN THOMAS SHERAN CHARLES N SMITH WILLIAM WILSON
CO C	CORPORAL THOMAS MARTIN COMMANDING	CORPORAL JOHN NOLAN	PRIVATES ALEXANDER ANDERSON THOMAS BRYANT JAMES CURREN JAMES DONNELLY HUGH DONNELLY JOHN ECKNERT	PETER LOW EDWARD MCNALLY ROBERT MCADAMS JOHN SMITH HENRY SLEECER DAVID G TAIT PHILIP WEYMAN
CO D	CAPTAIN 1ST LT 2ND LT JOHN B FITE	SERGEANTS ELLIOTT ROGER JAMES GRAHAM JOHN E LEWIS CORPORALS GEO W GOODERNAM GIDEON MARSH SILAS M WHERRY GEORGE M WALTZ *JOHN BROWN	PRIVATES JOHN ANDERSON DAVID BLACKSTOCK STEPHEN COOY JAMES W DAILY JACOB DAWNEY WILLIAM J DINGES JOHN M DUNLAP JEREMIAH KEITH ZACHARIAH LEFF	ISAAC LUTE MERRIMAN LEE PATRICK MCENNALLY JOHN NOEL ADAM RUDOLPH JOHN SALTSCRIVER WILLIAM U TAYLOR *ANDREW WAGNER JACOB WALTZ
CO E	CAPTAIN WILLIAM A RIELLY 1ST LT 2ND LT	SERGEANTS ROBERT M BINGHAM DAVID R LITTLE PATRICK DESMOND CORPORALS JOHN BROWN PATRICK KENNEY GEORGE F MONINGER	PRIVATES MICHAEL ALLEN WALKER BOURNE JOHN DAILY SMITH DEKUNN WILLIAM DOYLE THOMAS DALLEGAN WILLIAM HENDERSON ALFRED HESS	RICHARD JOHNSON JOSEPH KREW JAMES MCKEOWN JAMES MCCANDLESS JAMES PLOW WILLIAM RAPP JACOB J STROUP PATRICK TONER JOHN WHITE
CO F	CAPTAIN R L THOMPSON 1ST LT 2ND LT R M JEFFERIES	SERGEANT PAUL McCOLLIN	PRIVATES JOHN AYRES MABIAS ALBERCER MICHAEL BRODERICK PATRICK CONWAY WILLIAM CANNON PATRICK FURY	PATRICK FINNEGAN JOHN FERRIS MATTNEW HIGGINS JOHN O'CONNOR MICHAEL RYAN ALPHONSE VOUCHER
CO G	CAPTAIN 1ST LT A F SELTZER 2ND LT	SERGEANTS JACOB S MEILY F O ARROWSMITH GEORGE W SHAFFAER CORPORALS ADAM R ZELLER JOHN J BRUNNER	PRIVATES JABEZ ALBSON HENRY BITZER ANDREW BITZER ERNEST BONHAUSERGER FRANCIS DAILY ROBERT DRESSER JOHN W EGE EDWARD HUMMEL GEO F HARRINGTON JOHN KEYS ADAM KING HORATIO LITTLEFIELD	JOHN A MILLER JAMES MARTIN JAMES MOORE JOHN J HUNTER GEO H NICHOLAS WILLIAM OXENFORD WILLIAM PEARSON PHILIP REINHOLD JOSEPH E THOMAS AMOS TEEL WILLIAM YOUNG CALHOUN YOUNG
CO I	CAPTAIN JAMES DOYLE 1ST LT 2ND LT	SERGEANT WILLIAM J THOMPSON CORPORALS DANIEL J COLDAN EDWIN HARNER *JOHN C CHARLTON	PRIVATES FRANK BARTH JOHN BOZEARTH JOSEPH BEEL JOHN CRAWFORD JAMES DILKS ADAM GASSERT OLIVER HOFFMAN	THOMAS HARKINS ROBERT HUNT JAMES LYONS JOHN W ROSE WILLIAM H RAINEY THOMAS SANDERS JOHN SLOAN HENRY WALTERS
CO K	CAPTAIN 1ST LT JAMES McINTYRE 2ND LT	SERGEANTS WILLIAM H CHESTER JOSEPH H WALTO JOSEPH WEIR —CORPORAL— BERNARD MORRISON	PRIVATES ISAAC ARCHER GEORGE BISHOP JOHN CLARY EDWARD FAGAN RICHARD GENNETT	THOMAS MALONE *JAMES PERRY THOMAS SULLIVAN

*KILLED OR MORTALLY WOUNDED

116TH INFANTRY

MAJOR	ST CLAIR A MULHOLLAND	SURGEON	
ADJUTANT	GARRETT NOWLEN	ASST SURGEON	WM B HARTMAN
		ASST SURGEON	
		QR. MASTER	R H WADE
		CHAPLAIN	
SENGT. MAJOR	WM J BURK		
Q M SERGT.	GEO McMAHON		
COM SERGT.	DANIEL REEN		
HOD. STEWARD	FREDK WAGNER		
CHIEF MUSICIAN			

CO. A

CAPTAIN SENECA C WILLAUER
1ST LT. WILLIAM A HOBART
2ND LT.

SERGEANTS
GEORGE HALPIN
WILLIAM EMBLEY
THOMAS DETWEILER
THOMAS BUTTERM
MATTHEW MUNNAY

CORPORALS
WILLIAM A SMITH
WILLIAM NICEOLS
FREEMAN DYSON
DANIEL PRICE
MATTHEW LANDRICAN

PRIVATES
NATHAN ADAMS
ROBERT ALLINGHAM
JOHN CONWAY
JOHN CONLIN
PHILIP CLAUSE
JOHN COLE
THOMAS DOUGHERTY
PETER ENGLE
JOHN DOLDEY
WILLIAM H HANMAN
ROBERT HENRY
WILLIAM HUTCHINSON
JOSEPH HIBBS
AUGUST KLOPHEN
JACOB LAWSON
SAMUEL LLEWELLYN
JACOB LICE
JAMES McCREADY
WILLIAM MOSER
CHARLES MILLS
WILLIAM MOSELEY
WILLIAM B MILLER
CHARLES NOADOMEL
SEBASTIAN BECHIMTE
CHARLES BICKELS
THOMAS SCANLETT
ROBERT J STEPHENSON
GEORGE TUNNEN
JOE WADSWORTH
AMBROSE D WILSON

CO. B

CAPTAIN
1ST LT. FRANCIS CRAWFORD
2ND LT.

SERGEANTS
WILLIAM O'CALLAGHAN
THOMAS J MUNTRA
THOMAS McKNIGHT
JOHN M McCULLOUGH
BENJAMIN F DHOTES

CORPORALS
JAMES E CHAID
WILLIAM H BROWN
DANIEL CONNOLLY
JAMES DAVIES

PRIVATES
HENRY ADAMS
JACOB W ADAMS
ISAAC BIRELY
CHARLES BISHOP
BERNARD CANNON
WILLIAM CHAMBERS
LAWRENCE J COATES
JAMES CUMMINGS
JACOB COLLAR
JAMES A CARLIN
THOMAS DAISLEY
GEORGE ELLIOTT
PHILIP H ELLEMAN
JOHN FARLEY
EDWARD FAGAN
HENRY GASPER
JOHN HILL
HENRY C LINCEE
JOHN LEGUIN
JACOB LUTZ
AUGUSTUS LENCI
OWEN MOONEY
JOHN MUNNAY
JAMES M MOORE
JOHN H McMULLIN
JAMES McNUDE
JAMES MONAHAN
ABRAM OLIVER
WILLIAM PORTER
SAMUEL D RICHMOND
JOHN B ROWEN
PATRICE BALLY
CHARLES STOKES
FRANCIS SEARCH
FREDERICK SPENLING
JAMES SHIELDS
JOSEPH VAUGHAN
ANDREW VANDENBLICE
CHARLES WAYLING

CO. C

CAPTAIN JOHN TEED
1ST LT. HENRY D PRICE
2ND LT. WILLIAM H TYRRELL

SERGEANTS
*FRANCIS MALIN
WILLIAM CHAMBERS
THOMAS GRAY
ABRAHAM L DETWILER
WILLIAM SMITH

CORPORALS
GEORGE H BRYAN
SAMUEL D HUNTER
JACOB CARL
HENRY McELROY
JAMES E STOUT
FRANCIS A McGUIGAN

PRIVATES
CHARLES ALBRIGHT
WILLIAM H BROOKS
JOHN BLACKBURN
WILLOUGHBY F BICKEL
MICHAEL BOWLIN
JEFFERSON CARL
CHARLES COLLINS
WILLIAM DENAVER
HUGH DUGAN
JOHN ECKARD
WILLIAM GIBSON
JOSEPH GINTHER
WILLIAM HEINMAN
JOHN HOUPT
DENNIS HURLY
PATRICE JOYCE
JOHN LEHMAN
HENRY LEUBECK
ALLEN LANDIS
WILLIAM W MOONEY
ANTHONY MUYEN
ANDREW McLAUGHLIN
MICHAEL McNULTY
BERNARD McCANN
JOHN M PATRICE
WILLIAM PRICE
HOWARD H NOWLAND
JACOB HAIMECE
JOHN HOGENS
JOHN G SMITH
THOMAS SMITH
GEORGE TOWENS
DANIEL ULRICE
THOMAS TANNAMAN
HENRY WILT
DAVID WHITMEYER
JOHN WRIGHT
JOSEPH W YOCUM

CO. D

CAPTAIN
1ST LT. JACOB R MOORE
2ND LT.

SERGEANTS
JOHN C WRIGHT
EUGENE SHADY
JOSEPH SLINKER
BERNARD McCANAY

CORPORALS
MICHAEL J McKENNA
ALEXANDER EDGAR
MATTHEW GLASGOW

PRIVATES
GEORGE ALLEN
JAMES CAVANAUGH
JOHN H CURRY
HUGH DONNING
EDWARD DOUGHERTY
JAMES FLETCHER
MARTIN GALLAGHER
PETER GUINAN
FRANCIS M HARRIS
PATRICE EATOEN
WILLIAM E BATHAWAY
GEORGE KUNELE
JAMES KING
WILLIAM L LOTT
JOHN MARTIN
CHARLES McLAUGHLIN
BENNY McGONIGAL
THOMAS McQUADE
JOHN MURPHY
JOSEPH MURPHY
DAVID McCULLOUGH
THOMAS O'BRIEN
JOHN POWERS
JOHN SWEENEY
WILLIAM A WALLACE

*KILLED OR MORTALLY WOUNDED

118TH INFANTRY

COLONEL		SURGEON	JOSEPH THOMAS	SERGT MAJOR	I H SEESHOLTZ
LT. COL.	JAMES GWYN	ASST. SURGEON	J M KOLLOCK	Q M SERGT.	ROB MCKINLEY
MAJOR	C P HERRING	ASST SURGEON	NELSON ROWLAND	COM SERGT	WM F DOAN
ADJUTANT	CHAS H HAND	QR. MASTER	W F GARDNER	HOS. STEWARD	CHAS F OARE
		CHAPLAIN	WM O NEILL	CHIEF MUSICIAN	

CO. A

CAPTAIN HENRY ONEILL
1 ST. LT.
2 ND LT.

SERGEANTS: JOHN SCOTT, THOMAS KELLY, HENRY SMITH

CORPORALS: WM M READ, JOHN BRAY, WM STRUBLE, DANIEL J OHNOVAN, HUGH MCCHOSSIN

PRIVATES: LEWIS H HARMER, J S HOLLOWELL, JAMES HARMER, C A KIMBALL, A J MCCORKILL, GEORGE MOWER, JOSEPH NORRIS, SAML L PARKER, DAVID STOCKEL, WILLIAM SCOUT, THOMAS SCOUT, WILLIAM SMITH, PHILLIP STEPHENS, C W WAINWRIGHT, JOSEPH WESS

CO. B

CAPTAIN RICH DONACAN
1 ST LT. JAS B WILSON
2 ND LT. JOHN J THOMAS

SERGEANTS: HENRY F LEO, CHAS F STONE, [illegible], DAVID Y MOSLANDER

CORPORALS: WILLIAM BAKER, JOS FENTON, I R VANDEGRIFT, ROBERT TRENWITH

PRIVATES: SAMUEL ARBUCKLE, GEO W BRUCE, JAMES H BANKS, THEO BEARDSLEE, MARSHALL CRAIG, S CUNNINGHAM, [illegible], WM FLEMMING, JOHN M FRY, JOHN FARRELL, JOHN GREEN, GEORGE GIVENS, SYLVESTER MARTIN, HENRY MCMANUS, JOHN MCMILLAN, [illegible], DANIEL OAKLEY, JAMES O PARKS, J RICHARDSON, THOMAS RILEY, HANVEY R STATES, CHAS STOCKTON, T J WOODFIELD, DAVID P WRAY, CHAS H CARR, [illegible]

CO. C

CAPTAIN D SHARWOOD
1 ST LT. HORACE PINNEY
2 ND LT. F MCCUTCHEON

SERGEANTS: GEO W WILLIAMS, CHAS W WILLINGMYRE, JOHN HAYES, JOS ASHBROOK, JAS B NOBLE

CORPORALS: JOHN MICHENER, CHAS MICKLE, EDW M REMICK, JOHN C DAVIS, GEORGE W KERN, WILLIAM H WILD

PRIVATES: EPHRAIM BAILEY, L E COLLINS, J J DONNELLY, ROBT B OTER, RASSETT OUVAL, JOHN P FRALEY, JOHN FIELDING, ADAM J FRANCE, HENRY GILES, CHAS F HUBBS, JOHN HEWLETT, [illegible], SAM HELVESTON, LUKE JOBSON, EDW M KURTZ, THOS MCELHANEY, IRWIN S MOORE, C B MATTSON, ROBERT MAHES, JACOB MILLER, WM PERRINE, CHRISTIAN RAU, FREDERICK RAU, GEORGE H REEL, HENRY B REEL, PETER RICE, [illegible], ANTONY ROULIN, C SOUTHWICK, ISAAC J SHULER, WILLIAM SHULER, LEVI TEAL, CHAS WATSON, A M WELCH, JAMES WELCH, WM WOODCOCK, C S WALTERS, WM H YEAGER, C ZACHRINGER, WILLIAM F ZANE

CO. D

CAPTAIN C H FERNALO
1 ST LT. A H WALTERS
2 ND LT.

SERGEANTS: ALGERNON S J [illegible], JAMES BOLAND, WALLACE MAYHEW

CORPORALS: WM HUMMELL, WM HOOGKIN, DAVID T HASSINGER, WM N POOLE, CHRISTIAN SCHRACK, THOMAS THOMPSON

PRIVATES: THOS BLUETT, CHAS R BURKE, JOHN BLAIR, NICHOLAS BROCKER, CHARLES BOYD, JOHN CARPENTER, DANIEL FROWERT, A GUILLERMIN, JOS HARTLEY, ASA HAINES, A V HARTLEY, H H HODGES, W KILPATRICK, THOS K LINTON, CHRIST MAYER, L MCLARREN, WM H PARKER, PHILIP NEWCAMP, ALBANUS L REIFF, HENRY RYLEY, FREDERICK RUE, ANDREW ROACH, WM O TURNER, S VENABLE, JOSEPH WILSON, FRANCIS WARD, WM S ASHTON, DAVID ADAMS, ELIJAH WENGERT

CO. E

CAPTAIN J V HUNTERSON
1 ST LT. SAM N LEWIS
2 ND LT.

SERGEANTS: CHAS C SHEPHERD, JOHN CONAHEY, HOBERT PASCHALL

CORPORALS: JAMES R NAMAN, AUGUSTUS LUKER, SAMUEL F DELANY, DEW C RODEARMEL, FRANCIS H LINCOLN, GEO W WADE

PRIVATES: STEPHEN L ADAMS, HENRY COLVILLE, CHAS T OEHAVEN, B E FLETCHER, T R GLASCOE, JESSE R HART, JACOB HAMAN, C JOHNSTON, G W KRAMAR, JOHN L KING, EDWARD LOWRY, C E LANCASTER, J W LARZILIERE, DANIEL MAHAN, JOHN MAREMBACK, WM MCLACHLAN, JOHN MCDONOUGH, S A PANCOAST, LEVI REX, JOS R STETLER, GEO W VANTYKE, THOMAS WARD, WM P ZANE, WM MCCARTER, JAMES THOMPSON, FRANK DALY, ROBERT PRICE, ABRAM J SMITH, HARRY F WILLIAMS, THOMAS BANDS, JOHN B TOHN, JAMES CRAWFORD

CO. F

CAPTAIN JOHN P BANKSON
1 ST LT. HENRY K KELLY
2 ND LT. B J INMAN

SERGEANTS: DAVID S WARE, JOHN ROACH, THOS J REED, JOHN H WILLIAMSON, JOHN RAFFERTY

CORPORALS: GEO W NAINES, BENJ F STAUFFER, JOS TURNER, GEO W BROWN, F K VANDERGRIFT

PRIVATES: GEO W CARTERET, FRED BUBECK, THOMAS DAVIS, JOHN GIRNAMAR, JOHN GARNON, SAMUEL HOODE, WILLIAM RODGE, ROBERT HORNBY, JOHN M JOHNSON, JOHN JACKSON, WILLIAM KYLE, WILLIAM H KING, H LONGACRE, JOS LILLY, JOS MURPHY I, JOS MURPHY II, ALEX MCCAY, O H OSBORNE, PAUL PICOT, JOHN RALSTON, ALFRED WERMOUTH, J A WOODFALL

CO. G

CAPTAIN R W DAVIDS*
1 ST LT. JOHN R WHITE
2 ND LT. CEO W MOORE

SERGEANTS: JONAS R BRUBAKER, JOHN L BELL, JOHN PFEIFFER, PETER MORAD

CORPORALS: SAML NEGEMAN, WM COURTNEY, ROBERT MCCLUND, THOS FERGUSON, ROBERT BLACK, R A JOHNSTON, PRIVATE KNINGUK

PRIVATES: HENRY C BROWN, RENJ BEVAN, C BRIGHTMYER, ROBERT BURKE, JOHN COOKAR, ANDREW DAVIS, CHRIST DAUMAN, PATRICK DALY, THOMAS DIGHT, TOBIAS ESHELMAN, E K FLOUNDERS, GEO W HARLIN, WM H KIKER, FRED LIOTO, HENRY F LEWIS, FRED MARKER, BENJ H MARDIN, BRIGHT PINGARD, WM SEMPLE, ARTHUR STEEL, WM SCHOPPEL, JACOB TOY, WM MCCLINTOCK, LEWIS MARKER, PATRICK MULCNAY, THOS O DONNELL

CO. H

CAPTAIN P A DONALDSON
1 ST LT. W S BATCHELDER
2 ND LT. THOS M COANE

SERGEANTS: SYLVESTER CROSSLEY, WILFRED MCDONALD, DANIEL F SOLLO, EWEN D ROBERTS, HENRY Q COBB

CORPORALS: WM WINGLE, WM N BROOKS, CHAS O NEILL

PRIVATES: L W ATRES, DAVID RINGHAM, THOMAS BROWN, R C BERNETT, A CASSIDY, JOHN CARTER, JAMES R DAVID, JAMES DARLING, EDW EBERBACK, W H FROWERT, JAMES GODFRET, GEO HAMILTON, JAMES W HYATT, A HAVERSTICK, [illegible], JOHN H KEENER, A N LUKENS, THOS H MERSING, JAMES MEAD, HENRY SLOUGH, JOHN TOMER, WM THORNTON, JOHN D TRACY, [illegible]

CO. I

CAPTAIN A N WETHERILL
1 ST LT.
2 ND LT. NAT BAYNE

SERGEANTS: JAMES R LAIN, CHAS C BAKER, GEORGE CILLS, EDW WILKINSON

CORPORALS: T G DECOURSEY, SIMON C SOLDER, ALFRED LAYMAN, JOSEPH A BALL, JOS C CASTLE

PRIVATES: JOHN BLACK, WM CREELMAN, JAMES B DURCAN, J A FULLERTON, JOHN HUTTON, WM H HENNING, D C ROUSEMAN, JAMES LILLY, JAMES MCNEE, J B MCGITTIGAN, PATRICK O'BRIER, EDWARD O'NEILL, EDWIN PEARSON, WILLIAM PARK, SAMUEL SOBY, S C SHARRON, ALBERT J TAYLOR, *CHAS F SOOY, O W YEAGER

CO. K

CAPTAIN L L CROCKER
1 ST LT. CHAS M YOUNG
2 ND LT.

SERGEANTS: WM B MATHERLY, HENRY T PECK

CORPORALS: ARTHUR PAUL, THOS J HYATT, THEO B FRYER, G W STOTSENBURG, SAMUEL RUGENT

PRIVATES: JOHN BURKE, CHRISTIAN J COLE, W P CUNNINGHAM, T J EDDOWES, THOS H DABE, WM L GABE, WILLIAM GRAY, JAMES P HOLT, JAMES HUNTER, ANTHONY HOVER, HIRAM LAKE, GEO J LESSER, GEO W LENOIR, SAMUEL J LUOY, R W MCALPIN, HENRY MATHEWS, HENRY MYERS, FRANCIS MULLIN, F PARTENHEIMER, JOHN L SMITH, DANIEL STOCKTON, WM D STOCKTON, JOHN STONE, N C TOLAND, EDW WOLFENDEN

*KILLED OR MORTALLY WOUNDED

119TH INFANTRY

COLONEL	P C ELLMAKER	SURGEON	PHILIP LEIDY	SERGT MAJOR	O W C HANLINE
LT COL		ASST SURGEON	WM C BYINGTON	Q M SERGT	WM E TUCKER
MAJOR	H P TRUEFITT	ASST SURGEON	G W MITCHELL	CON SERGT	CHAS SEISER
ADJUTANT	J D MERCER	QR MASTER	JOHN I HESS	HOS STEWARD	J DESSALET
		CHAPLAIN	B R MILLER	CHIEF MUSICIAN	

CO A

CAPTAIN JAMES DYKES
1ST LT.
2ND LT.

SERGEANTS: GEORGE C BROWN, SAMUEL R OEAL, G B DARMENHOWER, HIRAM C DICKEY

CORPORALS: JOHN LAWYOR, JOHN THOMAS, LEWIS L MAREE, TIMOTHY ELLIOTT, THOS R B WOOD, PHILIP OTTEY

PRIVATES: ALBERT ADAMS, GEORGE ADAMS, WILLIAM ABBOTT, SAMUEL BLAKE, WILLIAM BUSBY, WILLIAM J BOOR, WM BOWMAN, RICH BLUNDIR, WM BOSYICR, ZEPHANIAH COOR, JOSEPH CRAID, B CORSTANTINE, FRANCIS H CARR, E E DAVENPORT, GEO W DUYCHES, ALEXANDER DILL, JOHN FISHER, LEWIS GRIER, JESSE RERRY, JAMES B INGRAM, E RERSHAW, A F LEVERIRC, BERJ LEVERING, ADAM O LONG, DENNIS J LEAP, CHAS LISTER, JAMES LEECH, JACOB G LILLY, CRAS LACRMAR, WM R MATYIS, JOHN J MAULL, JOS R MORRIS, R MCALLISTER, MARCUS OBERT, JOHN F ROWSHER, RICR RIORTER, WILLIAM RICHTER, P B ROBENSON, ALBERT RUMLEY, A L SIMES, DANL SHARPLEY, MILES SHUSTER, WM J SPEAR, JOHN SRIELDS, JOS SHARPLEY, PETER SHROHN, C SILVENTHORN, JOHN TRIMBER, J WAIRWRIGHT, THOMAS WARD, JAMES WALTOR, GEO WILKINS, JACOR WALTERS, G YARNALL

CO B

CAPTAIN
1ST LT. C M HOOCSON
2ND LT.

SERGEANTS: JOHN F MERITAGE, GEORGE C HUMEG, JOHN R MILLER, WM P BRAZER

CORPORALS: WM WITERAFT, EDWARD T RICE, WILLIAM PLOYO, CEO W SHRIVER, BERJ A WILOMAR, JOHN PRARES, EDWIN A RELLEY

PRIVATES: T ALENANDES, JACOR R AMON, SAMUEL ALLEN, CHAS BERRELL, KENEOY BOLE, WILLIAM BOLE, WM T BLAKEY, MORDICA BRANDN, JAS W BLAKEY, A M CRANOLES, JOS R SIMBS, GILBERY COWAN, EDMURO DAVIS, WM R DAVIS, C EMENECKER, JOHN FORRAMAN, M FORRAMAR, REUBEN FSY, JORN FLIRR, JOHN GRAHAM, WM HAVERSTICH, ALLER RILT, MARTIN HECK, WM HENDERSON, ISAAC HOFFMAN, ISAAC RYHEMAR, JOB S HUGNES, GEO JACKSON, RICR JARRETT, WM STACKHOUSE, TBEO LIVEZEY, WM E MAYBERRY, THOMAS MILES, ALEX MILLER, J R MCMULLER, WM MONTGOMERY, WM R MANYHOELL, GEORGE T MICE, WILLIAM H POTTS, MARYIR RILET, LYNERS P RABB, SAML ROWLAND, PAT RILEY, O STACKHOUSE, RARVEY SOUDER, S M SRAFFER, T W STAPLER, J R YOWNSEND, RUFUS WIGGINS, WILLIAM WELSH

CO C

CAPTAIN A T COODMAN
1ST LT.
2ND LT FRANK LOCO

SERGEANTS: JOHN S LAURENS, ROBERT R GAW, GEO R DICKSON, JOSEPH B LOWER

CORPORALS: R H JOHNSON, JOHN RODGERS, WM A RAHRIR, GEORGE W SHOW

PRIVATES: WM E COOPES, T J COBOUSS, ALEN F CROZIER, JERE CALINAR, JAC CROSSETT, MILFORD FOSTER, BERJ GROOM, A J GROVES, WM J MAZLETT, ALFREO LILLY, CRESTER LEE, ROBERT MULLEN, ALLAN MAXWELL, R C HIPPERO, EDWIN M PAINYER, JAMES HOBINSON, JAMES RAGAN, YROMAG SAY, JOHN RITCRIE, ISAAC M SPICES, JOSEPH G SPICER, CHAS P SMITH, JAMES STERRITT, JOHN WELSR

CO D

CAPTAIN WM C MOSS
1ST LT C T BAROUX
2ND LT EOW E COXE

SERGEANTS: JOHN NICHOLLS, CHAS P OSRORR, S WOEHNER, J RICHARDSOS

CORPORALS: PETER LARE, WM R SIMOR, JOHN M FLYNN, JOHN RREEN, WILLIAM F CARR

PRIVATES: GEORGE ASR, JAS S BAROUN, HENRY RULMEN, RICH BULMER, W CAMPBELL, FRANCIS CARLIN, JOHN C CLARK, JOHN CONNAO, THOS CONNAO, E OOUGRESTY, O S FLOCKNART, JOHN R GOLDEN, CHARLES GOLDEY, WILLIAM GRAFE, CSARLES GBIMES, RUSH Y HAINES, WILLIAM SAREY, JOSEPH R HENRY, ANDREW JOHNSON, F M ROOCKOGEY, GEORGE LARE, SAMUEL LOOGE, ALEN R MCCARTY, H C C MCCASTY, EDW MCGINLEY, JOHN S MCKAIN, J W F MCKINLEY, WM MAGUINE, JAMES MERRICK, EOW J MORGAN, LEWIG MASON, JACOB R MOSS, CHAS NEWCOMB, ALBERT POTTS, JOSEPH REINEL, NICHOLAS REINEL, G W A SMYTH, EDWARO GPARKS, JOREPH THOMAS, RICH WOODFALL, GEO N WEAVER, EOW H YOUNG

CO E

CAPTAIN WM C CRAY
1ST LT JAS W LATTA
2ND LT

SERGEANTS: ROBERT HEARRY, JAMES CLIFF, BENJ T TYNDALL, JAS M DUTTOR

CORPORALS: ISAAC COLLISON, JER O LEARY, THOS BRUNER, RAYNAN REACOCK, JAMES ELLIOTT, JACOB BARDSLEY

PRIVATES: HENRY AULL, JAMES BURNS, SAMUEL BRADER, JOHN BANEN, JOM CULBERY, O P CORGLETON, JOS DENIGHT, WILLIAM EWING, RATRANIEL EWING, ROBT ELLIOTT, J J FISBES, REMBY SALL, WM SAMILTON, FREDERICK KYLE, JOHN RINCAIO, MATHEW LINTOR, JAMES LOUTSES, ADAM LORD, THOMAG G LEE, REWTON MORGAN, WILLIAM MCCONE, GEO MCCLINTOCK, JAMEG H MCGEE, ISAAC PREIST, THOMAS M BETR, JOHN SCULL, DAVID SLOAR, WM STEWART, ROBERT WRIGHT, WM J WINTOR, EBEN WELSES

CO F

CAPTAIN WM W WACNER
1ST LT W A WIEDERSHEIM
2ND LT H C WARNER

SERGEANTS: ALFREO RAWRINGS, O S HASSINGER, JOHN F SPARK

CORPORALS: J A WIEDERSHEIM, WM H AITHEN, ROWAN FOULRE

PRIVATES: A CONNERFORD, F A CLEWELL, A D COWPERTHWAIT, DAVID CURSAN, JOHN DUGAN, EDWARD ELLIS, JOHN FLEMING, CHAS S FREEMAN, GEO W GARWOOD, OLIVES GRIMES, JOHS W RARY, LOUIS RARSAUES, WM R SAZLETT, JOHN S RIPPLE, WILLIAM R JONES, SARRY-Y KECK, ISSAEL A KURTZ, CHAS LEFFERTE, WM LIRKER, BERJ F LOWREY, WILLIAM MOORE, RERRY MYERS, TROS S ROBLE, WM PRINZING, JOHN R REEVES, JOHN REEO, H C SHIELOR, GEO A BCNRIVER, L EIGAFOOS, TNEO SKIRNER, JOHN TEMPLETON, CRAS WALTON, DANL F WHITBY, C P WIEGAHO

CO G

CAPTAIN
1ST LT CHARLES NOBLE
2ND LT FRANCIS R FAUST

SERGEANTS: CRARLES RELMS, GEORGE G LOVETT

CORPORALS: EOW H MARKER, JOHN J WILLIAMS, JOSIAS SHICK, R SRELORARE, GEORGE W RICE

PRIVATES: WILLIAM ARTNUR, JAMES ADAMS, CHAS R BARRY, HENRY SOOTR, HOWARO DARWIS, CRASLES BURR, CHAB S COLLON, SAML R CLAYYOR, JAMES DOWLING, J G ECKSTEIS, R B FESMIRE, ROBERT GIBBS, JOSIAR GRAY, EOWIR GOODWIR, JOS S SUNTER, GEORGE RERBELL, J E MYRERAN, JOSEPH RARING, JAS SOFFMAN, JOSEPH NAGLAM, J P REELINGS, WILLIAM F RUFF, DAVIO LYNDALL, BERJ T LERTZ, GEORGE MCELROY, C MCALLISTER, P MCLAUGRLIR, JOSEPH MANR, JACOB MOOD, WILLIAM NABER, J A RIPPARO, JORR POLLARO, J S PHILLIPS, C ROBINSON, RORY STREIBIG, EOW L SARGERY, JESSE SAMPLE, GEORGE SCULL, WILLIAM TREFTS, DARL TRYSBOCK, JOHN WARTMAN, ROBERT WILSOR, JOHN WILLIAMS, JOHN S WILSON, WM WHARTOS, TROS WILLIAMS, B WILLIAMSON

CO H

CAPTAIN S B CAMPION
1ST LT.
2ND LT SAMUEL L WARO

SERGEANTS: ABRAN P ROONS, JACOB JORNSON, HENRY HERPSY, JACOB SMITA, JOHN REIFFES

CORPORALS: ISAAC FREEBE, ALBERT LEIOY, AUO REYGER, JOHN MCELWEE, JOHN G MILLER, DARIEL PUHL

PRIVATES: JOSEPH AUCHT, HENRY S ACKER, C ARMBRUSTE, PEYER S BOYER, JORAS BOYER, DARIEL BARDMAN, F C BROWN, F BROAOBELT, CHARLES BRYAR, SAMUEL BRYAR, S S BOWMAR, RUBR S CARR, WM CORKERY, WM DEAROLF, MILTOR KRAUDE, EOWARO KEPP, FREO P KOONS, GEO R LORGARER, AOAM MAYER, JORR POOL, WM O QUIGG, OLIVER ROSHOW, G GCHLOTTERES, ELIAS SMIYR, RERBY DTEYE, JOHN SLOOP, JAMES SEMPLE, OAVIO P TYSON, J UROERCOTLER, CHRISTIAR WICK, AARON WICH, C WILLIAMSON, PETER WELSR

CO I

CAPTAIN E A LANQELL
1ST LT
2ND LT EDWIN FORD

SERGEANTS: R S RIOGWAY, O K MYCRELL, GEORGE CONROW, HENRY SHELLY, E J PEARCE

CORPORALS: DEO L FRICK, J P SPRINGER, J H GRAVERER, A WILKINSON, HERRY C DEETZ, RICROLAS HEIR

PRIVATES: W R ALBERYSOR, SAMUEL ADAMS, JOHN E SALES, AUO BAUYLE, JOHN L BARRY, JORAS Y BUZZARO, JOHN B CASBIOY, THOMAS CROSBY, WILLIAM COYME, JOHN DOHERTY, TROS P OUCRETY, WM C FISRER, EOWARO FREED, ROBERT C GOW, JOBERS GRAHAM, JOB ROLROYO, WILLIAM KELLEY, BERJ KRAUSE, WILLIAM LACRLAR, JOHN LASALO, JOGEPH LATYA, WM A MIRNER, JORR MERTZ, JOHN H MILLARD, LEWIS MOCK, CORRAO MYERS, JOHN RIRK, R B SITRERS, RERRY RIGRR, CHAS J SMITH, THOMAS SHEETZ, CHAS A SOUDER, SAML STEEYEN, JOHN YREXLER, JAMES WILEY, WILLIAM WATT, AODIS WITT, E R WOLFINGER, JOHN YED

CO K

SERGEANT
WM M NEALL
COMMANDIRO

SERGEANTS: YROMAS MORRIS, WILLIAM R WEST, A A OIFFORO

CORPORALS: JAMEG CULBERT, OORRY MILLER, J BRESSILLIAR, WM S MYERS, GEO W JOHNSOR, JAMES S LEIBY

PRIVATES: H S ADAMS, JOHN BOOZER, EDWIN W BROOKS, O CARMATRAR, JAMES CROOKS, JOHN CROOKS, JAS OEVERCUK, PRIRIAS A OOW, OEORGE ELLER, EDWIN T EMERY, WILLIAM ELRIR, JOHN ELKIR, JULIUS FERBER, WILLIAM HARNINS, GEO HARKINS, YREOORE HELM, SAML RERSE, WM H HOPKINS, NATRAR KLINE, ROBERY MILLER, WILLIAM MORRIG, JAMES MILLER, NATHAR R MARPLE, C MCALLISTES, ISAAC NEWTON, B O'OORNELL, ALFREO PLAYT, JOHN PLATT, H L PEARCE, FREOR BTIEF, CHAS S SMITH, MICHAEL TELLER, A UROESROFLER, OARL VINCENT, ROBT G WILGUS, JOHN WHITRER, JOSEPH W WELLS, EOWIR J WATSON

*KILLED OR MORTALLY WOUNDED

121st INFANTRY

Colonel CHAPMAN BIDDLE
Lt. Col.
Major ALEX BIDDLE
Adjutant THOS M HALL

Surgeon J A RAMSEY
Asst. Surgeon
Asst. Surgeon
Qr. Master
Chaplain

Sergt. Major
Q M Sergt. W E DUNHAM
Com. Sergt. C ROBINSON
Hog. Steward E D CHIPMAN
Chief Musician

Co. A

Sergeant HENRY HERPST, Commanding

Sergeants: ALEE McCOWELL, G G MORIARITY, F M HILLIARD*, CHAS C CONNELY

Corporals: JACOB ALLEBACH, JOHN BINGHAM, *HENRY A CONWELL, *GOLOMON ENGLE, WM N POTTER, JONATHAN W SHINE

Privates: JAMES BAILEY, MOORE BRIDGES, S G CHAFFORD, JOHN H DONNELLY, WM H DAWSON, B L GUNNAM, SAMUEL FAIR, A M FUNE, MOSES FUNE, HENRY E GINTER, JOHN P HUGHES, JAS W INGHAM, *E H JAMES, *WM S KELLY, JOHN E LAPSLEY, *JOHN McCOOL, HENRY N MULL, GEO B MONNIG, ALEE McKINLEY, ALMMON PAREER, ISRAEL T PHELPS, A RHODABARGER, W A SHINGLEDECKER, GEORGE SHAWGO, W M STOVER, T C SHELNADINE, M THOMPSON, *DAVID W THIPP, *WM C WAITS, JONATHAN WYDANT, HENRY D WEAVER

Co. B

Sergeant JOHN IUNGERICH, Commanding

Sergeants: ADAM P ZINNEL, THOS F CLARK, ALEN CUMMINGS, JOSEPH NYLANDS, WILLIAM HANOY

Corporals: EDWARD WHEELER, WM N WHALANG, EDWARD W STEFFAN, JAMES BLYOFF, THOS B CAVE, JOSEPH SCHAFFER

Privates: SIMON BENO, FREG BENOHER, HENRY DEIGER, JOHN GEVELIN, PETER GORSEY, O A EGNEWICE, JOHN ENNLICK, WILLIAM DEIGER, JOHN P GRAFF, B EINCHMER, GEORGE KOCH, WM ELEMET, CHARLES KATZ, JACOB LENTZ, JOHN BREEKNA, S V MAHEWARD, HENRY SABBE, PAUL SCHEFZ, ALFRED TAYLOR, WILLIAM TREFZ, ALFRED WHOLEY, ISRAEL YOUNG, JOHN ZINNEL

Co. C

Captain J F STERLING
1st Lt.
2nd Lt.

Sergeants: WILLIAM A McCOY*, WM McCAFFREY, CHAS L ATLEE, WM H BENNETT, JOSHUA L CHILDS

Corporals: GEORGE B GEGIEN, CHAS E SMITH, HOLLAND B. PARKT, JAS. GULBENTSON

Privates: WILLIAM ALLEN, L L CLAPPER, JOHN CUMMINGS, ROBERT CULBERT, THOS M CANN, WM H DAVIS, MICHAEL FRITZ, A DILHOUSE, C BAUNEN, WILLIAM JONES, DAVID LOCHANG, JAMES LYLE, J J R MONT, F MAGUINE, JAMES DEVITT, JOHN HIDOWAY, *THOMAS BOGEN, ADAMIAS TATLON, WM W WOLF, J A WETHERILL, *JOS WILKINS, ISAAC YOCUM

Co. D

Captain
1st Lt. J C ROSENCARTEN
2nd Lt. CHAS E ETTING

Sergeant ROBERT F. BATES

Corporals: WILLIAM B GRAHAM, JOHN L TRAGEL, *JOHN HENNY, CHAS W PENKINS, BENJ S WIGLER*

Privates: HENRY BARGER, J N ELLIOTT, MATHIAS BETZ, GOTTLIEB BENDER, FRED CHAHLEG, J GALBRAITH, J ROBERNHEIM, ALEX HARDY, T REDARTY, SAMUEL HUFF, W. BUDGON, *HENRY C JAMES, CHRISTIAN KOHLER, JOHN KHEIGER, FRANK E LUNERS, JAMES LYNCH, JOHN METZGAR, ANTHON MONNEGAN, HENRY MILES, W T McDANIEL, C NAGLEMAN, H BRONNOR, AARON SHALLOW, A B STEWART, WM H TAYLOR

Co. E

Captain
1st Lt.
2nd Lt. C W PLUMER

Sergeants: JOHN W CHITTICK, SAMUEL C. MILLER*, FRANKLIN H EVANS

Corporals: WILLIAM W STRONG, JACOB CLAY, JAMES BIGGINS, DANIEL H WEIGEL, *GEO BLACKBURN, PRIVATE FRANCIS BLACK

Privates: JAMES ADAMS, MATHEW ADAMS, JACOB GEBEGICE, WM E CUNTIS, ADAM GUNCAN, JOHN FITZGERALD, THOMAS FOLEY, HENRY GOULOY, S T WIGHT, N LENENTNALEN, THOMAS MACHEY, *WM MOORMON, GEORGE W WILEY, W PENDLETON, ELIAS SCHAFFER, WM SINCLAIR, JACOB SMITH, J STEVENSON, J B VENNER, HUGH WAULS, ARMINIUS WEBZEL, AUGUSTUS WEBZEL, ABRAHAM BAHM

Co. F

Captain JOHN M CLAPP
1st Lt.
2nd Lt.

Sergeants: NATHANIEL LANG, QUIMBY C HATS, DANIEL B LEVIEN

Corporals: JAS J. DOUGLASS, HENRY WISE

Privates: JOHN W AGANS, H B ANDERSON, *JAMES H BELL, WILLIAM BELL, DANIEL BLY, ABRAM CARBAUGH, J S CULBERTSON, HIRAM M GALE, GEO DOUGLASS, WM DOUGLASS, EDW M DOWLING, JAS DAVISON, JACOB Q DOWNING, JOHN ELLIOTT, SAMUEL W FAHNEN, ISAAC W FRY, A J GLASS, FREG GLASS, AGAM HANMON, ELIAS BARNON, A NEGEATNOHN, WM A HOPEINS, HENRY EANNS, JAMES EANNS, ALFRED KOCH, CYRUS ALEVIEN, T H B McPHERSON, P W MONNEY, JOHN MYERS, C NUNEMACHER, WM NELLIS, ROBERT NEECE, ALFRED SAY, JOHN H STONE, O SIMPSON, *SIMON P SWAB, DANIEL SWANET, O W TALLMIN, J S WILSON

Co. G

Captain
1st Lt.
2nd Lt. WEST FUNK

Sergeants: JAMES H WATSON, JOSEPH A BASTIEN, JAMES D CURRY

Corporals: JEHEMIAH OBNEA, JOHN GRAHAM, JOHN McCONNELL, CHAS E BANCROFT

Privates: CHARLES BENKERT, WM BRANSON, W W BRIGHTMAN, *T CAMPBELL, WM A R COATS, CHARLES DICK, SAMUEL FRATES, HUGH GRAHAM, O HOPKINSON, P McCONOHON, WILLIAM NEWBY, C S ROBINSON, LOUIS SMITH, JOHN L SEVERN, JOHN SULLIVAN, *JEHEMIAH THAIT, H L VALENTINE, WINFIELD WHITE

Co. H

Captain
2nd Lt
HARRISON LAMBOIN

Sergeants: CHARLES BARLOW, RICHARD G SHUTE, WILLIAM DOUGLASS

Corporals: CHAS M WILLS, HENRY ENGLE, WILLIAM BROWN

Privates: GEORGE ALGNICH, AUGUST BAHLE, A J BLEADENHEIGEN, JAMES H BRADLEY, W W BRADLEY, JOS H DAVIS, JACOB I EMERT, WILLIAM GRAHAM, DANIEL HENRY, JOHN McFADDEN, JACOB POOLE, DAVIS R SHAW, A WILKINSON

Co. I

Captain JAS ASHWORTH
1st Lt. JAMES RUTH
2nd Lt.

Sergeants: JOHN McTAGGART, R H CRWFLANG*, JACOB LATCH

Corporals: JOHN GOGSON, HENRY M COWFLAND, S HIGGINBOTTOM, JAMES HILTON

Privates: HOWARD ADAMS, W D BALDWIN, HENRY BANWIS, ISAAC C BELL, J BROMILEY, ALFRED BORIE, THOS BUCKLEY, JOHN CROMIE, J CUNNINGHAM, H H CUNNINGHAM, C H COOPER, W C COCKEN, HENRY P CUGAN, F GEVELIN, *CHARLES GURNEY, LINFORD ENOCH, SAM GIBSON, JOS GREGSON, W H HAMILTON, E G HAMILTON, JOS JOHNSON, JAMES LEE, *PETER McNALLY, E MARSHALL, MALCOLM MURRAY, JAMES OGDEN, JAMES PEINCE, GEORGE PEINCE, THOS PEINCE, *ROBERT RAY, HENRY L SNOCE, WILLIAM SCOTT, THOS SIMPSON, THOMAS STOTT, JAMES STOTT, AARON GETTLE, JOHN B GETTLE, JOHN E SCHLAFER, *JOHN THEILE, E F TIBBEN, F E M WAHOELI, A F WILKINS, JAMES WELSH, JACOB WILKINS, J SWILSON, J WETTENGALL

Co. K

Captain
1st Lt Wm W DORR
2nd Lt.

Sergeants: JAMES ARMY, GEO W LAUSTER, CHAS A WINKWORTH

Corporals: *WILLIAM G SPEAN, *EDWARD G EBIGHT, MICHAEL SHUSTER, JOHN CATENS

Privates: HOWARD ADAMS, WM APPLEGATE, JAMES GENNETT, THAVERGE BUCELEY, M O CONNELL, JOS A DECATUR, THOMAS DUGAN, RICHARD ECKERSLY, JOHN HILTON, HENRY KAHLER, H G LIBGBAT, WM T LOGAN, WM T McEANIN, HENRY McEEOWN, JOHN MARTIN, ABNER B MILLER, ROBT MOFFATT, JONATHAN MOORE, *DANIEL MULLEN, JOHN H SHARE, THOMAS STONE, HENRY STONE, SAMUEL B SCOTT, JOHN STUTLEY, BENJ GILVIS, BENJ THOMAS, JOSEPH WILGS, DAVID WORRELL, PETER WHARTON, DAVID I WOOD

PRIVATE CO E ALONZO B SMITH

*KILLED OR MORTALLY WOUNDED

139TH INFANTRY

COLONEL	F H COLLIER	SURGEON	SAML F CHAPIN	SERGT. MAJOR	D. LeF CRAWFORD
LT. COL	WM H MOODY	ADST. SURGEON	S B STURDEVANT	Q. M. SERGT.	
MAJOR	A H SNYDER	ASST. SURGEON	JASR PATTON	COM. SERGT.	DAVID SLOAN
ADJUTANT	A M HARPER	QR. MASTER	McCLANE THORN	HDQ STEWARD	JOHN H HIEBER
		CHAPLAIN	R McPHERSON	CHIEF MUSICIAN	

Co. A

CAPTAIN 1ST. LT. JOHN ORR
2ND. LT.

SERGEANTS: WILLIAM S LEECH, EPHRAIM C. GARAGE, JAS. P. McREAN, JOS F BLACK

CORPORALS: E C VOORHEES, SAM. WALTERS, JOHN B BELL, CARLON RICE, JAS G RAGUNE, NEETOR McCANAN

PRIVATES: S S ALEXANDER, WILLIAM BOYD, JAS F BRAHOOR, A E CLARK, J E COLE, WILLIAM CORNIN, WILSON DEAN, WILLIAM DOUGHT, A DENNISTON, WM EBERLE, E J FILSON, WILLIAM FIERY, J G FOLWELL, LEVI FLOWERS, J A FERGUSON, SAM H H GIBSON, WM J GIBSON, EDWARD GONGE, JOHN L GORDON, SAML GREENLEE, ABRALOM GROVE, J S HENDERSON, DAVID C HOBACK, ALEN M HOBKE, E W HILDERBRAND, IRA HOYT, WM D HAMILTON, ISAACS HELLT, MARSHALL LONG, A P McWILLIAMS, JAS BRICKEAN, WILLIAM STRAKEAN, JAMES S MOORE, J HINCDOWELL, JAS S McCURDY, GEORGE A MOUL, DAVID FORR, SAM A OLDS, JOSEPH L PARKS, JAS PATTERSON, A B PATTERSON, JOHN M REZHAW, GEO W RIDDLE, EPHRAIM I ROBE, SAM. FOTEWART, JAS L STATES, GEO N STATES, JOHN B SNYDER, THOS TAYLOR, WM R THOMPSON, TIMOTHY THOMAS, ADAM UTLEY, ABRAHAM VORHIES, STEPHEN A WOOD, HENDERSON WINER, GEO W WORRELL, SETH WORLEY

Co. B

CAPTAIN JAS L McKEAN
1ST LT DANIEL CRUM
2ND LT. O A WILLIAMS

SERGEANTS: ANDREW R STITT, A T PONTIOUS, GEO W ROBINSON, WILLIAM C BARRETT, DAVID GILCHRISY

CORPORALS: LEWIS S DAVIS, D McCONNELLOGDST, GEO N FOSTER, S L COVER, WADE SMITH, JOHN HOWSER, N C KINNARD

PRIVATES: JAS H ANTHONY, WILLIAM BARR, EPHRAIM BUTLER, A M BOWSER, WM S BOUCH, WILLINGTON BOCK, JOHN S BOWDER, JAS COGLEY, SAM T COWAN, BENJ S COOK, JAMES E CRAWG, GEORGE R CRUM, JOHN S EMERY, R C FLLENBARGER, W P ELLENBARGER, DAVID MUELLER, JOHN FARSTER, CHRIS GEONGE, JOS HOLEWAN, M S HOONS, SAML HOWSER, SAML M HOOVER, JOS S HOWSER, BERRT FRANKLIN, J ALINGENSMITH, JOHN RHESS, JOS RENNEDY, WM S LINGINGLER, JOHN ALLOYD, PHILANDER MOCK, WM McMILLEN, J W McCORMICK, ALEX R OLIVER, HENRY PAIRTER, OLIVER B RIGADS, FRANK RIGGS, F RODENBARGER, ELIAS RUPERT, ELIAS ROWT, J B SMARNER, THOS T SPENCH, GEO SHAWL, W S SINCLAIR, DED W SPEACE, J E SOUTHWORTH, J SCHNECKENGOET, ABNER D SAY, ANGRA S TRAVIS, WM H TIMLIN, ISAAC S TIMBLIN, J.M SCHRECONOOST

Co. C

CAPTAIN JOHN C PARR
1ST LT.
2ND LT. JOHN O SAMPLE

SERGEANTS: S C CRAWFORD, S S W STEEL, JAS S PARRS, HENRT HARDING

CORPORALS: GEO W HAWK, HARVEY PARR, DAVID TOOMEY, SAMUEL DAVIS, N M STRAWICK, JOHN H GILES

PRIVATES: J ARTMAN, G P BARRICKMAN, JAMES A BLAIR, HAMILTON BLOSE, WM BRYANT, SIMON N CLIRE, H Y CONNELLY, S S CHOBBY, MOBER COTLE, JOHN V DOUTS, SAM DONALDSON, BENJ EVANS, ABNAM FORWDER, J M FOWLER, JOHN FRAHS, JOHN FORD, MITCHELL GIBS, ALEN H GRIFFIN, HOBT GRAHAM, SAMUEL GRINDER, JOHN M SAINES, GEORGE A HAWK, FRANKLIN S HACK, EDW O BENNEDT, VALENTINE BERR, JOD E LEBRIDGE, JOHN J LONG, WILLIAM LONG, HENRY LONG, JACOB B LONG, JAMES LYNCH, E E LOGRASAUGR, WM F MASOLD, JOHN D MASOLD, ANDREW ROCK, M L SULLIN, CHRIS HYZER, MREW WHITE, JAMES C McREON, JAMES MORE, JAMES FACHER, ROBV W MCBEE, ISAAC ROVINGER, THOMAS COOKE, ROBERT PARNS, SOLOMON PETERS, JOHN C RUPERT, DANIEL D ROSS, DAVID F SHROCK, GEO W DHRIBER, THOS W BEDWICK, DANIEL DIAMER, WILLIAM S RAMER, JACOB SLEASR, OLIVER SPAND, WM F STEVENSON, WM R STEWART, S R STEWART, WILLIAM J STITY, ALEX SCOTT, J TEMPLETON, J A TEMPLETON, JOS J WEINEL, JOSEPH WALNER

Co. D

CAPTAIN ROBERT MUNROE
1SV. LT.
2ND LT

SERGEANTS: ANDREW J WATSON, MICHAEL BULLIN, H L RARBISON

CORPORALS: WM CARSON, JOHN COWAN, J F McCLEARY, RICHARD BROWN, ONA J ADAMS

PRIVATES: WM J ALLENDER, WILLIAM N ABER, JOHN A BLACK, JOHN BIDDEN, JOS A DUTTON, JOHN BYERS, B N BARNETT, CHAS BOWENS, FREDR BECHERT, CHAS BECNERT, JOS BNODER, ALFRED BAKER, BENJ N BEIGHLET, HORERT CLEGR, HENRT CRESS, ROBT CRAWFORD, GEO W EWAN, PHILIP FORNEY, P FREEMAN, R ORAULICH, JOS CRENIGAR, JAMES O HARE, JOHN HARTINGS, J C HUTCHMAN, J B HAMILTON, VHOS LIGHTHILL, GEO LIGHTHILL, THOMAS LEVY, ROBT N MANAN, RICH MORROW, JOHN MCGOWAN, OMO MICHOLS, ROBT OMBSON, WILLIAM PONTER, JOHN W REZHAW, WM H PHILLIPS, J PEPPERHEY, HENRY PORTER, LEWIS H QUINN, J B RECTOR, WM RUDHENSERGER, DANIEL REESE, JULIUS SCHILINO, JAMES SMITH, JOHN SULLIVAN, JOHN SNULER, AUGUSTCHTMAN, A C WILSON, JOHN P. J YOUNG

Co. E

CAPTAIN J M SAMPLE
1ST LT I O PEARCE
2ND LT.

SERGEANTS: A B WARNER, JAMES A NOTO, WILLIAM FORRES, R B RUTCHINSON, JAS W CONNER

CORPORALS: R D JOHNSTON, J A BOWN, JAS B GRAHAM, JOHN BURNEY, J W LARSER, HUGH G OWENS, S L SAULSBURY, F B OECHER

PRIVATES: R C ALEN ANDER, NICHOLAS ARMON, WARD ANDERSON, M ANDERSON, GEONGE N BAL, WILLIAM M BAIL, BEO N BEILES, A M BRICBER, BENJ BRYAN, E D CARRAGHAN, J J CHAPMAN, JAS H COCRNAN, LEWIS B CUPPS, W E DAWSON, JACOB EANMAN, DAVID FORD, D B FREELY, WESLRY GEORGE, HENRY F GRAV, SAMUEL A GRAY, J C GLYNNIE, S F WILDEBRAND, W R ROBBON, WILLIAM JOSEPH, THOMSON C HERR, HUGH KERR, EDWIN H RERR, PAUL WILLY, M O HURTZ, JOHN LINNGER, JOB MILLER, THOS E PRATT, JAS RUMBAUGH, J A SHIRLEY, E L SPICHER, J B STEVENSON, C B WHITWORTH, H W WITMINGTON, ROBERT WATT, A J WILSON, AMOS J WILROT, THOS WRIGHT, DAVID W YOUNG

Co. F

CAPTAIN
1ST LT. JOHN SNODGRASS
2ND LT.

SERGEANTS: J C BARZLAY, WILLIAM DUNLAP, ROBT N CULMER

CORPORALS: JP BNAZLEVT, JAS HUGGINS, ROBERT WINTON, W J BARTLEY, JOHN HEADLEY, S S POLLOCK, HENRY BELL

PRIVATES: MIDDLEWALDER, OTVO J BEMACH, HENRT BIDDLE, HUGH BIGLEY, JOS BOWLAND, WILLIAM BRATT, WILLIAM P CHENNY, JAS CHIGWELL, E CUNNINGHAM, HENRY L DENGLER, ROBT DONALDSON, S B DONALDSON, WILLIAM RNGLISK, JAMES ENGLISH, ROBT N FERREL, JOSEPH GHUBBS, THOS J NAYLETT, ALEX NAMILTON, SAML NESTER, JACOB RINES, JOSHUA KOBMICK, A RAMNENES, JOHN REEFE, GEO LEWMAN, THOMPSON LEITZ, JOHN LTON, SAML MARSHAL, WM MONTGOMERY, J E MONTGOMERY, J R McDANNFV, JAMES KERANAN, JAS A McMASTER, ROBT MCELWAIN, JOHN S ONEIL, LEWIS B RENALY, BAXTER REDPATH, JOSEPH RICE, JAMES M ROSS, THOMPSON SORE, J ROGENSTEEL, CHAS SNRINER, WM O SCTON, JACOB SNOON, JOHN S SNOON, ROBENT BNAWT, ERED E BUTLER, WILLIAM DNITH, CNAG STUHR, GEO STEWART, S O SESSIONS, WM C THOMPSON, MURRAY TRIMBLE, ROBERT WATT, WM WALTENBAUGH, J WALTER BAUGH, HENRY WILLS, RICH WILSON, HENRY WILSON

Co. G

CAPTAIN S C SCHOYER
1ST LT SAML HARPER
2ND LT FRANK CODDIN

SERGEANTS: S S VROMPSON, JOHN DAWSON, BALLUNA REEFFE, JOHN W MORROW, LEWIS S CARNER

CORPORALS: CHAS S WEAVER, B XTANDACKER, ISAAC AMBLER, ROBT MCBEOWN, WILLIAM BIGELL, JOS BIOGARD

PRIVATES: JACOB C ALT, BENJ BARNNS, JOHN BARNES, HENRY BEECHMAN, MADISON BONNAM, WM BROOKS, AUGUST BAUER, WM T BRADBERRY, MICHAEL DAVIS, JAMES DAWSON, N M FULLER, WM V FURGESON, EDWARD FOLY, SIMEON DAERT, GEO M GRAY, WILLIAM GERWIG, JOHN D GOWAN, JOHN GRALINS, CLARNE HAMILTON, JAS HAMILTON, SIMON N HILTY, WM RERRINGTON, Y ROLTZRAN, HARRT HORNE, JOHN JOHNSTON, JOHN RAMBER, W E MATTHEWS, JOHN McCUILLER, W MINSINGER, LOUIS MUELLER, J A PRYSOCR, SAML ROBENTS, GEO SCHAFFER, JOHN J SMITH, LEWIS SNYDER, GEO ELLIN W TITZ, WM O THORPSON, JACOB WACHER, B WILLIAMS, WENDLE WEAVER, AMBROSE WNALOR, BILLS F COON

Co. H

CAPTAIN J A DONALD
1ST LT. JAS J CONWAY
2ND LT. JOHN J BENITZ

SERGEANTS: JOHN BRICKARD, GEORGE BCYTLE, HENRY HOLLAND

CORPORALS: GEO W PAINTER, WILLIAM N DOWNS, PATRICK MURPHY, ABRAHAM BROWN

PRIVATES: GEO ANDERSON, ANTHONY BANER, WILLIAM BOOTS, SABINAS BEIGGS, WILLIAM CARTER, SAM B COATED, JAMES CRAIG, JAS CONNELLY, JOHN DAVIS, SMITH M GERDAN, DANIEL HARVEY, SAMUEL HAYES, GEORGE HARVEY, DAVID HILL, JAMES HAYS, J R HOLSINGER, S E HOLSINGER, T D HOLSINGER, WM C HOLSINGER, VNOMAS HART, FRANK HAYES, PETER KREMPLE, THOS W LOGAN, CHAS LAMBERT, LEWIS MCCOVAL, JOD F McDOVAL, OZIAS REWS, R O RICHARDS, WM RIGHTMIRE, CALVIN RUSH, BARRIDON SCHRUN, SAML SCHNELL, C S SEVERANCE, WILLIAM N SMITH, GEORGE UTLEY

Co. I

CAPTAIN
1ST LT. WM P HERBERT
2ND LT. J A COSTELLO

SERGEANTS: H WORTHINGTON, T A ARMSTRONG, THOS CARSIOT

CORPORALS: JAS E GRAY, GEO MORTIMER, C J SCAWHILE, CONRAD R BASIL, HENRY J ULSICK, GEO A SPERS, B ZACHARIAS, E JOHNSON

PRIVATES: JAMES BADGER, DANIEL BARNER, JOS E COCRNAN, JOS CRAWER, WILLIAM N CUPPS, JAS B DALZELL, NATHAN EVERS, JOHN DINGMAN, WILLIAM DORN, SAML ELLISON, OLIVER EVANS, WM GOLDBACK, JAS T GRACEY, J E KARCHIN, JACOB BETTLE, DANIEL REAPHEY, WALTER SOPERBS, JAS BEDDERSON, THOMAS INGLES, JAMES JONES, JAMES LEAHY, GEO LINDSAY, JOHN M LINDSEY, PATRICK LUCAS, JOS A MEYERS, B MONTGOMERY, WM McCLELLARD, JOSEPH MYERS, JAMES T ROSS, GEORGE PATTON, JAMES WILLIAMS, F P LOWMANER, JOHN MCFIBS, OVIDA RIGBY, J P A SCHWARM, MATHEW SCHRAN, JOHN SLACKER, COSRAO SMITH, JOS TAYLER, JOHN TOLZES, CHAS M WARNER, JAMES WADDLE, E S WILLIAMS, E WEYTMER

Co. K

CAPTAIN JAS McGREGOR
1ST LT. WM L PETTIT

SERGEANTS: JOHN D HIERES, JAS B WILLIAMS, DAVID CAMPBELL, E L ALBERGES

CORPORALS: J E SLOBSKEY, CHAS GREES, JOHN B EVANS, A L PURDY, JOHN GRZABER, J W McWILLIAMS, WM S SPRIRDER

PRIVATES: WILSON BUNTOS, JAMES CANLL, JOHN CONNOR, HENRY C COOK, JEROME DALY, DANIEL EIGZLER, THOMAS GREGG, FRANCIS GREGG, JAMES HART, PHILIP FLOIST, WILLIAM JONES, JOS JAREWAY, G W JACKSON, JACOB MATTER, DALLAS MILLER, HENRY MAUGOLO, W E MORGAN, JOHN NELSON, B O DONNEL, JOHN J OCROR, THOS S PERRIRS, WILLIAM M REIBER, PETER ROME, ROBT STEWART, W R STEWART, ABRAHAM THAYER, THOS NANNORN, ALFRED B WILSON, OEO ZIMMERMAN

Co. C J.W KLINGENSMITH

* KILLED OR MORTALLY WOUNDED

140TH INFANTRY
COLONEL R P ROBERTS*
LT. COL. JOHN FRASER
MAJOR T B RODGERS
ADJUTANT W S SHALLENBERGER
SURGEON J W WISHART
ASST. SURGEON WM W SHARP
ASST. SURGEON BENJ F HILL
QR. MASTER S B BENTLEY
CHAPLAIN
SERGT. MAJOR H J BOATMAN
Q. M. SERGT. R S S SMITH*
COM. SERGT. THOS L NOBLE
HOS. STEWARD J W LAWRENCE
CHIEF MUSICIAN
CO. A CAPTAIN J F MCCULLOUCH
1ST LT. JAS J FURMAN
2ND LT.
SERGEANTS
CORPORALS
PRIVATES
CO. B CAPTAIN JAS T GIEBNER
1ST LT.
2ND LT. GEO TANNER
SERGEANTS
CORPORALS
PRIVATES
CO. C CAPTAIN DAVID ACHESON*
1ST LT. ISAAC VANCE
2ND LT.
SERGEANTS
CORPORALS
PRIVATES
CO. D CAPTAIN CHAS L LINTON
1ST LT.
2ND LT.
SERGEANTS
CORPORALS
PRIVATES
CO. E CAPTAIN
1ST LT. J F SANSOM
2ND LT.
SERGEANTS
CORPORALS
PRIVATES
CO. F CAPTAIN THOMAS HENRY
1ST LT. JOHN O STOKES
2ND LT. A M PURDY
SERGEANTS
CORPORALS
PRIVATES
CO. G CAPTAIN H H BINGHAM
1ST LT. W N PAXTON
2ND LT. ALEX M WILSON*
SERGEANTS
CORPORALS
PRIVATES
CO. H CAPTAIN SAM CAMPBELL
1ST LT. AUSTIN MILLER
2ND LT. JOHN B VANCE
SERGEANTS
CORPORALS
PRIVATES
CO. I CAPTAIN W MCCALLISTER
1ST LT. T C NICHOLSON
2ND LT. L R OARRACH
SERGEANTS
CORPORALS
PRIVATES
CO. K CAPTAIN W A F STOCKTON
1ST LT. ALEX SWEENEY
2ND LT. WM B COOK
SERGEANTS
CORPORALS
PRIVATES
* KILLED OR MORTALLY WOUNDED

141st INFANTRY

COLONEL HENRY J MADILL	SURGEON	WILLIAM CHURCH	SERGT MAJOR	*JOSEPH C FELL
LT. COL.	ASST. SURGEON	F C DENISON	Q M SERGT.	CHAS D CASH
MAJOR *I P SPALDING	ASST. SURGEON		COM. SERGT.	C J EASTERBROOKS
ADJUTANT D W SEARLE	QR MASTER	ROBT N TORREY	HGR. STEWARD	ISAAC C CLARK
	CHAPLAIN		CHIEF MUSICIAN	

Co. A

Captain: JOS H HORTON
1st Lt.
2nd Lt. JAS VAN AUKEN

Sergeants: FRANKLIN KIRKIE, JAMES W ALDERSON, EDWIN M WHITE

Corporal: ETHEL FULLER

Privates: ISAAC ALLEN, AARON T BENGER, GEORGE BERNETT, *D BUNGARDNER, JAMES CARR, R R CARRINGTON, CHAS DOUGHERTY, JOHN S FORD, ALEXANDER KINNEY, ARA J KIRKE, ADRIAN LEK, SAMUEL LEE, EDWIN LEE, ELMER F LEWIS, WILLIAM MILLER, JOSEPH MILLER, WM M R MITCHELL, O W MOSHER, LOTRIP PALMER, PERRY ROBERTS, A M STUTLER, FRANK M STONE, DANIEL R VOSE, SOMEN WHEELER, ISAAC YETTER

Co. B

Sergeant: MARTIN O DOUGLAS, COMMANDING

Corporals: JAMES F COBURN, HARVEY W JONES, JAMES GOODELL, JOHN KUNEY, JOSIAH BOSWORTH

Privates: A E ARNOLD, *LOREN BERRETT, EDWARD BRITTAIN, SMITH D BARNUM, HUSTON COON, JESSE P CARL, FRANK CARFIELD, S B CARFIELD, WM H COVENDALE, *WM H CLARK, DENNIS CLARK, NELSON C DYER, W M ELLIOTT, *JOHN S FOLK, MATTHEW GRUNING, JAMES S GRAY, GEO W GOODELL, *DERNDON GREGORY, JAMES S HULSE, GEO M HUMPHREY, HENRY D JONES, HENRY W LYONS, STEPHEN S LEWIS, CHAS K MCCUMBER, HARMON D MILLARD, HENRY K PIERCE, *ISAAC R POTTER, EZRA RUTTY, PHILIP BROWER, ORRIN A SOPER, JAMES H SMITH, MARTIN W SMITH, SPENCER H TUPPER, P J VANGERPOOL, *AMASA WOOD, ALVIN WHITTAKER, *ETHIEL C WOOD

Co. C

Sergeant: WARREN W COFF, COMMANDING

Sergeants: GEO W KILLNER, CHARLES SCOTT, NICHOLAS WANE*

Corporal: FREDERICK F COLE

Privates: CHARLES ACKLEY, *A N COLLBAUGH, *J COGARSPARGER, ELISHA COLE, HARVEY CUMMINGS, CHAS W COLE, F W DOUGLASS, A EASTERBROOKS, JOHN FARNELL, GEORGE W FELL, GEORGE S GAMBLE, A HARRINGTON, HENRY C HARRIS, WILLIAM O LANE, THOMAS LAFER, W B PRENTICE, MELVIN RICE, FRED H SCHRADER, *WILLIAM L STATES, BENJAMIN F WARE, SELDEN F WORTH, ABRAM WILLIAMS

Co. D

Sergeant: *DAVID C PALMER, COMMANDING

Corporals: CHARLES H HUNT, CHESTER STEWART, NORTON BERRY*, ELISHA W PARKS

Privates: *NIRAM BARNES, ALFRED F BURCHARD, SAMUEL BUTTLER, NIRAM BENNETT, S BENJAMIN, LYMAN BEERS, DAVID BENJAMIN, H K CHAFFEE, D CHAMBERLAIN, JEROME CHAFFEE, CHAS A CHAFFEE, SANFORD DIMOND, A K HAMILTON, ROBERT HALL, LLEWELLYN HARRIS, CLARK H LENT, FREDERICK VICTOR, JOHN WHITAKER, HENRY WALKER, N WOODRUFF

Co. E

Captain: JOHN F CLARK
1st Lt.
2nd Lt.

Corporals: ORLANDO LOOMIS, OTIS A JAKWAY, R.R CLAPPLIN*

Privates: E W BAKER, ELI BOOTH, LYMAN GUNN, GEO FREDERICK, FRANKLIN GRANGER, *ANDREW H BUFF, MATTHEW ROWIE, DANIEL SINEY, ALEXANDER L LANE, WILLIAM E LORING, GEORGE W LORD, E S MERRITREW, JAMES S MASTIN, W W POWERS, JOHN P SOYDER, EVANTS WANGELL, DALMON WATKINS

Co. F

Captain
1st Lt.
2nd Lt. E B BRAINERD

Sergeants: JACKSON B FERRIS*, PHILIP PECKENS*, DALMON S RAGER

Corporals: NELSON J HAWLEY, PRICE F MILLER

Privates: LEANDER BROOKS, JULIUS H BURR, A J BALDWIN, WANZER L BENSON, WARREN BURCHEL, JOHN A BROWN, G H DAVISON, *JOHN E HEMPSTEAD, URBANE F BALL, WILLIAM S BUTT, J T OSTERHOUT, *WM D OSBORN, VICTOR A POTTER, RERNOR F POTTER, P S PIERSON, JOHN L RIKER, D T SALSBURY, PERRY D SANGERS, *GEORGE H SWEET, GEORGE TAYLOR

Co. G

Captain
1st Lt. JOS ATKINSON
2nd Lt.

Sergeants: WILLIAM BUIR, JAS R TERWILLIGER

Corporals: ISSACHAR H HAYCOCK, FRANKLIN A DIX, GEO H TRYON, JAMES M THORP

Privates: DANIEL BALLARD, JOHN BALLARD, THOMAS BATES, *ALONZO BENJAMIN, *ELBERT BUNNEL, JAMES E BAGLEY, WILLIAM L COLE, MICHAEL DALY, *EZRA DEXTER, *JONATHAN E ELMER, L D GOODWIN, FRANCIS E HOLLEY, HENRY S HALL, WM G MCKEERY, JI HN OGDEN, WILLIAM POPE, RICHARD T PIERCE, HENRY ROWE, H C ROSENKRANTZ, G B STEWART, WM E SEGRAVES, GEO K WEAVER, CHAS S WILLIAMS, JOS K WILLIAMS, FRANCIS A WELLS, HENRY S WILNUR, CHARLES WILLIAMS, HENRY S WILLIAMS, *NICHOLAS WONGER, *R WHITAKER

Co. H

Captain CASPER W TYLER
1st Lt.
2nd Lt.

Sergeants: R R AYMERTON, JOHN HARRIS, PARKER J GATES

Corporal: ALBERT P GATES

Privates: *GEORGE CHAPMAN, *JACOB DELSBATER, SAMUEL GEARY, NATHAN GOODSELL, MICHAEL S HILL, *OLIVER S HILL, DUTCH HYNA, *JOHN W EUNKLE, LEANDER LOTT, *ENJ C MARSHALL, JOS MCKENZIE, HUMPHREY MILLARD, JACOB W PALMER, S A ROBERTS, FREG W SLAGE, K SINGERBAUGH, JOHN J STOCKHOLM, GEORGE STARK, L W SULLIVAN, *LEVI UPTEGROVE, WS S VANORDGALE

Co. I

Captain
1st Lt.
2nd Lt. JOHN C BROWN

Sergeants: JOHN S FRINK, JOHN S BLOODGOOD, TRUXTON HAVERS, LEWIS GONNER

Corporals: F C ROCKWELL, JOHN R GORKAS, JAMES LUNDER, EUGENE L LENT

Privates: ALFRED ALREE, ISAAC ARMSTRONG, JACKSON BERNETT, EDW A BENNETT, SERVIN BLERG, JOHN N BISHOP, *DEG T BISHOP, *STEPHEN L CLARE, *WS CHAMBERLIN, SYLVESTER CONKLIN, HELRGH CORNA, GEO L PORRES, *SILAS GORE, LEGUEL RORRELL, *OLIVER SORNE, LEGUEL ROBINSON, ELI ROLLN, GEORGE W SMITH, JOHN TURNBULL, SETH T VANYASON, EDW W WICKIZER

Co. K

Captain CHAS MERCUR
1st Lt.
2nd Lt.

Sergeant: AURELIUS J AGASS

Corporals: SAMUEL CONKLIN, ARCH MINCLAIR

Privates: R A BUNLINGAME, IRA BENTLY, EDWARD BEDFORD, T K BEDFORD, C C CHAMBERLAIN, ALBERT CHASE, WILLIAM CROWL, WM R CRAWFORD, ELTON M DURFEY, ARNER W FORREST, JAMES L HOWIE, R E HUNSINGER, A BUNSINGER, *W S ENICKERBOCKER, MIRAS KISNER, JOEL L MOLYNEUX, PETER GILLER, *PETER E MOSIER, *SAML MOLYNAUX, GEO T PHILLIPS, JOS C PENNINGTON, ALVIN SMITH, J S STEVENSON, GORDON M SPERRY, *ALANSON L TRACY, DANIEL TAYLOR, W W WHEELER, CHAS WEBSTER

*KILLED OR MORTALLY WOUNDED

142ND INFANTRY

COLONEL R P CUMMINS · SURGEON THOMAS J KEELY · SERGT MAJOR
LT. COL. A B McCALMONT · ASST SURGEON C E HUMPHREY · QM SERGT. GEO T DUNMIRE
MAJOR · ASST SURGEON · QM SERGT. J B FROMALD
ADJUTANT WM L WILSON · QR. MASTER WM C MILLMAN · HOS. STEWARD JOS E MASON
CHAPLAIN · CHIEF MUSICIAN

Co. A	Captain H N WARREN	CORPORALS	PRIVATES			
	1st Lt. F M POWELL		JOSEPH S BLAIR	JOB A EDGAR	JAS R P MORRIS	ALBERT SICE
	2nd Lt. M A GILSON			GRAN L ELLIS	J BARTELLAR	JAS R RUSSELL
		MORGAN S BRINK	JOHN W COLEMAN	JOHN H GREEN	I MCCULLOUGH	WILLIAM J REED
		GERMAR ORR	DAVID CAMPMAN	DAVID GREGGS	ALEX MCCOY	WILLIAM W SMITH
		ALEX S LOYE	*S D CAMPBELL	ROBT E GURDY	LESTER MOORE	H W STINSON
Sergeants: THOS J WOOD		*JOSEPH JONES	GEO R HARDMAN	JAMES MORTON	JOHN R SMITH	
ALFRED S GOBLE		JOHN GUNDY	CYRUS GROGGMAN	ALEX C MCNABB	ALFRED TATE	
JOHN MCCORNELL			HENRY CAMPMAN	ABIJAH MORFORD	JOHN H WEBSTER	
WILLIAM S DRUM			JOHN DAVIS	JOHN S ORR	WM J WILLIAMS	
C B THOMPSON			DAVID DAVIS	ALLEN C PATTOR	WM T WILLIAMS	
			LEWIS EVANS	FREEMAN H FIFER	JAS W WEBSTER	
Co. B	Captain J C ANDREWS	CORPORALS	PRIVATES			
	1st Lt. EDW B HURST*	GEO A GARE	C ANDERSON	*A O CRAMER	SAMUEL ROWEN	PETER ROWEN
	2nd Lt. O S WILKINS	SAM A GARE	THADDEUS ABN	SAMUEL CRAMER	MILTON S LORR	I BARROW
		JOHN S HOOD	F BROTHERS	THOS CANEVIN	J C LEASURE	GEO W STACY
		*CYRUS WALTER	WESLEY BLANE	WM F CLASK	M S LOUCKS	S BULLENBERGER
		SAMUEL DICE	C BROTHERS	*S FIREFROCK	JOHN S MOODY	*FRANKLIN SWAIN
Sergeants: JOHN M XOUON		*P C MATTHEWS	WM S BEAL	URBANUS RUBBS	DANIEL MUMAN	*WILLIAM SIMS
DANIEL S TIRSMAN			DANIEL BERG	JOSEPH SOURE	*LEVI B HAY	S THOMAS
			W BUTTERWORTH	WM T RURDY	PETER MARNIE	JOHN THOMPSON
			GEO BRIEN	N HANGER	S MALONE	JOSHUA VANCE
			G W BROTHERS	D HOKENSHELL	S NIDERHISER	*JACOB S WALTZ
			*ENOS R CRAMER	S HOKENSHELL	OLIVER NICHOLS	JACOB WILKINS
				M C KEPPLE	ISRAEL M RUFF	JOHN WEAVER
Co. C	Captain	CORPORALS	PRIVATES			
	1st Lt. J R WALTER	OSGIEL YOUNG	JACOB BITNER	J SARGENBERGER	JONAS MAYERS	J RAYMAN
	2nd Lt. N O HINCHMAN	PETER S PILE	S N BROUGNER	J REINBAUGH	JOSEPH NEDROW	W RECTOR
		*JOSEPH BITNER	BENJ A BOTTS	JOHN HOOTER	SAMUEL SICOLA	HENRY ROSE
		A P HARTMAN	SIMAN BOTTS	JOHN KIMMEL	SIMON SICOLA	A J ROSE
Sergeants: FRANKLIN BOTTS		ROBMAN PHILIPPI	*HIRAM CUPP	W LEVINGSTON		SAMUEL SHELLY
AUGUSTUS DAVID		W HUMBERT	P DUNBAULO	L LEVINGSTON	A NICKOLSON	ELIAS STUTZMAN
CHAS P HUNTER			G FOREPRIRO	PERRY LEE	WILLIAM PILE	I SULLIVAN
			SAMUEL BENHART	MARTIN MINER	GEORGE PILE	PETER WELFLEY
				PETER MOORE	*PHILIPPI	S S WIDER
Co. D	Captain ADAM GRIMM	CORPORALS	PRIVATES			
	1st Lt. S S SWANK	WM A JORGSON	O ACKERMAN	ISAAC N DIBERT	JOSEPH MILLER	J RUDENBERGER
	2nd Lt. N S. MILLER	ISAAC MILLER	J H BISSELL	JEREMIAS FRY	C M MILLER	*H M STATLER
		ROAN ROONTZ	E BISSELL	L FARNELL	HENRY J MILLER	J SUMMERS
		JACOB C MUSHLER	JACOB BARNETT	HENRY RORNER	*LEE N MCKINLEY	M SUMMERS
		HENRY MISHLER	GRAN S BARNETT	EDWARD REIGEL	DAVID PEPLEY	JACOB SWARR
Sergeants: ROAS BOWMAN		D J LIVINGSTON	ADAM CUPTEN	JOB D HAMMEL	*CHAS RODGERS	WILLIAM SUTTER
CHAS S FERRES			J CALDENBAUGH	MARRISON LORR	WM RODGERS	JOSEPH SHECHT
JAMES F STANTON			A CRISSEY	*GEORGE LOHR	N NINOLEN	*JAMES W TAFT
OLIVER P SHAVER			GEORGE DULL	ISAIAH MILLER	JOHN REEL	
			DANIEL DELANY	*GILLIAN MILLER	F RODGERS	
Co. E	Captain CHAS R EVANS	CORPORALS	PRIVATES			
	1st Lt. A C TUCKER	J R GAMBES	SOLOMON BOYER	JOHN GELLINGER	JOHN A MINUM	*O STAPPLETON
	2nd Lt. I S KERSTETTER	R R SPEICHT	R CAMPBELL	J GELLINGER	JACOB MOSER	J W SNOWALTER
		WM KEIFER	J P DEITERT	NOAH HOFFMAN	HENRY C PEGNY	SAMUEL STIZER
		ISAAC F BROWN	WM L DONACHY	R W HOFFMAN	*DAVID ROOT	EMANUEL WOLFE
Sergeants: SCOTT GLISOAN			T FANGBONER	*H HOOKSTON	GEO KECKLEY	
SAMUEL BROWN			WM H FULLMER	JOHN WLINE	SAMUEL RANN	
JOHN V MILLER			DAVID FEEG	JACOB LEGRART	HENRY RABODS	GEORGE REISN
THOS P WAGNER			WILLIAM GEIBLE	F P LEFETRE	HENRY M SMITH	
A B FEGELEN				JAMES MARR	WM R SEGELER	
Co. F	Captain A HEFFLEY	SERGEANTS	PRIVATES			
	1st Lt. JOSIAH LEPLEY	JACOB S LEPLEY	W P AYCRISON	URIAH FRITZ	WM M LEYDIG	WM SPAUDY
	2nd Lt. C P HEFFLEY	JACOB J ZORB	BENJ BIBEL	TOBIAS FISHER	J LEYDIG	JAS SWEITZER
		JOHN DESTON	C BOWMAN	GEO OLESSNER	ALEX MURDIE	A SNOEMAKER
		MARTON SATON	JACOB N BEAL	Z REFFLEY	J MOSHOLDER	A BELLENS
			FRANCIS COLEMAN	HENRY RAY	C MURLENBERG	HENRY STUCK
			J CRIBTNER	JOHN HAY	ANDREW PARMER	J SCHUCHFIELD
			J F DIVELEY	BENJAMIN HAY	LEVI QUEER	JOHN SHAFER
			ALEX SICKLY	CHAS ROOTER	WM RAYMAN	Z WALREN
			C DICKEY	SAMUEL ROOT	HENRY HUMBER	WESLINGTON
			WM BICKEY	HENRY HARTZ	*JOSEPH REAM	CHAS T WILL
			GEORGE FOOLE	H JOHNSON	*JEP SHOEMAKER	JOHN WOLFORD
			CHAS FLOTO	JUSTUS KELLER	HENRY GUDER	
				JOSHUA KELLER	*JOSEPH SIVITS	
Co. G	Captain	CORPORALS	PRIVATES			
	1st Lt. CHAS P ORVIS	J EVERETT	WILLIAM BLOWERS	E R EDERITT	J B LAWRENCE	*HENRY BLUTTER
	2nd Lt. CICERO H ORAKE	J HICKMAN	PETER BENSON	E R BEARDART	J H LATTON	PETER F WAGNER
		N E PANLER	EDWIN BURCH	SILAS HANNA	DATIO MCKEEKER	J WOOLBERT
		AARON SMITH	L D BELLIS	*JOB L JAGGERS	JOSEPH HUTTALL	T WOOLBERT
Sergeants: S T HUSTEMAN		*J D CORNELLY	LEWIS BELLIS	JACOB GRECHT	A OVERLEIGH	JAMES WILSON
J F WILLIAMS		*M C ALLEGER	WM T CROCE	HENRY REECHT	J STRUNE	
				JOSEPH KREGGE	JOHN SMALL	
				STEWARD GREGOR	*F P BINNEKLING	
Co. H	Captain J M OUSHANE	CORPORALS	PRIVATES			
	1st Lt.	WM H SHAW	WM A ARTIG	JOHN C FRANCIS	ISAAC KERR	CORNAD F RIST
	2nd Lt. C M COLLINS	J V STOUTZER	DAVID BALDLEY	S FIRESTONE	H LOUGHREY	JOHN HOWEN
		FREO BREAKER	DAVID BIGRAM	LEVI FIRESTONE	FREDR MARTIN	WM RIDENOUN
		ROMANUS DULL	*JAMES COOLEY	L W FREEMANSON	*ALEXANDER LIN	LEVI STONER
		J H WALTER	RUBINS COOPER	*WM R HARTEY	R W MORRIS	*J B STONFFER
Sergeants: ISAAC FRANCIS		JOS F FORNEY	ALEX COLLINS	W S ROOD	JOHN MITTS	L SNALLENBURGER
WILLIAM WHALEY*		ABRAHAM EICHEN	JACOB CLARE	GIBSON REINS	WM MILLER	WM SRIGLET
R BALDLEY			S DE MUTH	GARRETT HALL	N SICHOLSON	EDW Y WRITE
SAMUEL WILSON			WALTER DULL	JESSE INGNAHAM		WM E WHIPKEY
				JOHN H KERN	WM R PORTER	WM WILLIAMS
Co. I	Captain WM HASSON	CORPORALS	PRIVATES			
	1st Lt. GEO R SNOWDEN	J K ELLIOTT	GEORGE BEST	JOHN DUCKET	*G R LOCKWOOD	JAMES W GRAW
	2nd Lt. C E HEUSTON	J G MOORE	HENRY BOGUE	D OGWINIS	JAMES F LAMB	WM J SHERIFF
		C SEABLEY	W R BURCHIR	ELI EAGAL	HENRY WELLIN	J B GRINLEY
		DAVID S KEEP	SAMUEL BROWN	D H FIRCH	*S W MATTHEWS	WM W SHELMADINE
		GEO M WINBAR	ISRAEL BROWN	JOSHUA FOSTER	ANDREW MCKEA	*A Y TURNER
Sergeants: L M FULTON			*JAMES BOWEN	WM GORMAR	JOHN Q MCLARE	D WEATER
WILSON CAMP			WM N BOWER	*JAMES HILL	SAMUEL MCFATE	MARCUS WEBNER
WM REYNOLDS*			DAVID GOLDNER	THOMAS ROGUE	D MENAUGHTON	WM K FINLEY
WM K KNOADS			*B J COLBURN	CHAS HOLBROOK	L F RIGELIN	WM J WADSWORTH
			PETER DEMPSEY	SAMUEL KELLEY	SAMUEL RAY	JACOB YOCKEY
			RICHARD DAVIS	W KERNEGY	H C STRONMAN	
				WILLIAM LANEY	HUGH SHAW	
Co. K	Captain CHAS H FLAGG*	CORPORALS	PRIVATES			
	1st Lt. J HOFFMAN	ISAAC SIGRER	NATHAN ALLEN	CHAS OECHER	JOHN HOLTZT	H SEIGERS
	2nd Lt.	J W ROWELL	A BICKLE	J DOOLEBORN		WM SEIGERS
		J W GIBBIRDER	C E BURKEY	J E DORLEY	WM D JONES	*PETER SMITH
		CHAS STEEL	C CAMMER	SAMUEL DUPPLE	THOS PROTHERO	SAMUEL SMITH
Sergeants: EDW HEMLMAN		J S GRIFFITHS	JOHN COOL	WATKIN EVANS	WM PETERS	S STEINMETZ
ALPHEUS CUTLER		J J STALBT	JOHN S DATIS	H M GARRETT	*WM PHILLIPPI	C STNICKLEN
			YOUNGS DAVID	WM S BARLEY	JOHN T REED	*WM TAN BUSKIRK
			SAMUEL DAVIS	WM HAMPTON	J SEAGRIST	*A WEISGANNIER
				DATID SEIGET	JOHN SEIGERS	J P WILLIAMS

*KILLED OR MORTALLY WOUNDED

143RD INFANTRY

COLONEL	EDM L DANA	SURGEON	F C REAMER	SERGT. MAJOR	
LT. COL.	J. D. MUSSER	ASST. SURGEON	JAMES FULTON	Q. M. SERGT.	
MAJOR	C. M. CONYNGHAM	ASST. SURGEON	DAVID L SCOTT	COM. SERGT.	MYRON S TOWN
ADJUTANT	JOHN JONES	QM. MASTER	MILTON DANA	HOD. STEWARD	JOSIAH L LEWIS
		CHAPLAIN		CHIEF MUSICIAN	

Co. A

Captain C K MOORE
1st Lt. CHAS C PLOTZ
2nd Lt LEE D GRUVER

Sergeants: CHAS H REILEY, CALEB B FISHER, WM H BENNETT, PATRICK DILLEY, BARTON H STETLER

CORPORALS: MICHAEL O'BRIEN, JAS A STETLER, M H ADDLE, JOHN C PARKER, SAMUEL J JAMES, DWIGHT WOLCOTT, ELI K KEELER

PRIVATES: J J ANNIESS, H ANDERSON, WILLIAM D ALDEN, JOSEPH BELLUW, J DONAWITZ, GEORGE BARNES, AARON BELLAR, WM BORCHNITZ, H H BARTLEY, WILLIAM GUDDY, DANIEL CRAIG, HENRY CATON, THOMAS CATON, JOHN J COOK, DAVID G DAVIS, CHAS DUTTER, JOHN DUFFY, GEORGE W ENGLE, WILLIAM EVERET, GEORGE W FINE, RUDOLPH FENNER, CLAXTON J FREY, A FITKENHAM, JAMES FLANERY, HENRY GEORGE, OLIVER HEETER, J HAZELTINE, SAMUEL HESS, JOHN HIVISH, J HONEYWELL, GYENLING RAY, ABRAHAM N IDE, ISAIAH JONES, JAMES KELLY, L J KLINETOP, JACOB KELLER, JOHN LESTER, JAS MAXWELL, ISAAC MONTANYE, DANIEL MCNEAL, WILLIAM NOLL, JOHN ORR, JAN OPLINGER, J PITTENGER, JOHN PAULY, D W NEMALY, JOHN SAUNN, JOHN STELTZ, D GLOURAUGH, L SHAFFER, H GLUTTER, REMUS WARD, S WARMOUTH, MIRAM L WILEY, J VANDERMARK

Co. B

Captain
1st Lt. ASHER M FELL
2nd Lt.

Sergeants: J H LINGFELTER, HENRY E GILVING, PAUL BARRAGER, GEO W HOPKINS

Corporal: D E GRAHAM

CORPORALS: H CHANDLER, ALVA G COLVIN, N BUTTERFIELD, HENRY ULRICH, J H LINGFELTER, OWEN PHILLIPS, GEORGE PERRY

PRIVATES: A ATHERTON, D ALBRIGHT, DAVID R ANTHONY, SETH H ADAMS, J BRUNDAGE, H F BENNETT, ARVIN COLVIN, E COURTRIGHT, A B CARPENTER, IRA CORNER, WILLIAM H COLE, W T CHANDLER, AARON C CLIFFORD, GEORGE M DOPP, CHARLES W FINCH, E L FARNRAN, GEORGE D FELL, AWAY HARRIS, JOHN N HUNTER, F J ROLFONO, HAYS H HOLLY, S R JORDAN, L B JORDAN, JOHN KENNEDY, JOHN E KIRK, A R KNAPP, EDGAR LINDSEY, HENRY P LOWE, JOHN MAGOWEY, LEVI G MILLER, JOHN D MILES, G E MILLER, E MAGENAM, JAMES L MILEN, J E NICHOLSON, THOS T RUSSELL, ISAAC RANKINS, CHRIS SCHULTZ, CHRIS SHERMAN, CHAS N SMITH, MILO STONE, WILLIAM SWEET, JOHN A SMITH, GEO SIMPSON, JACOB R SMITH, LEVI SILVIUS, S BUTLIFFE, J TRUESDALE, MERRITT J VAIL, L WETHERBY, L G WILBUR, H C YARINGTON

Co. C

Captain C N REICHARD
1st Lt. CHAS B STOUT
2nd Lt. JOHN C KROPP

Sergeants: RUFUS W MARCY, THOMAS CRAIN, MAX BUNKART, HENRY FRANTZ, JAS M HUTTER

CORPORALS: CHAS GAREL, JOHN NEUEN, JOELN LYNE, GEO OETRICK, WM EKATING, BRANT FRANTZ, JOHN MCLELLAN, GEO BRENNING

— PRIVATES —

JER ANGSTADE, JACOB MERGOLD, C S BERTELEY, C C NETTERLEY, W W CORNOR, HENRY G COX, JOHN CONROLLY, E T BURNIE, CHARLES DAVIS, JOSEPH DOTTER, SIMPSON ELLONS, HARVEY DANIELS, GEORGE W ENGLE, JOHN C FRITZ, J PAISCHILDN, ABA L GARDNER, EDWIN N GRIFF, JOHN GRAY, C L W E GLOVER, F HAWRLEGHT, GEO W KELLER, WM EKATING, GEORGE E KNARR, GEORGE EINORT, M P LANDMERNER, JAMES LYNCH, JACOB M LTAR, SAMUEL A MAY, A P MCGUIRE, ALEX S MILLER, A W NEWCOMB, GERSHAM NYER, WILLIAM M MOSS, WM W RELLER, JAN R RENNARD, JACOB NTNAUNE, CHAN CROTTON, MONIEN F SMITH, WILLIAM SCOTT, DAVID NIPPES, JOHN R STEVENS, THOMAS SIMW, ANDREW J SNOWE, E C YAMLOON, CRAN WILLIAMS, E W WILKINSON, JAMES WILKE, ISRAEL WILKE, ALONZO F WHITE, GEORGE W WIRE, E H ROBBINS

Co. D

Captain ASHER CAYLORD
1st Lt
2nd Lt. HIRAM S TRAVIS

Sergeants: GEO A REESE, MILTON T BAILEY, WILBER E KING, GEO H HUNLOCK, DANIEL A SINCLAIR

CORPORALS: JACOB W GURE, EDGAR RICE, G W MAROT, G N HEELT, SYRUS MCKEAGE

PRIVATES: G CHAMBERLAIN, WENLEY GRAUGLE, L J CURTIS, THOS A DAILEY, ALBERT EDWARDS, P EDWARDS, WM G FRANTZ, GEO HANDWEN, PATRICK HART, KENNY HAWK, JOHN HUGHEY, ADRAN HUGHEY, GEO W ROOVEN, SHAD HOOVER, SERG H HENING, JAS JACQUIEN, DAVID JOHNSON, W J KLAPWOTH, J C P LITTLE, W LITTLE, ALEX LAMERAUX, JAMES MUCHLER, JOB MONTONYE, ROBERT J ORR, AARON PORTER, H RICHARD, TIMOTHY POWELL, E N RORRING, RICH RANDALL, INA RANSONE, WM RUNNALE, MAJOR SORBER, JOEL C SCADDEN, WAYMAN SCADDEN, WM SCHUYLER, CHRISTIAN SHART, BEN FAPKER, LEWIS VANSICKLE, D VANLUVENDER

Co. E

Captain M L SLAIR
1st Lt. E S GRIFFIN
2nd Lt. WM LAFRANCE

Sergeants: R H GREENGLITT, O C WERLING, C P RUSSELL, BENJ N CRIPPEN, ASHBEL F HOBBS

CORPORALS: G NYERLING, HENRY LAFRANCE, W JOHNSON, E K ENIENIM, FRANCIS E GECOR

PRIVATES: WILLIAM ALBRO, PHILIP W BUNN, DERRY CLARK, ROGER W COX, ROBERT M CAREY, JOHN A DOLPH, THOMAS DAVIS, F DICKINSON, DANIEL HUNTER, D HENDERSHOT, G E HUTCHINS, IRA HINKLEY, WM H HANDIRN, G M NATHRILL, GOTTLIEB KINNICK, JAMES H KILMER, WESLEY KNAPP, WILLIAM A KEENE, WILLIAM LAMPHEAR, ABRAHAM MOQUAW, JOHN E MORGAN, WILLIAM MORGAN, SAMUEL ROGERS, CORNELIUS RILEY, GEORGE RODMEN, DAVID RICHARDS, CHARLES GAYNE, COMFORT SCULL, CHRISTIAN SHART, D VANLUVENDER, W G WARPEL, AMOS WAGEEN, AMOS F WILLIAMS, J O WILLIAMS, F WHEELER, E V WERT

Co. F

Captain WM A TUBBS
1st Lt. H H GORDON
2nd Lt. R P CROCKETT

Sergeants: CHAS W CAMPBELL, N J M HECK, HIRAM CAMPBELL, G C BENGOCTER

CORPORALS: STEPHEN BONNAM, JOHN M CULVER, ALEX SPRANKLES, JAN MOMENTS, MONNIN EINNER, JASON BAIZE, DANIEL L SHAFER

PRIVATES: ABA R ALLEN, JOHN E ADAMS, G E ADLEMAN, JDEN M BORRAM, WM GERSCOTER, JOSIAH GEAR, JANIAR HIGNER, C HUCKALEW, H H BLANCHARD, BENZELLA CORN, JAS R DODGON, G W BOBSON, G M GOBB, JOHAN NOBBS, W HOFFMAN, WESLEY P HOYT, WILLIAM M HANEY, W W RARNEO, JACOB HOBBS, WILLIAM HARVEY, ADAM RAZLEY, CONRAD JUMPER, JAN M KILLIAN, JAMES KEETER, J LANDENBAUGH, IRA R ROGG, G MASTERS, SIMON MASTERS, GEORGE MILLER, WM H MASTERN, JUDSON MARVIN, CHARLES MOORE, JAMES NEVEL, NIMON REMALY, JAMES W ROGG, JOHN ROGG, J G STACKHOUSE, JOHN R SEWARD, THOS J STYLES, ISAAC SIRK, JOHN SCOTT, ISAAC NCOTT, ELIGRA NCOTT, G D HUTLIFF, GEO G GEWARD, SAML NIMPHON, JOHAG CTURNN, GEO W TITUS, JACOB W TITUS, N VANHORN, E VANGELDER, ELIJAH WHEELER, GEO WILDORNS, L WEATHERBY

Co. G

Captain
1st Lt. L R NICHOLSON
2nd Lt. GEO COLLINGS

Sergeants: ALFRED GROFF, DARIEL J MORTON, PATRICK MURPHY

CORPORALS: HENRY EEKIT, JOSEPH HOOVER, ERASTUS RNAVER, WM W SCHOOLEY, WM L BYRAM

PRIVATES: REEN REAM, A COSGRAM, DAVID DOWNING, FRED DELONG, JOEN K DICKNDE, RINAM EMMONS, JOHN EKELL, JACOB FISHER, KENNY HOFFMAN, ANDREW EILBERT, JAMES KELLY, WILLIAM ENARR, GNAN D EUNELE, WM P ENEIDLER, THOR LINGELL, THOMAS LANN, JOHN MYERS, JOHN MONTONYE, P M MORTONYE, JOHN RARN, JOSEPH NORRIS, SAML C PANKN, WILLIAM PENIGO, WM H RAEDALL, ELIJAH ROBBINS, ZURA ROOT, H L GEILLINGER, HARVEY TAYLOR, DANIEL E TRONE, C A WESTFELLO, JOHE WEIYEL, J F WENTZLER, WM WINTERS

Co. H

Captain
1st Lt. M KEENAN
2nd Lt.

Sergeants: WARNER T WHITE, FRANK FONTEN, FRANCIN P STAR, E L WHIREVAULT

CORPORALS: DANIEL HAWSE, NORMAN H WENT, CALVIN L LEET, D A RALOWIN, VANERG NNALL, WM A SOUTHWELL, C L LINCOLN, GILAS LIGHT

— PRIVATES —

KENNY C BARNUM, MYRON BRADSHAW, GEO W BAXTER, ROBERT BOOTH, HORT RURRECE, G W CROCKEN, JOHN CARROL, JAMEN OEAR, WILLIAM H DUEL, DAVID N DUEL, WILLIAM P DUNN, MICHAEL MICKEY, A P ROACLEY, NIAL EEATH, ARCHIE N NORTON, WALYER JENNER, TROWAR LYNCH, DENNIR LANE, WM F LEPPER, PATRICK MILLER, JOHN MOONEY, JOSHUA P MILLER, ELDRED MOTT, JOHN MCROTT, MARK PERIRO, RERRY A PORTER, HENRY N PORTER, WM A PORTER, JEREMIAH RAGAN, TERRANCE RILEY, RICHARD RING, GEO W KNELOON, GEO N STRANGT, CHARLES NNALL, G N WARNER, ANA WANNER, JOHN W WHITE, O WODDWORTH, FRANK ANDEL

Co. I

Captain C K HUGHES
2nd Lt.
C W BETZENBERGER

Sergeants: JESSE HARRISON, JAMES EAUFF, HARLOW POTTEN, WARNEN N CREGO

CORPORALS: JOHN K NAUGLE, WM N DOWRING, SIMON HUSLER, JOHN NNAPEN, H G RALLOYEAD, CHRIST GONTON

PRIVATES: GEORNE ARKERT, HENRY RELLEN, JOHN RELLER, NILAG RELLER, ALEX NUGRMAN, ARCHIE BONNAM, WILLIAM H BLAIN, O CAMPBELL, E DAVENPORT, ALRENT EARL, G EEENDYE, PAUL FULKER, WHITE N HORLER, D NUEGENFORO, JOSEPH EEENER, A EINNAUGR, JACOB G EECE, GEORGE LUTZY, JOEN T GOOD, JOSEPH W MOTT, N N MANGEALL, GEO W PALMEN, O BITTERNHOUSE, DANIEL G GICLIE, FRANK G SMITH, GEO J NEINEEN, WM GAMBLEN, JACOB STAIR, JOHN EINN, MICHAEL N YELLE, EARL J TUBBS, ELIAS L TURRS, NATHAN VONLER, JOHN VONLEN, WM A VANDERVORT, WM N WEAVER, JONIAN M WOLFE, R WOLFE, RANNISON WOLF, CHAS WESLEY, NATHAN WINER, JACOB YALE

Co. K

Captain I S LITTLE
1st Lt. O S VAUGHN

Sergeants: J GILLIRON, C L FIRNEY, W M COOPER, L W SLOCUMBER, J M KINTNER

CORPORALS: W BURRELL, WM N WILLIAMS, ALVIN DURLING, T L GRAFFING, HENRY DEGEER, L W SLOCUMBER, JAMES FRUTCHEY, G B FURMAN

PRIVATES: NELSON AUNICE, G W ARNOT, W BURRELL, F E RURNENG, J W BURNET, J T BOERS, R D SILLINGS, HENRY BOBKIT, M N CONGHLAN, C F DEGEER, G J DEPUE, D L DANELLY, D G EDNISTON, N C RARDING, A A HARDING, H O HAMMERSLEY, A HALL, RICHARD EEENET, WILLIAM PEEYN, NICHOLAS LENTZ, J A MATRARO, N G MATNARO, JOHN T NUGENT, E PHILLIPS, W W PARRION, T E POWELL, J W RINKER, L G STARE, WM STEVENEN, SAML NRRIVEN, A H WIRYAMUTE, JOHN WILGER, REUBEN WHEATON, PAUL WOODBURN, L BILTON YOBE

* Killed or Mortally Wounded

145TH INFANTRY

COLONEL	HIRAM L BROWN	SURGEON	GEORGE L POTTER	SERGT. MAJOR	JOHN C McINTOSH
LT. COL.		ASST SURGEON	J S WHILLDEN	Q M SERGT.	D W WINCHESTER
MAJOR		ASST SURGEON	D W. RICHARDS	COM. SERGT.	J SPLAUDING
ADJUTANT	JOHN D BLACK	QR. MASTER		HOS. STEWARD	
		CHAPLAIN	J H W STUCKENBURG	CHIEF MUSICIAN	

CO A

CAPTAIN J W REYNOLDS
1ST LT.
2ND LT. F J OESCHRYVER

SERGEANTS: NORACE McCRAY, ELIAS BROCKWAY, HENRY G HARVEY, WM F BROCKWAY, WILLIAM M POND

CORPORALS: C B STEADMAN, JAMES KENNEDY, WILLIAM MOONE

PRIVATES: WM L BROWN, O CLENDENNING, ROBERT COOPER, *ISAAC E DORMAN, JOHN R DOWNS, GEO L EDMONDS, M C GARDNER, PETER GRINE, J H GREENMAN, I P HARRINGTON, *HARRISON R HAY, N D MILLS, *WM KENNEDY, DANIEL KENT, HENRY KIMBALL, M F LEWIS, JAMES R LILLY, ELISHA MOORE, CLARK MORSE, T B McCRAY, WILLIAM NEAL, A H PALMER, O W SPAULDING, JOHN L STREET, SENJ F SWEET, JOHN SWANTON, S L VAN CAMP, S B WEIDLER, GEO B WILSON, F M YORK

CO B

CAPTAIN M W OLIVER
1ST LT
2ND LT J H COLLOM

SERGEANTS: MARITAN O WAY, S M BURCHFIELD, HENRY LEWIS, EDGAR H AUSTIN, H C TWITCHELL

CORPORALS: *J MILTON TAYLOR, S L PARMETER, JOHN C VEIT, JOHN STARR, CHARLES H CHURCH

PRIVATES: WM V AUSTIN, JOSEPH BOWEN, GEO W BRIGGS, DAVID COK, D W CRANDELL, MICHAEL DAVIDSON, J J DIBBLE, SILAS F GRAY, D B GILLESPIE, CHARLES RUREY, W A NERRICK, PORTER JENKINS, NORACE JOHNSON, L F JOHNSON, FRANKLIN LILLIE, *W CHINGER, *JOSEPH MARSH, C MATHEWS, HOLSEY McCLELLAN, J A NEYLAND, JOHN N OSBURN, GEO W ROSS, S ROBINSON, NELSON SHERMAN, ELI N SISSON, G L STINNER, JACOB VEIT, N B WHITE

CO C

CAPTAIN
1ST LT. CEO T JEWETT
2ND LT

SERGEANT: *JAMES D COCHRAN

CORPORAL

PRIVATES: CARIDON BAYBROOKS, JETHENER BADCOCK, CHAS COBURN, J A GIFFORD, F B GIFFORD, GEO W SOLOMON, *JAS A SPENSER

CO D

CAPTAIN CHAS M LYNCH
1ST LT. H F LEWIS*
2ND LT C W LYTLE

SERGEANTS: TH S C LEE, L O ELDRIDGE, TRUMAN WHEELER, CHARLES DUNN

CORPORALS: JOHN A KUNN, J M PARSNALL, HENRY C JESSUP, WM WEBBER

PRIVATES: LEONARD SIRGE, *INA CORBIN, AVERY P CURAW, A M CUSTARD, A M EGERTON, OSKER EATON, JOSEPH FRY, ELI HAYBARGER, PATRICK HEGLIN, E N JORDAN, TROS J JACKSON, * FRANK A KURN, GUSTAVE MEEKER, L S M SCHENCK, BENJ PIKE, JONAS B ROYER, B ENIBLET, *ALEX SAWDY, JOS R SCOTT, A C SILVERTHORN, *WM SIMPSON, ADAM SMITH, A S TICKNER, J C STAESSER, SEYMOUR D WARE

CO E

CAPTAIN
1 ST LT
2 ND LT CEO H FINCH*

SERGEANTS: JOHN R ROUNDS, JOSIAH W JAMES

CORPORALS: OELOS CLEMINS, WM S LOVELAND, JOS VENNEBS

PRIVATES: WEBSTER ABBOTT, W C ARMSTRONG, DAVID COTTRELL, T M CULBERTSON, WILLIAM WISEY, CHAS E HOYT, HIRAM JOBES, A J JORDAN, THOS LEONARD, PERRY LEWIS, ORSEL O LOUKS, JOHN MOWER, J C PERKINS, JOHN RUNKLES, J L SERGEANT, S B SERGEANT, T SERGEANT, WM SEYMOUR, J W STURDEVANT, *CHAS TRISCUITT, PORTER WYNN, L WOODDIN

CO F

CAPTAIN K H STILES
1 ST LT.
2 ND LT JERREY BIRTCIL

SERGEANTS: CHAS C MERRITT, OSCAR S BROWN*

CORPORALS: CHAS H HILL, D W HUNTER, MARVIN GILSON

PRIVATES: CEO W ALCORN, HENRY R BAKER, JOS J BURRETT, L B CARLILE, SAM S CLARK, JAMES CONRAD, JAMES R DYE, HENRY GIBBONS, HIRAM K JAMES, LEONARD HORN, SAMUEL C KING, JONATHAN LEMON, SAMUEL MAY, GEO S MILLER, DAVID McKINELY, SAMUEL PARISH, C RICHARDSON, BENJ RICHARDS, *SIMEON J ROOSA, J O STEDWELL, JOHN STEWART, R STODDARD, B SUTHERLAND, JAMES THOMPSON, S L WILLARD, A C WILLIAMS, HIRAM K YOUNG

CO G

CAPTAIN
1 ST LT.
2 ND LT. JOSEPH L LINN

SERGEANTS: R C McCLURE, S A OSBORN, JOHN C DICKEY

CORPORALS: JAS R BOIES, JAMES NECKMAN

PRIVATES: DANIEL SELIG, HENRY CANINER, J R CLINGAR, DAVID COLE, A M CRAWFORD, THOMAS CRAWFORD, WM H DAVIS, T L DIKEMAN, WM HECKMAN, ALBERT HENRY, EDWIN HOFFMAN, WM H KEMM, EMANUEL KILE, REUBEN LEWIS, FRANCIS MEAD, *JOHN L KOHR, I McCARTNEY, B PEARSOLL, J C ROBINSON, O SECONOGOST, GEORGE W SEE, F S SIBLEY, ANDREW E SLATER, *J M STEPHENSON, JOHN M TAYLOR, DANIEL TRINE

CO H

SERGEANT
CYRUS WILSON
COMMANDING

SERGEANT
W I POTTER

PRIVATES: BENJ F COLE, J T DAVIDSON, JOHN DAVELIN, JOHN A HENRY, LEROY L HILL, NATHAN P KINSLEY, WM H OATES, CHARLES PHELPS, M A SEELYE, WM TRIMBLE, H K CAMPBELL

CO I

CAPTAIN C C CRISWOLD*
1 ST. LT. JAS H HAMLIN
2 ND LT. CEO A EVANS

SERGEANTS: E W SAMPSON, WILLIAM M BROWN, GODFREY MOREY

CORPORALS: ELIJAH EWER, HIRAM OLIVER, NORACE MANN, HENRY C AUBREY

PRIVATES: *RICH J AKAM, *E A ALLEN, JOSEPH BALL, EZRA BEEBE, GEORGE CLAPPER, J P COPPERSMITH, *J DOUGHERTY, FRANK FORBES, RUDOLPH FIDDLER, N P FOSTER, J GREENFIELD, S P HULBERT, JOSEPH JULIN, CHARLES KERN, JOSEPH KUHN, EDWIN LENIMAN, *MORGAN A NIMS, R T OAKLEY, GEO W ROYER, FRANK SMITH, AMOY SNOW, LEWIS STALLMAN, WILLIAM STEEL, CHARLES SMITH, *H L TALMAGE, E B WHITTAKER

CO K

CAPTAIN JOHN C HILTON
1 ST LT. C W DEVEREAUX
2 ND LT SAM C SNELL

SERGEANT: GEO W YOUNG

CORPORAL: JOHN P FERGUSON

PRIVATES: DANIEL BENNETT, *LEONARD S GRAY, SETH A KENT, ALBERT P MARTIN, WM F MEYER, GEORGE W WOOD

*KILLED OR MORTALLY WOUNDED

147TH INFANTRY

COLONEL		SURGEON	JAS D MCCLURE	SERGT MAJOR	
LT. COL.	ARIO PARDEE	ASST SURGEON	GEO W H CALVER	Q M SERGT.	WM A WHIPPLE
MAJOR	JOHN CRAIG	ADJT SURGEON	W R LONGSHORE	COM. SERGT.	WM M CLARK
ADJUTANT		QR MASTER	S D CONNER	HOS STEWARD	
		CHAPLAIN		CHIEF MUSICIAN	

Co A

SERGEANT GEORGE F OIBEL, COMMANDING

CORPORALS
BERJ S CONRLE
RERRY Z BENRER
R S TROMAS
JOSEPR DRARAN
SAMUEL ECCLES
TROMAS M TATEN

PRIVATES
CHARLES ANDRE
DEORGE BEOHE
DEO BUCHARAN
JORN DAVIS
ROBERT W OIK
MICHAEL FICRLING
EDWARD DIBBOK
RICHARD HILL
J B O NARBACR
JORR HART
JOHN KESSLER
JOSEPH REHREDY
CHARLES KAIR
CHAS W LAUGHLIN
GOTTLIEB LENMAN
WM MCLAUGHLIN
DAMUEL MILET
JAMES MACKALL
HUCH PANKS
ALFREO POTTS
CHRISTIAN NEEVES
FREOK SLATTER
CHARLES R SAVILLE
JACOB SHOTT
WM SHEPHERO
HENRY SCHUTT
JOHN THORNTON
WM B WATTERMAN

Co B

CAPTAIN JOS A MOORE
1ST LT. A H W CREIGH
2ND LT. WM W WILLET

SERGEANTS: ROBERT E THOMPSON, EOWIR MCCABE, DAVIO REFFNER, IOHN WITHERSPOON

CORPORALS
JOHR DOROUDNE
JORR BROEMARER
WILLIAM RAHRIR
JACOB BARRACK
WASHINGTON BROWN
WM WITHERSPOON

PRIVATES
ABEL BROWN
TROMAS BARO
EPRRAIM BAKER
WILKIN D BRIGGS
WASHIROTOR CORBIN
MATREW CORBIN
WILLIAM CAHE
AMOS A CLARK
GEORGE W DITTUS
JCDIAN M FUNK
THOMAS FARRADT
JAMES A GREER
BERJ F GREEN
WILLIAM H GLAZIER
JOHN HOFFMAN
JAMES HUGHES
JOHN HARKLEWOOD
MICHAEL KEARNEY
SAMUEL LOWNT
JACRSON LONG
JACOB MCCALL
AOAM MOGLE
AOAM MORGAN
NEIL MCLACHLIN
JAB SUTHERLAND
GEORGE W SNYDER
JOHN SNYDER
WILLIAM SHIP
JOHN W SALKELO
JOSEPH THORANCE
HUGH WILSON
THOMAS WRITE

Co C

CAPTAIN WM J MACKEY
1ST LT NICHOLAS CLASE
2ND LT ALEX YOUNCST

SERGEANTS: OAVIO BRYAN, JOHN R REUTZ, JOHR R DRUBB, JOHR S JACOBS, WILLIAM F WEST

CORPORALS
JOSIAN E RIRG
JOSEPH ELLIOTT
CYRUS B FAUX

PRIVATES
WM ACKERSOR
JOHN ALSMILLER
DAVID BAHN
JACOB BEER
DIDEON BARNS
THOMAB B BLACK
JOHN BURNS
WILLIAM BUTLER
J DRUMHELLER
CHARLES DHUM
REWMAN DUNNAM
SIDNET W GLACE
AARON GREEN
JOSEPH E GABRIO
JACOB KAUTZMAN
PAULIN KRESGE
ANDREW KRESGE
JOHN LEWIS
DAMUEL F MAY
DAHIEL MARTIR
WILLIAM MAJOR
HUOH MCDONALD
JOHN MCKINLEY
LEVI D MUTENART
EOW OSERANOER
JOHN POWELL
JESSE K PNTOR
JAMES H ROOT
CHAUNCET M NOOT
SNACRACKE REESE
OWEN SMITH
GEORGE SPADER
LEWIS SCHNAW
WM STAMETS
EOW B STEVEIJS
JOHN SOWERS
DAMUEL STOOKET
EOWARO TREIBLE
JOHN WNAREN

Co D

SERGEANT *THOMAS C BAKER, COMMANDING

SERGEANTS: JOHR HELLER, HARRY ELLIOTT, RENRY CANBE, IOSEPH E GOOOMAN

CORPORALS
CHARLES P HERRT
CHRISTIAN KLEIN
ALFNEO C CORBIT

PRIVATES
WILLIAM F CASHER
WM H COSSART
LEVI OAVIS
JOHN OE VINE
JOHN A FINFROCK
JEREMIAH FISNER
THOMAS FLINT
JOEL J HENTZOG
HENRY HICKEY
ISAAC HEINCHMAN
THOMAS JOHNSON
WILLIAM KEYS
CHARLES LEITCH
HILDEMAN A LOCK
EOWARO F LOCKE
SAMUEL C MALONET
OAHIEL MCCARTY
HUGH MCELHOY
CURTIS P MAKWELL
JOSEPH MCVAUGH
JOHN W MILES
W PAULING
LEWIS D PEIRCE
JOHN W PRATT
DANIEL RAUCR
EDWARD REILLY
WILLIAM F SMITH
JOSEPH TYSON
JAMES WARO
JOHN WESTON
CONNAO WHEELAND
THOMAS E WINTERB

Co E

CAPTAIN A S TOURISON
1ST LT. WM L TOURISON
2ND LT

SERGEANTS: JORN O MERCER, WILLIAM C FERRT, JOHR OAVIDSON, JNO W EVERNARO

CORPORALS
SAMUEL C RILEY
ELLMEN A RAINES
OEO F BAUDHMAR
CHAS E WILRINSON
WM STANSBENRY
GEORCE W SNAW
*HENRY HICK
JAMES W CURRIR

PRIVATES
C C CRAWFORO
DAVID FEATHERS
OARIEL FISNER
HERRY FETTERS
JOHN FORSES
SAMUEL J HART
OWEN RODELAND
GEORGE HENRT
DAMUEL S KING
JAMES KELMARTIN
JAMES L LEE
JOHN LONGSDORF
JOHN MONGAN
WILLIAM MYNES
JAMES MUNRAY
HUGH PUNIS
ROBERT J POTTER
HENNY W QUICLEY
FRANCIS RILEY
WILLIAM RANDALL
D OCHWEITZER
JOHN B SCOTT
BENJ UNWILER
GEONDE WILOAY
JACOB H WOLF
EOWARO WELCH

Co F

CAPTAIN JACOB P KREIDER
1ST LT
2ND LT

SERGEANTS: JORR F PETTIT, C SCRLICKER

CORPORALS
JOHN DUBER
DILBERT R RECK
WM C STEVENS
S D EGDLEBERGER
JOHN W EVENARD
RATRAN WAGNER

PRIVATES
JOHN AIREY
E ALBERTSON
L L BABCOCR
LEWIS BROWN
FRANCIS BRADY
DEORGE BUCHNAN
JOHN BUCHMAR
*JOHN BAIRBRIDGE
JORR BOYER
JOSIAN BOTER
EDWARD BALLIET
JOSEPH T COBURN
*GEORGE DEIBROTH
WILLIAM DIKON
DANIEL ERAN
RICHARO EVANS
JOHR FERRAW
REUBER FAUX
EMANUEL R FOY
JAMES D DALLUP
AARCN RARTER
WILLIAM HUNTER
GEORDE HESS
JOHN HART
PETER HOLLOCHER
SAMUEL JOHNSON
JOHN D KRAPFF
SOLOMON KICK
WILLIAM KLIRE
CHAS R KNELLY
ABRARAM B RENSEY
PETER LAWALL
L MIDDLETON
REDMER MOTER
JOHN MOWRY
JAMES MORROE
JOHN W PREDTON
GEORGE ROHNBACK
WILLIAM H RIMER
ADAM RADER
JOHR J BRYDER
AMOS T SPADE
RENRT SLOAN
JORR WELLIS
JOHN WEIN
G WANDERLICK
JOSEPH WEAVER
L F WHITEBREAD
S A WHITEBREAD
JACOB S YOST
PHILIP D YOST
GEORGE ZAEKER
GEORGE ZEANT

Co G

CAPTAIN
1ST LT. NELSON BYERS
2ND LT

SERGEANTS: BERJ T PARKS, FRANKLIN H STUCR, ISAAC D WRITMER, ELIAS MILLROFF

CORPORALS
SAMUEL H BOWER
FRANCIS W WALLACE
AMANTEO MEBY

PRIVATES
JENEMIAH APP
SOLOMON APP
JORR E BINGAMAR
ASA B CHURCRILD
DANIEL R EHRNART
WM E FASNACRT
DANIEL W DROBS
CEORGE O BRIDGS
JACOB GARMAN
PETER R ROFFER
JERE HATHAWAY
WM HENNINGER
JOHN P RAAG
ALLEN HABSINDER
DANIEL RENBOTEN
SAMUEL JARRETT
JACOB RREBS
WILLIAM S KELLER
HENRY KRAMER
DANIEL W KRAMER
PETER LAHR
JORR C LOND
JOSEPR A LUMBARD
JACOB LIEDER
JORN T MARR
JOHN MILLHOLF
LEWIS H MILLHOLF
JOHN MULL
JEREMIAH MOYER
ISAAC J RAPP
GEORGE NOAKER
JACOB RERROOD
MARTIR L PARKS
CALVIN E PARKS
JOHN REED
LEVI J ROMIG
ADAM S DHOLLEY
HENRT C SCRREFFLER
WM H H DHIFFER
JOHN K STUCK
JAMES W SMITR
WM E SEESHOLTZ
MICHAEL S SHNOYER
WILLIAM SPADE
JACOB SWAB
STEPHEN TEMPLIN
ANTIS ULRICK
JOSEPH B ULSR
JAMES P ULRICH
LOT ULRICR

Co H

CAPTAIN A B SCHWARTZ
1ST LT.
2ND LT

SERGEANTS: R A HOWERTER*, TILGHMAN B HAMMEL

CORPORALS
HENRY FOREMAN
MATHIAS FOX

PRIVATES
CHARLES BROWN
JOHN BOYER
JOHN BROWN
DAVID GINDER
GEO B HARTMAN
HENRY M MAYER
WILLIAM H MYERS
JOHN RICKERT
JOHN C SPADE
HENRY STEPP
JAMES SHARKEY
CHAS SIGMAN
ROBERT TANNER
EDWARD YEARGER

*KILLED OR MORTALLY WOUNDED

Co D HH WILSON

148TH INFANTRY

Colonel		Surgeon	URIAH Q DAVIS	Sergt. Major	JOS E HALL
Lt. Col.	R McFARLANE	Asst. Surgeon	A T HAMILTON	Q. M. Sergt.	S D MUSSER
Major		Asst. Surgeon		Com. Sergt.	L W INGRAM
		Qr. Master	JOHN G KUTZ	Hos. Steward	J B KREIDER
Adjutant	JOS W MUFFLY	Chaplain	WM H STEVENS	Chief Musician	H A CASSIDY

Co. A

Captain R H FORSTER
1st Lt.
2nd Lt.

Sergeants: WESLEY W BIERLY, GEO W LEITZELL, D E SHAFFER, ELIAS MINGLE*

Corporals
JAMES I JONES, S M SPANGLER, HENRY MILLER, *JACOB LANICH, WILLIAM HARPER, DANIEL MILLER, THOS P MEYER, JOHN A MILLER

Privates
JACOB BRECKBILL, ADAM BOYER, SOLOMON BIERLY, BENJAMIN BECK, CHAS BEIRLY, LEVI BOOB, WILLIAM BOOB, NATHANIEL BOOB, DANIEL BOWER, GEORGE CORMAN, JAS T CORMAN, MOLDMON DALE, AMOS ERNARD, H GILBERT, SAML R GETTIG, MATTHIAS GUISER, SAMUEL GILBERT, CHAS H HELD, D J JOHNSON, JESSE KREAMER, FRED LIMBERT, JESSE LONG, HENRY MEYER, WM C MEYER, *AARON MILLER, JOHN MILLER, ISRAEL MEZE, WILLIAM OTTO, ISRAEL OTTO, THOS E ROYER, GEORGE M RUPP, SAML STRAYER, ELIAS STOVER, *JOHN WEIGHT, FRANKLIN WOLF, WILLIAM WEICHT, CHAS A WOLF, CHAS W WEISER, DANIEL WEAVER, JOHN B ZEIGLER

Co. B

Captain
1st Lt. WM D HARPER
2nd Lt. J E McCARTNEY

Sergeants: SAMUEL L BARR, GEORGE W LUCAS, GEORGE R HUSTON

Corporals
EDW H PODRMAN, GEORGE P HALL, JACOB ROOP, ALFRED C MOORE, O W VAN VALIN, SAML R MITCHELL

Privates
—PRIVATES—, W C AMMERMAN, JOS AMMERMAN, J T AMMERMAN, R W AMMERMAN, *O A AMMERMAN, NATL BEERLY, P B BROWER, J R BROWER, AUSTIN BROWER, MICHAEL BUSH, CONSTANS BARCER, JAMES BARGER, T A CONAWAY, ABEL DAVIS, FRED DOUDNMAN, J C EHRNORN, WM A EDMISTON, JACOB FLICE, B F HARRIS, ENDRY HUTTON, SAMUEL HULING, CHARLES F HURTO, JAMES NINES, WM H KREPS, WILLIAM EEELER, A KILLINGER, JOHN O LUCAB, CHARLES MOON, WM H PETERS, JOHN PETERS, *DED PHEABANT, THOMAS QUICK, A S ROAN, JAMES ROSE, JOH F REITER, JOHN SPOTTS, GEORGE STONE, EDWIN SEANSDN, J W VAN VALIN, PETER WYLAN, HENRY WOLF, B F WATKINS

Co. C

Captain R M FORSTER*
1st Lt.
2nd Lt.
Sergeants: JOHN F HENNER, G B RALSTON

Corporals
WILLIAM E GRAHAM, JAMES RAY

Privates
ALBERT ADAMS, MILANO BISOLE, GEORGE BROWN, L M BATHURST, JOHN COBLE, J L CARTER, JAMES CARNER, *JOSEPH CARVER, WILLIAM CARSON, J P DEARMONT, L FULTON, SAMUEL GILL, MICHAEL HATT, WM N HARPSTER, JAMES HNOX, THOMAS C EEYS, DAVID NREWS, CHRIST LOWRY, WM N MAYES, THOMAS MCBATH, JOHN G MATTERN, *WM S MCCALMONT, SAMUEL NICHOLS, LEMUEL N OSMAN, *GEORGE OSMAN, SAMUEL OTTO, J B ROBINSON, C RUMBERGER, SMITH SWILER, DANIEL SNUEY, Z TRUCKENMILLER, CHRIST VAUGHN, EZRA S WALTER, FREON YDCUM

Co. D

Captain
1st Lt. A A RHINEHART
2nd Lt.

Sergeants
HENRY H WEAVER, LUTHER O EURTZ, WILLIAM S ROSS

Privates
NATHANIEL BROWN, NOAT D BULLOCE, DEONCE M BDAL, ARCHIBALD W BELL, ALLEN S CROSS, WM A CARTER, *JOHN DURST, JAS J DRESNER, MAML B DENNIS, JOHN H FORTNEY, JACOB A FISHER, WM P HOLLOWAY, ABRAM NULL, J B HOLLDWAY, JACOB XDCH, WILLIAM LONG, DAVID L MILLER, J H OOCHCINN, JOHN PUDN, CHAS A RAMBEY, JOHN C ROTE, JACOB REESER, DAML SNAHNDN, C F SPEAKER, JOHN Y STOVER, GEORGE W SEAL, DAVID H WEAVER, DAVID N WANDS

Co. E

Captain
1st Lt. JOHN F SUTTON
2nd Lt.

Sergeants: ROBERT A TRAVIS, JAMES M BUTTON, PETER O SPRANKLE, JOHN CEMLY

Corporals
WM C DEVINNEY, JOHN L MABON, WM LANSENM, BEO BAUGHMAR, DANIEL W SMITH, CHARLES M LAW, R P THOMPSON, J J SNDFSTALL

Privates
JAMES ADEN, M C ALLISON, JOHN SOYER, EMANUEL BUSH, PETER BURGET, WILLIAM SYERS, I G COCHRAN, A J CRISHMAN, J A CUMMINM, ALEX R DUNLAP, SAM P EDWARDS, WILLIAM EVANM, THOMAN DARRET, GEORGE GROFT, DAVID N HENRY, HENRY HORNER, J HAMILTON, WM M HALLOWELL, LEWIS H IRWIN, J H JAMISON, *S ELINSENSMITH, *JOHN EUNELE, JOSEPH H LAW, T R LUCKNAST, J C MOOREMEAD, J M MOOREMEAD, THOS MCELWEE, JOHN MEEEENS, JOHN NILLIRON, WM MILLIRON, GEORGE MILLER, WM P OBERLIN, SAML A PILSON, W J POSTLETHWAITE, HENRY RAYSUCE, E RAYBUCE, JOSEPH RISINO, MALCHAN RHODES, JOHN G ROLAND, JOS C SPEEDY, JOHN B SHALL, J L STAGGERS, DAVID SMITH, DANL R SUTTER, SAML SHILLING, J A SHOPPARD, C C TIMBLIN, J S WYHEODP, IMAIAN L WELLS, DED D WELCH, JAMES K WELLS, MILES WYNEDDF, HENRY YDUNC

Co. F

Captain MARTIN OOLAN
1st Lt. WM P WILSON
2nd Lt. GEO T CURVAN

Sergeants: JACOB BREON, MARTIN H MACEEY, ROBT A HENRY, JER A SANEEY, WILLIAM LUCAS

Corporals
DAVID BURRELL, JAMES POTTER, WM B PHELPS, REUBEN M SHIRE, C HINTON, *WM H MURRELL, WM J MACNEY, S S SATNURST

Privates
DAVID BENEHS, JOHN BARNOY, ELIAS BOYER, H CRAWFORD, *A CREIGNTON, ASHER CRIDER, CHAS A QUINLAP, J M ENGLINN, S A ENGLISH, JAS E FLEMING, WILLIAM GARES, INMAN A HALLET, HENRY HEATON, C C HAVENER, JOHN W. HDWARS, EDW NOUSTON, MARTIN L IRVIN, DAVID IRVIN, WM A JACOBS, M J KENNELLY, ISA P LEISNTLY, JOHN LININGER, BENJ LITTLE, ALBERT LORD, DANIEL J LUCAS, PAT MCENTYRE, TNDS J MINNICE, WILLIAM MILLER, JER MCEINLEY, JOHN MILLS, M MCINNESS, WILLIAM PARKER, J PENNINGTON, WILLIAM PERRY, JAMES RILEY, JDS MENTMAN, JOHN H SMITH, P T S SMITH, SAMUEL STAIR, *B M STEFFEY, G W STEFFEY, WM O STEFFEY, J W STRINDFELLDW, EDWARD SWAG, JOHN SWAS, WASH WATSON, DAVID WHITE

Co. G

Captain J J PATTERSON
1st Lt.
2nd Lt.

Sergeants: J H HARPSTER, SAML EVERHART, D H PATTERSON, JAS P OSENKIRN

Corporals
WILLIAM BERRY, JOSEPH FOX, GEO J DUFFY, JAMES SNOOP, JOHN W STUART, JAS H NOYER

Privates
HENRY C ALLEN, JOHN H ALLEN, J B ANDREWS, WILLIAM BAILEY, GEO N BAEER, BENJ F BEARD, NATHAN E BEANS, V BENSEOTHE, WM L BOTTORF, JOHN BOWERS, B D BRISBIN, BENJ O CONDO, DANIEL CONDO, JAS EO CONDO, DAVID CONFER, JOHN DAVISON, WM DEVORE, BENJ F DUNELE, HENRY ECEENROTH, HENRY FLEISHER, DEO W GILBERT, GEORGE GLENN, DAVID N HEANY, J HARTLEY, FRANCIS M NESS, J HOFFNER, WM C NOLAHAN, JAMES M IRVIN, WILLIAM A JACOBS, TJOHNSTONBAUCH, MANUEL EELLY, GEORGE EOON, ANTHONY KNOPF, THOMAS J LEE, MANUEL T LYTLE, ISAIAN W MARES, JAMES F MARTIN, JOHN MANTZ, DAVID MCCOOL, O O MCILNATTAN, GEO W MCILNATTAN, WM MITCHELL, JOHN H MOYER, ADAMS T MURPHY, AMOM MYERS*, EEUBEN PAGE, A M BOYER, REUBEN REES, DANIEL ROYER, MATTHIAS RYDER, D SCHREFFLER, T SINGLETON, I S SNYDER, DAVID STOVER, N SWEETWOOD, J A THOMPSON, WM A THOMPSON, WM S VANDYEE, DAVID W MILLER, *JAS A WILLIAMS, WM W WILLIAMS, DEORGE W WENT, WM WINGART, GEO W YARLETT

Co. H

Captain GEO A BAYARO
1st Lt.
2nd Lt. J A BAYARD*

Sergeants: JAMES S COOK, H H MONTOOMERY, ALEXANDER SIBB, SAML MCEINLEY, JOHN A J FUGATE

Corporals
WILLIAM WARD, H K MILLER, O L SANDERS, THOMAS JODON

Privates
SAMUEL BUTLER, *JAS E BEALEM, WASH S BRADY, O H BAUMGARDNER, R BLACKBURNE, ROBT CARSON, J W CARLTON, HERMANN H CLAPP, O W FARNSLER, NELSON FLACH, PETER FRANTZ, JACOB FRANTZ, DANIEL O FARLEY, JOHN FREEZE, CHAS GARRETT, *JOHN GREEN, S SUNSALLUS, SYLVESTER NILL, ROBERT HUDSON, EDWARD P JONES, ROBT J EELLY, EPHRAIM ELINCER, WM J LUCAS, O LAMBERT, JAMES LUDWIO, S MCINTYRE, WM F MONTOOMERY, WM MCSONALD, WM MCEINNEY, J B NEWCOMER, H RICHARDS, OSCAR L HUNK, JACOB SPOTTS, I RWEETWOOD, *JAMES STEWART, S SANDERS, TNDS B SANDERS, WM H SHULTZ, PHILIP WALKER, WM YEADER

Co. I

Captain SILAS J MARLIN
1st Lt. J A MCCUIRE
2nd Lt. O H BROWN

Sergeants: JUNIUM F CRAIN, EDWARD MURPHY, HENRY CAREY, FRANK W CLARK

Corporals
J H H SHUSTER, HOST KISSINGER, ALEX DOUGLASS, ALEX MCDUISTON, *T MCCOLLOUGH, JOHN M LOVE, J B HUMBAUGH

Privates
JOS ANTHURS, WILLIAM ACKER, NUGH A BARR, ELI BAILEY, PHILIP BOYER, JOHN S BUZZARD, PHILIP S CHATE, WALLACE COOK, JAMES COCHRAN, LEWIS COBBS, JOHN M DAVIS, ISRAIAN S DAVIS, CALVIN DIXON, WM DAVIDSON, LEWIS DEIGLER, JOHN W DEMOTT, JOS EARNEST, ALONZO FOWLER, DANL FERRINGER, JAMES J DAILEY, *F SILLHOUMEN, I J GRENOBLE, WM H HANLEY, JOHN HOWARD, MAML HOWARD, ANDREW NARF, *A J NAGERTY, *HARRISON LONG, T MDREMEAD, B H MONTIER, B F MCGIFFIN, JACKSON MOORE, HARRISON MDORE, LYMAN E MAPES, PETER NULF, N P O CONNER, ROBT OUGLER, EDWARD PLYLER, SAMUEL RANSOM, DAVID O RNODES, JAMES W REA, JDNN STAHLMAN, L R STAHLMAN, S SWINEFORD, RICHARD SNYDER, *SAMUEL SRAW, JDNN W SMITH, EDWAND M SAGE, SAMUEL THY, J VASTBINDER, WM P WOODS, ROMT M WADDING, JOMEPH WHITE

Co. K

Captain
1st Lt. J B FERGUSON
2nd Lt. HENRY H DOTTS

Sergeants: JER Z BROWN, WM S MORTIMER, JOHN WARD, HARRISON H HENRY

Corporals
J W LATIMORE, WM C SLOAN, A S COURMON, ISAAC H SLOAN

Privates
JOHN BARTLEY, WM BANTLETT, PHILIP BOARTS, A C COUNSON, DENNIS CONNEN, DAVID R CNICK, W L CONBETT, OWEN CULLEND, JOHN DONAHUE, J PACKENDER, HENRY E FOX, JACOB FOX, EDWARD FAUL, JAS F GEORGE, LEVI W MIBSON, JOSEPH GRIES, GEO HESSERT, DANIEL M HENSN, EVAN EEYS, ENOS ERAUBS, JOHN H MYERS, LEANDER MYERS, P M MAGEE, A J MILLER, JOHN D NEIL, D POLLIANO, O W PETTET, N DUILLMAN, O DUILLMAN, S REYNOLDS, JAN RANDOLPH, GEO W REEDY, WM J M SLOAN, SAML H SLOAN, JOHN M STOUT, N B SALYARDS, *O L THOMPSON, BENJ THOMPSON, GEO O WALTERS, L B WOODS, ROBT N WILSON, URIAH WILSON, HENRY L WIANT, MELCHER WASSER, JAS F WIDENER, WM ZEIGENFUSS, JOHN WOODS

* Killed or Mortally Wounded

149TH INFANTRY

COLONEL ROY STONE
LT. COL. WALTON DWIGHT
MAJOR
ADJUTANT J. E. PARSONS

SURGEON WM. T. HUMPHREY
ASST. SURGEON W. G. HUNTER
ASST. SURGEON W. HOWARD KING
QR. MASTER JOHN M. CHASE
CHAPLAIN JAS. G. CALKINS

SERGT. MAJOR
Q.M. SERGT. D. F. ELLSWORTH
COM. SERGT. SAM L. MILES
HOS. STEWARD A. I. HEGGIE
CHIEF MUSICIAN

Co. A

CAPTAIN A. J. SOFIELD*
1ST LT. OUDLEY A. FISH
2ND LT. LEWIS BODINE

SERGEANTS: JOHN REAFORD, R. B. WRIGHT, JOHN B. WILCOX, GEO. BLACKWELL, BENJ. WARRINER

CORPORALS: P. R. GOODMAN, *H. N. WILCOX, JOHN L. BARNES, *WILSON D. RACE

PRIVATES: A. N. BUTLER, GEO. D. BROOKS, DANIEL BUTLER, ALFRED BOYDEN, B. M. BOYDEN, J. W. BOYDEN, WM. R. CHAMPNEY, R. H. CARTER, LEWIS CULVER, ASHER D. COLE, *G. F. CHRISTIAN, JOHN E. CHAFFEE, A. D. DOUGLASS, *E. W. DIMMICK, LEWIS ERNIST, JAMES FARLEY, *NAT. FETCHER, *CURTIS GLEASON, DAVID HART, *CORWIN HOWE, ELIHU INGALLS, NICHOLAS KEIZER, JACOB KEPHART, AUGUSTUS LYON, *R. B. MARTIN, EDWARD MORSE, JOHN L. POND, PETER PAULEY, JOSEPH PETRIE, F. W. PALMER, H. RUSSELL, WILLIAM B. REESE, MILES SWOPE, W. W. SOFIELD, LYMAN STOWELL, HENRY D. SMEAD, L. W. SHEDDLEY, TNOS. SKELTON, HENRY E. SMITH, F. A. TREMAIN, J. D. WOLCOTT, C. H. WARRINER, J. H. WHEELER, IRA WARRINER, COOK WILLARD

Co. B

CAPTAIN JOHN IRVIN
1ST LT. WM. HOLDEN
2ND LT. JOHN F. IRVIN

SERGEANTS: JOHN L. REX, ALBERT B. COLE, OSKER B. WELSH, D. SHUNKWILER

CORPORALS: *ELLIS LEWIS, GEO. NAGANS, NEWTON REED, WILTON MCCLURE, C. H. TEGLER, JOHN HENRY, WM. BARD

PRIVATES: J. ALEXANDER, *BARNARD ADAMS, JOHN BLAIR, DAVID BLOOM, A. F. BLOOM, JACOB BLOOM, C. BARRETT, JOSEPH BAIRN, *JOHN A. CURRY, WAS. L. CLARK, *RICH. A. CURRY, W. N. CONNELL, ROBT. P. DIXON, DANIEL N. DAVIS, *WILLIAM FLEMING, MORRIS FARLEY, *BENJ. F. GEORGE, ALEX. HAGG, JAS. K. HANCOCK, JAMES W. HENRY, ANDREW HEIGES, A. T. JACKSON, *PHILIP LININGER, JOHN LININGER, E. LIVINGSTON, JACOB TUENS, *S. T. MCCLURE, H. MCGRAGREN, C. D. MCALLISTER, C. D. MCNAUGHTENS, JOHN A. MURPHY, LUKE S. MUNN, JAS. MCDOWELL, MARION SHARP, WILLIAM N. STAGE, DAN W. SLOPPY, *SAMUEL STAND, B. A. SNYDER, J. P. SPENCER, JOB O. WILLIAMS, ANDREW WALL, GEORGE L. WAY, D. A. WILLSON

Co. C

CAPTAIN J. H. BASSLER
1ST LT. JEROME MYERS
2ND LT. J. C. BATOORFF

SERGEANTS: CHAS. W. MENDEL, WILLIAM BENNEY, HENRY HLESNER, HENRY HOFFMAN, HENRY A. BREWN

CORPORALS: E. L. MANDERBOCK, JOHN BLACK, RICH. R. BROWN, ISAAC L. MOYER, I. B. HOECKER, FRED HOFFMAN

PRIVATES: GEO. W. BAUMAN, PETER BENNEY, JOHN BLACK, L. BLECHER, O. W. BURNHOLDER, *A. J. CASTOR, WM. N. CHRISTMAN, A. CURTIKE, S. C. DERR, JOHN P. EMBICK, JOHN EYRICH, PETER FISHER, C. FRANZRI..., JOHN N. FOCHT, JOHN FRIDELL, HENRY D. FORRY, JOHN J. GARING, *J. H. HAMNEL, J. HEFFELFINGER, H. HECKAMAN, ADAM KATZAMAN, WM. H. KREITZER, JOHN KLICK, JAS. E. KILLMER, AARON KREITZER, F. W. LEHMAN, G. O. LEVENGOOD, SENNEVILLE LEGO, *HENRY LENTZ, ADAM LOOSE, CYRUS M. LESSLY, F. A. MATTNEWS, *ISAAC MELL, HENRY W. MOYER, JOHN P. MILLER, HENRY MILLER, ISAAC MILLER, GEO. W. MARRS, JOHN HOLL, JAMES M. HOLL, SAM. RABBOLD, J. REIFENYDER, WM. H. REIGART, N. RITTENHOUSE, WILLIAM REEO, SAMUEL ROYER, HENRY H. SPAYD, WILLIAM SEIBERT, H. SPANGLER, D. D. SPANGLER, I. T. SPANGLER, JOHN A. STEINER, JOHN SHAEFFER, M. SOURWINE, WM. M. SELTZER, JOHN SPEIGER, *W. P. PARGE, JACOB SNYDER, *A. W. BATTAZANN, E. B. SCHULTZ, M. SPEIGER, *HENRY UHRICH, HENRY WITMAN, JOH. WITMAN, WILLIAM WARNER, JOSIAH WERNER, BENJ. F. WEIDEL, ADAM ZEIGLER

Co. D

CAPTAIN JAMES CLENN
1ST LT. J. F. SLACLE
2ND LT. W. M. DALCLIESH

SERGEANTS: J. A. SNODGRASS, WILLIAM T. EASTON, ALEX. M. STEWART*

CORPORALS: WM. TEMPLETON, H. B. CALAHAN, F. C. DORRINGTON, GEO. A. CUBBAGE, G. M. TEMPLETON, BENJ. C. JONES, DAVID PHILLIPS, W. R. JOHNSTON

PRIVATES: SAM. ALEXANDER, J. B. ALEXANDER, GEO. A. ALLISON, *JOS. H. BALDWIN, WILLIAM BARTON, JOSEPH C. BELL, WILLIAM BOND, PHILIP BOWER, C. B. BIGELAND, HUGH CAMPBELL, ANDREW CROOKS, SAM. DOBSON, J. B. HOLLAND, WM. J. JOHNSTON, JOHN M. JORDAN, BENJ. F. KERR, FRED. KROME, CHRIS. LAMPE, ALEX. LEACH, GEO. W. LIGGETT, ROBERT J. MAY, JOHN A. MARTIN, JOHN C. MARKS, H. MORRISON, GORDON MILLER, DAVID H. MORTON, DAVID W. MOSS, PATRICK MCCANN, WM. H. MCEWEN, JOHN D. NEAL, JOHN W. NESBIT, WILLIAM PAESBIT, R. S. NICHOLES, GEORGE OLLEY, ROBERT POTTS, JOSEPH PETTIT, THOS. L. PHILIPS, HENRY MCCLINTOCK, JAMES ROACH, WILLIAM S. ROSS, J. ROCKENSTIEN, JOHN H. ROGERS, U. ROTHROCK, JAS. G. SNOOK, WM. H. SIMPSON, WILLIAM SMITH, R. J. STODDARD, T. W. WATTFORD, HENRY WALLACE, JAMES WALLS, JAS. C. WILSON, PHILIP WHITE, SAMUEL T. WOODS

Co. E

CAPTAIN Z. C. MCCULLOUGH
1ST LT. MEREDITH L. JONES
SERGEANTS: THOMAS LIDDELL, CORNELIUS OWENS, ROBT. A. MITCHELL, WILLIAM L. AUTES, JAMES W. IRWIN

CORPORALS: WILLIAM CARR, CHAS. LARIMER, WESLEY H. SHIREY, B. S. MCPHERSON, JOHN R. BALL, JOHN H. MASON, HIRAM R. HAWK

PRIVATES: GEO. W. ARDRY, D. B. BERNARD, HIRAM G. BLAIR, JAMES H. BUSH, BENJ. F. CORN, ABEDNEGO CRANE, PETER CURLEY, M. B. CRAIN, DAVID CRAMER, JOHN W. DEHASS, J. DOUGHERTY, FRANK FREEL, JAMES M. FOX, JAMES M. GOSS, EDWARD D. GOSS, H. P. NUMMEL, NATHAN NARING, JOHN KIRK, O. N. P. RRISE, DAN S. KEPHART, WILLIAM F. KRISE, JAMES LAWHEAD, JAMES LUCUS, GEO. W. LUZERE, WILLIAM MAYS, GEO. W. MILLER, J. M. MCCUMBER, JOHN N. OSDIN, WILLIAM PIERCE, WM. H. PHILIPS, JAS. RINEHART, ELIAS SCHEOTT, WILLIAM L. TAYLOR, LEVI L. TATE, JOS. R. WEASMEN, JAMES H. WEST

Co. F

CAPTAIN
1ST LT. M. FELLOWS
2ND LT. S. P. SEELEY

SERGEANTS: JAMES POST, GEORGE TURNER, L. B. WOOSWORTH*, SAMUEL A. DRAKE

CORPORALS: M. N. LAYCOCK, RENSLEN WACHER, WM. BUCKALEW, L. M. CREVELING

PRIVATES: WM. T. BOGERT, A. B. BOGERT, WILLIAM BELL, G. M. BRANDON, MONROE BOSTON, E. A. BUCKALEW, PETER C. BILBY, GEORGE A. BILBY, ROBB J. CREVELING, CHAS. C. CAMPBELL, DETRICK COCKLIN, *THOS. CALLENDER, SIMON P. CROOP, A. G. DAVISON, B. G. DAVISON, C. A. DAVISON, DAVID DAVENPORT, JAMES T. DODSON, *IRA G. DODSON, WILLIAM N. ENRET*, JOHN N. EDSON, C. W. FULLER, Z. B. FITZGERALD, JOHN GRETT, *DANIEL F. GOSS, SAM. S. HARVEY, JOSEPH W. HOFF, J. B. KAUFMANN, EDWARD F. IDE, ALEN KANOUS, M. D. LOCKARO, GEORGE B. MAJOR, *W. D. MILLARD, *A. C. MCDANIELS, ANDREW N. MCWAIN, JOHN T. MILLER, PETER MELICK, *JACOB B. NEVIL, CORNELIUS OWENS, E. PINNINGTON, GEORGE W. RIMER, C. SCADDEN, JOS. P. SITES, JOHN M. SITES, GEO. W. SORBER, WILLIAM STOUGH, PETER VANNORN, W. C. WHEELER, WILLIAM F. WHITE, CHAS. G. WHITE, *C. WOODWORTH, CHAS. WILSON, GEO. W. YOUTS, E. C. ZIMMERMAN, W. W. ZIMMERMAN*

Co. G

CAPTAIN F. B. JONES
1ST LT.
2ND LT. JOHN T. MILLER

SERGEANTS: EDWARD D. CARR, ERASTUS CRIPPEN

CORPORALS: JOHN MORRIS, *JAMES JORDAN, J. E. NUTCHISON, JOHN GRAHAM, WM. FLETCHER, *TNOS. P. UGHES

PRIVATES: ROBT. M. ANSON, EDWARD BACH, A. A. BLACK, *CHAS. BREWER, WILLIAM CONWAY, GEORGE CORY, RNOMINE CUTLER, *JOHN DAVIS, THOS. J. EVANS, *ROBERT FOX, TNOS. FLEMING, *ROB. B. MC. M. NODO, FRED. HEINER, FRANCIS JAMES, WM. A. JACKSON, EPHRAIM KILE, CHAS. LEWIS, WM. W. LAWRENCE, DAVID MORGAN, E. L. MILLIKEN, *THOMAS OWENS, DLE. OLBOX, HENRY T. PEET, EDSON PEASE, EDGAR M. QUICK, SAMUEL ROGERS, EDGER STEWART, G. SCHULTNEISS, GEO. SPRIGLEY, *JOHN B. SEELY, WM. SNERWOOD, JAS. N. VANLIEW, B. WETMORE, THOMAS WILSON, J. WILKINSON, JACOB A. YOUNG

Co. H

CAPTAIN CEO. W. SOULT
1ST LT. S. O. HAMLEN
2ND LT. J. E. JOHNSTON

SERGEANTS: HATHIAS R. MOBER, AUSTIN GRO, JOHN B. RAUFMAN

CORPORALS: JAMES W. HENRY, WM. A. GUTHRIE, JACOB LANDIS, PAUL BICKEL, DAVID ALLEN

PRIVATES: JOHN A. BARDEN, CHAS. W. BLANCO, J. B. CRAWFORD, GEO. W. CONNER, DAN. CROTZER, *JOHN DAVIS, WILLIAM H. DAVIS, *JAMES FORSYTH, WILLIAM FULLER, W. BALDRAITH, *DAVID L. HAROLD, J. T. HERRINGTON, THOS. D. NUMMEL, T. D. JOHNSON, NAT. HENNEDY, JACOB ROON, *DAVID C. RLINE, BENJ. H. LANE, A. P. MARWELL, G. W. MAKWELL, SAMUEL MCMUNN, JAS. MCCARTNEY, H. MCNAUGHTON, GEO. MCCUILLKEY, *CALVIN POTTER, J. RIFENBERRICK, N. ROTHROCK, LEWIS BATZLER, HENRY SHRUM, THOMAS SPENCE, JOHN SMITH, ALONZA STEWART, *REUBEN STOVER, REUBEN STUMPFF, JAMES STROUP, WILLIAM A. TEATS, WM. TERWILLIGER, JAMES C. WILSON, JOHN WILLIAMS

Co. I

CAPTAIN BRICE BLAIR
1ST LT. A. A. THOMPSON
2ND LT. S. DIFFENOERFER

SERGEANTS: WARREN RAYMOND*, C. S. ZIMMERMAN, DAVID R. P. HEELY, JOSEPH R. SHAVER, JOHN M. COWDEN*

CORPORALS: O. C. M. APPLEBY, SAM L. FOUST, JAS. S. GILLAM, LEVI Q. GRAHAM, SAM J. CAMPBELL, JOHN W. SHELKER, *TNOS. J. MCCLURE

PRIVATES: *JAMES C. BLAIR, JAMES S. BYER, JAMES COWDEN, *WM. A. CLARKSON, *ISAACZ DRARE, JOHN E. EARLY, JAS. N. FARMER, AGAM. FOOLE, JAS. M. GAMBLE, SAMUEL GOUNDRM, *WM. H. HARMONY, N. C. HOLLIDAY, ROBERT HARPER, WILLIAM N. NIGHT, WM. JOHNSTON, GRAHAM KOUON, D. LAMBSON, *M. LAUGHLIN, P. M. MINICH, PATRICK MEHAR, D. A. MCCLURE, *JOHN MCDONALD, J. MCRINSTRY, JOHN B. MILLS, WILLIAM F. MOORE, GEO. S. MINELY, PETER NORTH, D. LAMBSON, SAM. H. PRICE, JOHN PAUL, JOS. RECKER, WM. H. RUSSELL, JOHN BONRER, JOHN F. RAMSEY, DAVID C. ROGER, *JOHN STALLMON, SAM. R. SIMENS, WILLIAM SHAVER, JACOB SNOOP, J. C. THOMPSON, WILLIAM T. VAUN, WM. H. WRIGHT, JOHN W. YOCUM

Co. K

CAPTAIN J. C. JOHNSON
1ST LT. H. T. REYNOLOS
2ND LT. C. F. BARCLAY

SERGEANTS: ALBERT L. HARVEY, JOHN V. BROWN, JOSEPH J. CAREY

CORPORALS: NORMAN CHAPMAN, *ISAAC W. ROUNDS, *SAM. R. STILDON

PRIVATES: *AUSTIN JAYRES, JOHN BOGLER, BETH S. BAKER, DAN BURCHARD, P. N. BARTRON, JOHN M. BAKTER, *ALBERT D. CARO, ORIN CARTRIGHT, JOHN E. CHESNUT, L. J. CARPENTER, ASA DOWNS, *DAVID CAYTON, ISAAC DAWLEY, JOHN EYLEIN, DAN. ELLIOTT, JOHN EASTMAN, JOB FEDENGEN, HENRY E. GUSTIN, BENJ. S. HOLEY, LYMAN E. HEDDIE, EPHRAIM HOWE, JASON HASKINS, J. E. HANDER, JOHN NATNES, HENRY C. JAMES, E. JOHNSON, JOHN J. JONES, ISAAC C. MOORE, LYMAN MERRILL, HENRY S. MILLER, NOSEA PERRIN, C. N. PHILLIPPS, A. L. RENNELLS, JAS. H. STILDON, A. SHATTUCK, A. D. TILLOTSON, EDW. TALBERT, GEO. W. WHITE, O. R. WILBER, E. WILLOBEE, GEO. W. WARD, *WARN. WILSON, J. V. YEOMANS

* KILLED OR MORTALLY WOUNDED

150TH INFANTRY

COLONEL LANGHORNE WISTER	SURGEON	P A QUINAN	SENGT. MAJOR	THOS M LYON
LT. COL. HENRY S HUIDEKOPER	ASST. SURGEON	HENRY STRAUSS	Q. M. SENGT.	J A SMYTHE
MAJOR THOS CHAMBERLIN	ASST. SURGEON		COM. SENGT.	WILLIAM WRIGHT
	QM. MASTER	A S VOORHIS	HOB. STEWARD	
ADJUTANT R L ASHHURST	CHAPLAIN	WM MCCORMICK	CHIEF MUSICIAN	P H HAMMER

Co. A

Captain C C WIGGIS
1st Lt.
2nd Lt. L M KILGORE

Sergeants: ALBERT NELEY, JOHN H MITCHELL

Corporals: *SAMUEL REYSER, SAMUEL RAINES, LEWIS VOGEL, SAM J WHITE, EDWARD A STIN, HENRY H FOLWELL, *GEO POLLARD

Privates: *THOS P BOYCE, HENRY C BOYD, *JAMES BROWN, FRANK W CLANE, NEWBERN W COOK, SAMUEL CROWES, GEORGE A DIXON, *J E DURBORROW, EDW EASTBURN, FRANK H ELVIDGE, HERBERT ELVIDGE, W FITZPATRICK, JOSEPH FOWLER, NEWILLE N FREAS, CHARLES GRANT, EDWIN O HAMNER, G P HAMNEN, JOHN HAUSMAN, PAUL HOFFMAN, HENRY HOWE, JACOB KETGEN, D L KRUSEN, JAS LAUGHLIN, HARRY LAUT, *ALFRED LEES, CHAS J LENMAN, THOMAS MCCOMBS, THOS C MADDIKE, I M ANTINOELL, *ENOS WININGER, WILLIAM G MOORE, *HARVEY MONNIS, JACOB MYERS, *C A NUNNEVILLER, ROBERT PATTON, CONRAD REDIFER, F A RITTENHOUSE, H RITTENHOUSE, HENRY RODBARD, R L SHARPLESS, M SHEEHAN, GEORGE SHINGLE, EDWARD STEERE, G STINTSMAN, L STRAUP, *JOHN SWINT, I H THOMAS, FELIX WEISSING, WM F WILLIAMS, JOSEPH WORRELL, JOHN N ZIPPLER

Co. B

Captain GEO W JONES
1st Lt. H CHANCELLOR*
2nd Lt. CHAS P KEYSER*

Sergeants: BENJ F TOPHAM, ALBERT J NOREN, EDW L DICKINSON, JOSEPH MAXWELL, WILLIAM KULP

Corporals: JOHN GEDIEN, GEORGE STYEN, WM BUCHANAN, JAMES H MOORE, EDWARD EVANS

Privates: H ALBERTS, WILLIAM BAKER, THOMAS BRANNAN, WILLIAM H CRAIG, WILLIAM N DANIEL, JOHN DENIEN*, EDWARD DICE, WILLIAM DIEGLE, JOHN DORAN, RICHARD DUNKLEY, EDWARD EVANS, JOSEPH FULLMORE, JOHN GOHE, WILLIAM GRAY, JONATHAN HALL, JOHN J HOLMES, STEPHEN HUSBAR, *JOSEPH KEEN, CHAS KEPHART, TOBIAS LISTER, JESSE LOVETT, WILLIAM LOVETT, HENRY LOWTHER, JAMES MCCANN, JOHN MCDEVITT, JAS MAWHORTER, JAS H MILLIGAN, THOS MONTEITH, T O'CONNELL, HUGH O'NEILL, JOHN PROVEST, JOHN PYFFER, SAMUEL J RICE, JOSEPH SHARP, H SHARPLESS, A STAOLEMAN, GEO TOMLINSON, J VANARTSDALEN, J W WHARTEBY, JAMES WILSON, JONATHAN WOOD

Co. C

Captain
1st Lt.
2nd Lt. C B PERKINS

Sergeants: JOHN BREDIN, WILSON B CLARK, DUFFY B TORBETT, J H SHANNON, WM F HARPST

Corporals: JAS H WININGS, HORNET CONNER, GEO L WILMONE, WM P BEZLEY, NEWELL E WHITE, DANFORD E RHODES, CRESS HELLYER, CHAS H SNYDER

Privates: PENNY C ALLEN, CHARLES W AMY, JOHN W AMY, WILLIAM C BAHN, JAMES C BARTON, ROBERTS BRIDGE, RILEY CARPENTER, LUCIUS J CHILDS, AMOS CHIPMAN, ISAIAH CLARK, *JOHN C COYLE, MICHAEL DOBNS, JAMES T EVANS, NOAH N FROST, OSCAR C FULLER, SAML P GILMORE, NATL F GOWEN, ANDREW J GRAY, SAMUEL HOOD, A B HOTCHKISS, *GEORGE KINNEY, JONATHAN LEGH, JAS W O'DANIEL, CYNUS PARKER, *ALONZO PRATT, SAML N ROBERTS, GEORGE P RYAN, EDGAR E SAWYER, CHAS W SHAFER, THOS J SHORTS, HENRY T SMITH, HOSEA SMITH, PETER SNYDER, SAML N SPARGO, L STUNDEVANT, *WM P SWANEY, JONATHAN TAYLOR, JOHN TERRILL, *JOHN TRAINER, CLINTON WAID, GEORGE N WAIS, WILLIAM WAID, HENRY YOCUM, F ZIMMERMAN

Co. D

Captain
1st Lt. WM P GOUGAL
2nd Lt. E B WEIGENSAUL

Sergeants: ROLAND STOUGHTON*, G H HIMMELREICH, WM E HEMMING*

Corporals: JOHN M HARTEN, JOHN NAFEN, JOHN A HAUCK, *JOSEPH G HUNL, G P EERSTETTER, JOS J DUTELIUS, WM O NAGHT

Privates: AARON AMMON, JOHN G HINO, CHARLES B BUCY, E CAMPBELL, JAS CUMMINGS, ADAM DIENL, JOHN DIEHL, JOHN DONAGHY, WM EHERNANT, I EISENHOWEN, SIMON ENOLET, *HENRY A FEES, JACOB FILLMAN, SIMON E FOGOT, CHARLES A FREY, PETER GROVE, FIGNER GUTELIUS, F G HASSENPLUG, O H HOTTENSTINE, JOHN H HUNT, JOHN EALEN, HENRY M KIEFFER, JAMES KNITTLE, ISAAC LINN, JOHN A LUCAH, *EDW A MCFADDEN, CHAN E MAGEN, SIMON MALENOHR, JAS W MANSHALL, HENRY M MASTERS, JOHN MAT, *WILLIAM H MILLER, GEO L MUNNAT, SAMUEL NAUGLE, JACOB NEES, DAVID PAIGE, AMOS PHOWANT, HENRY PROWANT, J O PRUTZMAN, SAML C RAISON, JOEL REEDY, SAMUEL NUHL, JONATHAN SEAMAN, HIRAM SMITH, WILLIAM STAHL, WILLIAM STITZER, JOHN SUDAM, N WITTENMEYER, CALVIN WONTH, ISAAC ZEKLENS

Co. E

Captain WILLIAM S PINE
1st Lt. J Q CARPENTER
2nd Lt.

Sergeants: WM G MCGINLET, GEO H CHAGEN, C W ROBINSON, GEORGE PABTOR

Corporals: *JAMES P LUKENS, *JESSE HEX, GEOW HOCKHILL, JOSEPH WALDEN, PATRICK DONOHUE, THOS F CHARLTON

Privates: FRANCIS BLOOMER, GEO W CATTELL, SAMUEL CONOVER, NEAL CUNNENS, A DAHNENHOWEN, ISAAC DOAN, WILLIAM S ELWELL, H C GARRISON, PATRICE GIBBONS, JAMES E GRAHAM, BENJ T GROW, A HALDENAN, T HEFFERMAN, DAVID H HENRY, F H JACQUANO, JOHN H JENKINS, LORENZO KEECH, JOHN H EEENEN, FREO LEIGEN, STEPHEN LEWIS, HENRY E LUKENS, WILLIAM MATTERS, WM HITTEROUN, JOHN O HANNA, EPHRAIM J PAUL, JOHN PYOTT, N SCHAEFFEN, CORNELIUS BLACK, ROBERT SLOAN, W J VANDERGRIFT, HENRY WENDLER, DAVID B WOOD

Co. F

Captain H W GIMBER
1st Lt. C W SEARS
2nd Lt. JOS CHATBURN

Sergeants: BENJT S EVANS, CHAS T VINCENT, J H CLEVERSTINE, JOHN G KENDILL

Corporals: JOS A EDELINE, GEORGE W BATES, EDWARD KATES, JOHN O HARRIS, *WM H WHITAKER, *GEORGE P BRUSS, WM R RAMSEY, EDWARD K HEGS

Privates: WILLIAM ALLEN, DAVID ASHALTEN, JOHN P HAILEY, JOSEPH P HAILEY, ANDREW BATZEL, *JOHN BRIGGS, JONATHAN CARR, *ZACH T FINK, ISAAC FLEMING, EDWARD FOWLER, WM A GANNETT, *CHAS F GIBSON, H J GONEEN, W H N HEGS, ALEX HICKETT, *WM H HOWARD, JOS N HIPPART, GEORGE HOPKING, DAVID T JENKINS, GARNETT C KEAN, WM MCDONALD, EDW MCGINLET, *J J MILLEN, DAVID E MOTEN, LEVI MUNSHOWEN, *WM C NEWTON, WILLIAM REGENS, JACOB A ROTH, EDWARD STECK, JAS STEVENSON, S J VANDENGLICE, *JOHN M WAGELE, JOHN S WEBER, JAS O WILLIAMS, *GEO C WILSON, GEO W YOUNG, CHAS E ZEBLEY

Co. G

Lieutenant HENRY CHANCELLOR of Co B commanding

Sergeants: CYRUS W BALDWIN, S DE COSS TAGGART, LORENZO HODGES*, J W ROBINSON

Corporals: WM P CARMEN, J L BEENS, *WILLIAM J HOLMES, C C THIPPEN, *S S HAGGERTY, D E BECKWITH, HERMAN A YOUNG

Privates: LUTHER M ADAMS, MEL BALDWIN, M J BALDWIN, JOSEPH O BALL, POTMAN BAMBEN, *A H BECKWITH, *FULTON BEE, *JOHN BENSON, WILLIAM BROWN, M M CATLIN, W CUMMINGS, WILLIAM ELLIS, ROBERT GRAHAM, NATHAN HANO, *LUTHER F HAYEN, WILLIAM H KIRK, JULIUS S HODGES, EDW N JUDKINS, HENRY N KINNEY, A L LANNHENE, GEORGE LOONIS, JOHN MEAD, *WESLEY MENNICK, OSCAR MOOOT, WILLIAM A NORTH, GEORGE T OSTO, *ISAAC PILGRIM, SAML L PROVIN, CHAS G SLOCUM, WESLEY STARES, DANEY STRICKLAND, WILSON W TUBBS, JOHN TYLEN, C O WINGHIT, THEO YARDLEY

Co. H

Captain
1st Lt.
2nd Lt. GEORGE BELL

Sergeants: GEORGE FRY, BENJ W TOPPING, JAMES T REED

Corporals: J M REISINGER, JAS W GLOCUM, SAM F SMITH, M L SORLOUGH, THEO W BECOMB, WILLIAM ADAMS, LEVERETT LOWE

Privates: L ABBOTT, LORENZO ABBOTT, DENNIS BAILEY, EDWARD BAILEY, O BANTNGLOWEW, *[illegible], ALEX BRIGGS, HARVEY CHISNOLM, JEREMIAH CLARK, JOHN W CLARK, JOSEPH CURTY, CHARLES P DEAN, JONATHAN DEROSS, ELI A EASTMAN, HANLAN P FIELDS, CHANLES N FLICE, A FONEMAN, A FRETMUTH, *[illegible], WILLIAM FULK, GEORGE GALMISH, JOHN GARLOW, JOHN D GILBERT, A T HARVEY, JOSEPH F HARP, SAMUEL G HOBBINS, ALLEN SCOTT, WM. W SELLEW, JOHN A GLOCUM, LANGON SMITH, DILAS W SMITH, WILLIAM SMITH, D G STEPHENS, JACOB STINE, MICHAEL STOUGH, AMOS P SWEET, ANDREW J WONE

Co. I

Captain JOHN W SICLER
1st Lt. MILES F ROSE
2nd Lt.

Sergeants: HARRIS ROBERTS, SAMUEL L PEIFFER*, FRANCIS A MARKEZ, GILBERT GORDON, HENRY A MUDGE*

Corporals: SYLVANUS D QUION, FRANCIS GILSON, PETER Z FINK, H G GLEASON, DANIEL PAULI, FREDK GIBCO*, WM H HIRST

Privates: FRANKLIN HENNEY*, E J CAMPBELL, WM G CASTLE, *CHANLES CLTOE, HIRAM [illegible], MOSES COOK, CHAS F COYLE, WILLIAM G COYLE, ALEX CURRY, CALVIN DAY, A DELAMATER, OHNON D EDGETT, HOSTJ EDMONDS, O FANNINGTON, GEO FEUGHTEN, *ALVA H FISH, *HIRAM FOWLER, *KENNETH FOWLER, GEO W FRANKLIN, A M FREEMAN, A J GRAY, WILLIAM H HILL, CHAS. HOPKINS, SMITH HUSHELL, GIONEY IRVIN, PHILIP LANCH, ONSON E KAHN, PETER S KEFLER, *E LANGDON, H B LOYHROP, A J LUPNER, ALEX MCFARLAND, *JACOB J MAUCH, JOHN F MAYER, *JAMES MORRIS, N BANNING ODELL, N V PHOCTON*, JOHN RADER, LEVI ROOD, CLARK I NOUP, *[illegible], JAS F STEVENS, JOHN S SWEET, CHAS M TRYCH, SAML A WHEELER

Co. K

PRIVATE JOHN J HENDERSON, ACTING SERGEANT DIVISION ORDNANCE TRAIN

PRIVATE THOMAS KLECKNER, REGIMENTAL WAGON MASTER

* KILLED OR MORTALLY WOUNDED

151ST INFANTRY

COLONEL	HARRISON ALLEN	SURGEON	A C BLAKESLEE	SERGT. MAJOR	S J ARNOLD
LT. COL.	G F McFARLANO	ASST. SURGEON	W J UNDERWOOD	Q.M. SERGT.	O D MOXLEY
MAJOR	JOHN W YOUNG	ASST. SURGEON	J H KAUFFMAN	COM. SERGT.	E B WAGONER
ADJUTANT	SAMUEL T ALLEN	QR. MASTER	FRANCIS PARVIN	HOS. STEWARD	
		CHAPLAIN	T F McCLURE	CHIEF MUSICIAN	

Co. A

Captain GEO L STONE
1st Lt.
2nd Lt AMOS TUCKER

SERGEANTS
WM PENNIGO
JAS. W ADAMS

CORPORALS
EARL LOVE
CHAS H STONE

PRIVATES
*THOS O ALLEN
EDMUND M BRUSH
MALIM J BUCK
GEO BROTZMAN
*HENRY W BROWN
*CHARLES T FIRN
W I FOSTER
O M GALLOWAY
S N GALLOWAY
EZRA A KENT
M J LARRABEE
ISAAC MELNUISH
*NUGN MCCREADT
W I NORTON
ORLANDO PARKS
FRANK L NENT
*A SNOEMAKER
JOEL SNERWOOD
BENJ SNERWOOD
SILAS SQUINES
*SETH SHOVE
GARDNER TAYLOR
DAVID TOOKER
WM H WARD
HENRY SWEET
C J JOHNSON

Co. B

Captain L WESTBROOKE
1st Lt. J H VINCENT
2nd Lt. R M KELLOCC

SERGEANTS
HERMAN FRANK
STEPHEN NAZARO
HENRT CUDDEBACK

CORPORALS
WM SUTTON
IRA PELLET
G W KIMBLE
JOHN HATTON
NELSON DEWITT
WESLEY WATSON
J C SCHOOR
CHAS BATES

PRIVATES
A J APPLEMAN
R J ANDREWS
JOHN BLACKMORE
*T F BEARDSLY
*SOLOMON BRINK
*CHAS BLACKMORE
SIMON BRINK
B C BONNELL
J BUCKINGHAM
J A BRICKLEY
JESSE B BURRUS
GEORGE BURRUS
DAVID CANFIELD
JAMES P CRON
JANSEN COLE
WESLEY C CRON
*PETER CRON
GEO M DECKER
BENJ DEGROAT
DANL W DINGMAN
A R DRAKE
SELEY S. DRAKE
WM FAULKENSON
CHAS L FRANK
NELSON DARRIS
CHRIST GRIMM
CONRAD HAPP
EDW R HAZEN
JOHN HENRT
NICHOLAS HESS
V HIPSMAN
RUSH K KELLAM
ROBT A KAYSON
J KLEINSTUBEN
LEVI LABAR
LEVI LOSET
CASPEN MADDER
ENOS B MAPES
PETER MAGNER
ABRAM MASKER
WARREN MASKER
M M MOTT
CHAS MCCARTER
SAML MCCORMICK
*W MORRISSON
JAMES NYCE
B N PELLETT
JOSIAN PERRT
*GEORGE W PARR
J L PEARSON
*NELSON REASOR
FRANCIS RELLE
S ROSENCRANTZ
ISAAC SHEARER
RANDLE O SAYRE
REUBEN SEIG
GILBERT SHAFFER
EDWARD STIDD
C O SMETZLER
*HENRT SMITH
Z B WILLIAMS
G G WORTZLE
HEN P WORTZLE
PATRICK WHITE

Co C

Captain
1st Lt.
2nd Lt. POTTS DF COI
COMMADDING

SERGEANTS
JOSEPH PRUNER
BENJ C VANCE

CORPORAL
FRANCIS DECKER
D R WHITBECK

PRIVATES
ALVA M ADAMS
MOSES BREWER
F B BARNES
WM BARKER
A N DISBROW
CHAS DARROW
RUSSELL DARROW
O DISENBERG
MORRIS DAVIS
NELSON DICKEY
THOMAS EVANS
CHAS FELTON
THED O DUNN
PETER HAYWARD
JOHN C LOOMIS
WM MICHAEL
P. SYANTON
STEPHEN SMITH
WM C TRUMBULL
D P STOCKHOLM
ANDREW O TYLER
WENTOG SNIDKER
*HENRY TUPPER
N MENICLE
GEO M WILSON

Co D

Captain W L OWENS
1st Lt. GEO S MILLS
2nd Lt. B F OLIVER

SERGEANTS
JAMES M DUNN*
J M NAUFFMAN
GEO W STOVER
MICHAEL GABLE

CORPORALS
MICHAEL BHATTON
GEORGE ZEIGLER
GEO O CONRAD
JOSEPH M OWENS
DAVID MENEDITH

PRIVATES
JOHN ANICH
SAMUEL ANICH
WILLIAM BOYER
M BUCHANAN
N SEISEL
J T CRISWELL
*ABE C FREET
DAVID FRY
THOMAS FRITZ
*EPHRAIM GUYER
WILLIAM N NUNT
*JOHN NAINES
*DAVID M. INGHAM
GEORGE S KING
THOMAS B LANDIS
WM N LANDIS
*SAML LEISTER
*D M MCCANNEN
*SAMUEL NAYLOR
WM P NOBLE
N S PATTERSON
BENJAMIN STINE
ISAAC SMITH
GEO. SNIVERY
*JOHN W WESTLEY
J WINEGARTNER
S BRADY CAVENY
JOHN NOLMAN

Co E

Captain
1st Lt. A S SEAMAN*
2nd Lt. THOS L MOYER

SERGEANTS
J SCHUMBACH
JAMES OULSON
AZA P ROADY

CORPORALS
*WM F BEAMAN
BENJ F COOLE
EDM KAUFFMAN
WM NECHMAN
*HENRY M MILLER

PRIVATES
AMAZA G ADAMS
WILLIAM BOWER
CORN BEECHER
*WM N BUTLER
*REUBEN BEECHER
NELSON P BOOY
J ONEIBELBEIS
C EISENHOWER
ADAM GRIMES
*LEWIS GAMBLE
*BENNE HARTER
H Y NOTTENSTEIN
*SOLOMON HUY
*WM N M NUTZ
MICHAEL LINK
ISRAEL MARKS
*ALLEN MILLER
EPHRAIM NEY
*W NUNEMACHER
BENJ F PEARSON
J N PHILLIPS
L W RENTCHLER
LENNART RAU
SAML SCHLEAR
F N STROUSE
PERCIVAL SNYDER
*ANDR SANDS
A B WAGNER
JOHN A WENTZEL
J N WILLIAMS
ISAAC WEAVER

Co F

Captain
1st Lt. WM O BLOODETT
2nd Lt.

SERGEANTS
JAMES L LOTT
ANIEL O FRANK
PAUL W BROWN
ROBERT E MILLER
BENJ F MILLER

CORPORALS
DEO MENCHANT
SYLVANUS WALKER
L W WILLCOX
SAM A TUTTLE
C WETMORE
NATNAN S COOPER
RATMONOB JONES

PRIVATES
ROBERT ABBOTT
JOHN W ALLEN
OANTS AUCHNER
J F BARTLETT
RICH BROOKS
NICNARD BARLOW
JENIAL CARR
LAPAYETTE COLE
WILLIAM C CARR
P F CHANDLER
*JAMES COTTON
ANDREW GAUTZ
WM H GUIGMAN
WILLIAM GREY
*JAMES M GREEN
C NAZELTINE
*MARCUS JAQUAY
*GOTOL JAQUAY
JOHN KRUPP
*WILBUR MINBALL
ALFRED C LACY
*FRANN LYON
JOHN MYERS
E MATTESON
C W MCNELVEY
JOHN MCINTINE
JAS E HORRIG
O NEUSTRECHLE
JOHN I PATCHIN
OANL P PORTER
F B PHILLIPS
DAVID R PECK
WM SWEETLAND
WM R STERRIT
N STURTEVANT
STEPHEN SWEET
JOHN STANTON
G A SCHUYLER
ISRAED SLYE
S SAMUELSON
DANIEL WEED
L O WILSON
*ROBERT YOUNG

Co. G

Captain
1st Lt. J WITMAN
2nd Lt.

SERGEANTS
PEANSON E REED
MANOLAN NAAD
JONATNAN L REBER
WASN WEISTER
JOHN W YEAGER

CORPORALS
C F SPEICHER
L P HERSHNER
ADAM WILLIAMS
FRANK DAVIS
JOH M SPATZ
HENRY O BENTZ
N B HUNEMACHER
CHRIS KOENIG

PRIVATES
GIRARD BERDER
JOHN R BERDER
L B BERTRAM
JON CHRIST.
J DIINKELBERGER
JON R EBLINO
O FANNENNACH
THOMAS FABEN
K N GRUBER
BENNEVILLE ONIME
*JOHN E GEISS
JOSEPH ONOSS
*JACOB OERRET
JAREO NECK
C NEFFELFINDER
JONATNAN C NECH
LEVI S NECH
JOS HARTLINE
I D NEFFNER
JOHN D NEFFNER
ADAM NETTRICK
*J. NIMMELNEDER
J K HOLLENNACK
FRED HOLDEN
R E KETTERER
J S KREITZ
J F NETTERER
RENJ NRAMER
I A KALBACH
HARRISON KREITZ
N N KAUFFMAN
J N KAUFFMAN
M N KINTZLE
LEVI L KLINE
*A L NLINGINNEA
CHRIST LEES
DANIEL LIVERS
PAUL LENGEL
LEWIS S POOR
ROL PEIFFER
VAL PAINTER
JOHN RENTZ
L B SPEICHER
WM R STAMM
*WM R STAMM
AARON S SNYDER
JOEL S STUMP
ADAM G STRAUS
WM W STRAUSE
A O STAUOT
W SHEARER
JOHN SPEICHER
A SPEICHER
T WIEDERNOLO
FNEO C WERNER
HENRY F YEAGER
WM ZECNMAN
WM ZERBEY
DANL ZECNMAN

Co H

Captain WM K BOLTZ
1st Lt. JAS L REBER
2nd Lt. ALBERT YOST

SERGEANTS
DEO W NEILID
P C REBER
WILLIAM M MILLER
FRANKLIN N BOLTZ

CORPORALS
JOSEPH T MOYER
JON D HARD
*JOHN N SNEAFFER

PRIVATES
GEORGE KNOLL
JEREM REICHERT
DAVID BECHTEL
JOHN BENDER
JONEPH BOLTZ
ALBERT L BICHLE
JER CLARKE
ISAAC O DERR
JOHN FESSLER
A L GOTTSCHALL
WM HOLLENBACH
JACOB B NLAHN
EDW S KLINE
DAVID S NNOLL
ADAM N NNOLL
JOHN W LENGEL
JACOB LOEB
RANUEL B LOEB
JOHN S MILLER
ANDREW MILLER
DEO W REBER
N SWENRICH
*WM S STRAUSE
JOHN Y STHAUSF
WM Y STRAUSE
BOL STRAUSE
WM N NHAEFFER
GEO K SPANDLER
*GEO LIVENGOOD
WM S STUMP
*ADAM K SIGFRIED
J S WENRICH
HENRY M WEBER
*WM S WENTZ
J ZATTENZAHN
EZRA STUPP

Co I

Captain WM L CREY
1st Lt H H MERKLE
2nd Lt. CHAS P POTTS

SERGEANTS
I PETER KOCN
JOHN CONDON
CNAR BARTOLETT
JOS KANTNER

CORPORALS
ELIAS BARTOLETT
SAMUEL B NELL
JOHN BUCKANAN
J R STAERTER
E M B CNOLLENBRNKNBER
F W BORKHEISER

PRIVATES
J AUCHNBAUGH
SIMON ARNOLD
DANIEL BRESSLER
*PATRICK BRENNAN
ALBERT BACON
*WM NORRELL
HENRY B CLINK
GEORGE COOVER
BENJ OILLMAN
DANIEL OILLMAN
WILLIAM OELP
JOHN C DUNCAN
ELIAS OELCAMP
JOHN DEITERICH
RENJ B ORANE
WILLOUGHBY OUNN
FRANKLIN EHLY
ADAM EICHLEY
DANL FESSLER
M FESSLER
JACOB FISHER
HENRY FELTON
B GNEGORY
WILLIAM GRET
C NENDRICNB
RAMUEL NOWEN
JACOB NONECKER
DANL NILNERT
T NURLBERT
CNAS F NENRICH
ISAAC JONES
WILLIAM W JENKS
MOSES NELLER
EDWIN NEANER
WM KENDRICKR
L LEBENOOOD
JOHN W LEABE
NANVEY MCCANTT
JOHN MCCLUNE
MCCLOUGNAN
*WM MANNING
WM N MOYER
*ANNON C MILLER
S PALBOROVE
JOHN PNESTON
JOHN W HUNKLE
JEREMIAN REED
JACOB NAUCH
JENEMIAN STAN
O SCHUARTZ
P SCNNERRING
WILLIAN WESNER
DANIEL YEICK
J N ZIMMERMAN
B ZIMMERMAN
DEO ZECKMAN
J ZIMMERMAN

Co. K

Captain JAS W WEIDA
1st Lt J I HESSLER
2nd Lt C A TREXLER*

SERGEANTS
JAMES B BROWN
ADAM NEILMAN
ALEX SEIDERS*
JOHN Y SEIDERS

CORPORALS
AMOS FISHER
FRANK ROWE
GEO WEIGNNER
*CYRUS LUTZ

PRIVATES
E BINGAMAN
L BRENBINGER
LEWIS S BLUCK
JOHN NORRELL
*P OKUMNELLER
REUBEN DEIBNER
*JONATNAN EAGLIN
MARCUS FEDELET
CTRUS R GENN
JONS GROBB
FRANKLAND SIGER
*NIBNOLAS GINDER
ROBERT RIFT
JAS B HAYMAN
CNAS NUMBERT
JONS N NERB
*ADAM KEESOR
JAS B NENCNEP
BENRY NLINE
ROLAND LAINO
MANLON LEASE
REUBEN N MOTER
LEWIR MECKLEY
GEORGE W RAPP
NILLOUGNE ROTH
AARON SMITH
*DAVID SCNEINER
*CNAS SCNNECK
NENRT A SCNNER
*F B WENDLING
JOHN WEYANOT
F B WEABER
CHAS AMMANELL

CO F WALTER THOMPRON
CO F F E PERKINS

*KILLED OR MORTALLY WOUNDED

See page 80 for additional names.

153RD INFANTRY

Colonel		Surgeon	Henry K Neff	Sergt. Major	Geo G Beam
Lt. Col.		Asst. Surgeon	Abraham Stout	Q. M. Sergt.	P Wirebach
Major	J F Frueauff	Asst. Surgeon		Com. Sergt.	Jer Reimel
Adjutant	Henry Evans	Qn. Mastr	S H Knowles	Hos. Steward	J J Pearson
		Chaplain	P W Melick	Chief Musician	

Co A

Captain
1st Lt. Benj F Shaum
2nd Lt. J C Millar

Sergeants: Albert P Beitel, William H Kiefer, William M Shultz, William F Haden, James C Reitel, Joseph E Seipl, Henry Weaver

Corporals: Valentine Heller, Ferd S Weaver, John Wonderly, Harrison J Snyder, Harrison C Gross, Charles Kauman, Robert P Naag, Henry Raechnusr

Privates: Lewis N Adle, Gedrok Been, *Horace Burgs, L J Boengtler, Bedron Bruch, Adam Brinker, G A Clewell, Wm B Clewell, Albert A Clewell, Charles Coleman, John F Dannker, Francis Etchman, John Ehrig, Cyrus Frace, John Frankenfield, Owen Frey, Peter Oolo, William Golo, William B Heller, William Heimer, Charles Hock, Joshua Rower, *John Johnson, George Johnson, William Thern, R F Kinkinger, John B Rbeioler, Peter Rheidler, William Kreitz, Jacob H Koken, John H Roerig, Charles W Bist, Henry C Leibfried, Edwin C Michael, James J Michael, Gideon Miller, Herman H Martin, *Conrad N Miller, James L Meters, Stephen Moren, Francis Michael, William H Moger, Henry C Neumeter, L E Rickneckhn, Jacob Rokrh, Reuben Rhode, Jacob Roller, Joseph Ritter, Eugene E Hitter, William H Ruth, Amos Ruth, Thomas Reichard, Anthony Strauo, Sol Spangler, Samuel Saylor, John W Saylor, Joseph C Smith, Jacob F Smith, Elias Snlogdeh, Joseph Schwag, Daniel H Smith, Samuel B Tranque, Joseph Titus, William G Venter, William H Wehner, Saml Werkneiser, Saml Wartman, Charles Woderlt, Francis Wano, Robert N Wilson, David Wholbach, Edward Young

Co B

Captain
1st Lt.
2nd Lt. Adam Reisincer

Sergeants: Charles R Ooll, David Moll, Daniel J Rice, Morris Gunnt, Samuel Stone

Corporals: O P Johnson, Hugolph Roebgel, Michael Sunstein, Robert H Wein, Felix O Benner, Henry P Osrohn, B F Hilldare, Aaron P Snyder, John Buss, Adam Buss, Levi A Brager, George Shager, *Wm M Shager, Alfred Christ, Wm H Campbell, Stephen P Cole, Chas Colverson, John N Dehr, *Samuel N Derr, Samuel Erich, Edwin Frey, William Fenner, Louis H Frich, H Frankenfield, G W Frankenfield, David Katzinger, Abraham Groen, C Nerlikoffer, John H Hartman, John Hackman, Dewitt Hoffman, George W Hatoen, William Jameson, William Jacort, *Toriad J Jones, E F Kemerer, Chas E Knaubs, H T Louchenrger, Reuben O Lawall, George Landis, Charles A Layton, Hiram Lee, Augustus Long, Edward Michael, *Henry A Miller, Jos Rubselman, *Reuben Motns, Christian Motkr, Thomas K Moll, Jeremiah Moser, Theo Miller, Mathias Quieh, William L Reeo, John A Rhoad, Jacob Hinner, H H Steckel, Adam Smith, Thos M Saylor, O Snoenerehoeh, Geo W Schnabel, Thos Schmarel, John Schmiot, Andrew Snyder, Wm Snoenenergeh, J Van Billiard, M Van Billiard, Henry Woll, Samuel Wagner, Wm Wonlbach, Jacob Wiener, Fenon Walter, Jas O Wooming, John Wagnter, Israel Wooning, *Reuben A Youngkin, John Youngkin, Daniel Young

Privates: William Arnold, Henry S Barnes, Agnes Bugh, Aaron Blum

Co C

Captain Henry J Oerter
1st Lt. H O Yeager
2nd Lt. Andrew Burt

Sergeants: Joshua K Neds, Jeremiah R Ommig, Levi E Weaver, Albert Nieg, John Snatch

Private: Robert Wallace

Corporals: A Van Silliard, *Daniel E Weaver, E B Mathews, Stephen L Stonk, Thomas O King, Jas W Chaoeh, Robt Woolbach, Wm H Biedel, Henry Gotterer, John H Gotterer, Milton Gotterkh, Wm Gottener, Robert Dehr, Francis Eggert, Edwin Fulmer, William K Faust, William Fisher, Aaron Gross, Benj F Gerhard, Tobias Geehard, F Hippenstiel, Joseph M Heft, John Hennison, Thomas Nurer, Theodore Keller, B Heiberman, Samuel O Hehns, Milton Koch, Thomas Koch, Aaron Leioio, John Legner, Adoison Launt, Wilson Laroio, George Lee, John Lambert, Pnaon Laurt, Frederick Litz, Jordan Mothr, William N Moret, Patrick Malonk, Soffron Matteg, Ernist Maurer, Charles Monn, Philip Pfeifer, Jos Rothrock, John R Rothrock, Loowig Ruffly, Martin Roth, Paul Rinker, Robert Reibs, Samuel Ruth, Franklin W Reiss, Joseph E Rinker, John Reiss, Jacob Nentfling, Charles Sioman, Ezra Sterner, Emanuel Schaffen, Kphraim Stein, Rudolph Schweltzle, John H Smith, Agner Thome, James Thompson, Edward Unangst, Henry W Unangst, O H Weithnecht, Geo W Wallace, John W Weaver, Peter N Weird, Samuel H Weren, Solon H Werst, Seno Weinsach, Wilson Wendt, Theo A Weaver, W K Weitknecht, *Joseph Wendt, Amanous Tohs

Privates: George Appt, Michael Boar, Samuel Bletler, T Bennenstock, Elias Cawley, Henry Oecher, Jacob J Ohnl

Co D

Captain Theo H Howell
1st Lt.
2nd Lt. Wm H Beaver*

Sergeants: Amanous J Laubach, Arthur M Millar, Geo A Lausagr, Thomas Quinn, Chas Ioemoyer

Corporals: James W Moges, John Whitedell, John W Hetrick, *Tilghman Thoxell, Samuel Stoffelt, Harrison W Lilly, *H Miltenberger, James Pearson, Job Gannammer, James Geibert, Sol F Ohibert, George A Eckert, Wm H Fenicln, B Fritchman, William Fryman, T W Fritorman, Franklin J Gruver, *Charles Oetter, Richard George, Freder O Ralle, Samuel Hess, Monroe Napnr, Reuben Nederlino, *Wm Nederlino, James M Nuben, Wm Ioemoyer, Robt O Jamison, Isaac O Jacoby, Augustus Jacoby, John Kheioles, David Nraubs, William Knrcner, *B O Nlnppinoen, *J Kleppinger, Benjamin F Knipe, David Knatzen, *Samuel Lingaman, Jas Longenbach, Eli Laubach, Thomas F Len, John N Laub, Andrew Markel, Charles Miller, Stephen Miller, Joseph Moner, Samuel Michaml, Robert Mcheaot, Henry Nolf, Niram Feanbor, Arranam Person, Lewis E Rnoaob, George Nichano, Stephen Ramalt, Samuel Hamalt, Tilgnam J Rnoads, Lewis Sowkhwine, William Shive, Francis Stoffley, Joel Spanoler, David Schaffer, Lewis Schaffen, *R L Schlabach, Monroe Sturer, L Schoeneberger, F Seiofried, Geo Seiofried, Wm N Sigenoall, Reuben S Voole, S J Waltart, David Wolf, John R Worman

Privates: Peter Able, Henry Adnew, Peter Seigel, J Bartholomew, Thomas Billiard, John Campbell, Abraram Coleman, William R Crock

Co E

Captain John P Ricker
1st Lt. C H Renfuss
2nd Lt. P Bachschmiot

Sergeants: Theodore R Combs, William F Snyder, Aronhw J Say, John Sittner, Abandeus O Snyder

Corporals: Jacob Christian, L Fradenfelter, Varbelar Walter, R O Michlor, Abraham O Snyder, Geo W Barnett, Noah Gietrich, Edwin Shirkent, *B R Shioinger, Joseph Cole, Wm Gaghnaot, Charles R Oehn, Christian Oice, William Onehl, Edwin Ealer, Geo Ellenaot, Simor Enoel, William Entlick, Reuhnn Faubot, Pearson Flionr, William Geiger, Peter Glass, Fryer Hart, John O Hay, Edward Rayoer, Geo Heffling, Jos Hetzler, Charles Imich, Jacob Jacoby, Thomas Nichline, Moyer Nohn, Samuel E Lerch, Edward Lehr, Peter Lhnn, Francis Leioier, William Martin, Jno Mertz, Aaron Messinger, T Messinger, *William Millhn, Jno N Moser, N M Mutchler, J O Newbranot, Joseph Nonton, Edw Oberstock, Jno J Paxson, Emel Robst, William P Baroy, John Saylor, *Alexander Schus, Jno A Schuo, Theodore Schuo, Frank Smith, Samuel B Smith, Theodore Snyder, Jno Stecher, August Stumpel, Oamius Thomar, Bessiah Tranque, Geo W Vanostrn, Augustus Wagner, Levi F Walyen, Richard J Waltzer, Charles C Wannnh, E Werneiser, James E Wilson, Abram R Woodring, Peter Yeager, Charles A Tocr, John Young, John Zeller

Privates: David Abel, Job Anonhw, Samuel Batt, John Sittner, Abandeus O Snyder, Tobias Sauer, Adam Borger, Edward Bonger, Thos D C Brachy, Levi S Brady

*Killed or Mortally Wounded

153RD INFANTRY

CONTINUED

Co. F

Captain
1st Lt. HENRY R BARNES
2nd Lt. WM BEIDELMAN

Sergeants: JOHN SEIPLE, SAML L LAUTZ, STEPHEN S FRICK, JACOB KOKEN, EDW J KEIFER

CORPORALS
MICHAEL BOUGHEN
H F ZIEGENFUSS
JEREMIAH TRANGUE
PETER SMITH
PETER UHANGST
*PHILIP K NALPIN

PRIVATES
EDWIN BACKE
JNO BALLIET
GEO BANGOUR
HENRY BLECKLEY
WILLIAM BUNCOW
LEVI CHAMBERLAIN
GEORGE ENSLEY
PHILIP ENSLEY
CHARLES FREY
THOMAS FREY
JACOB GETTER
*CONRAD GROGG
WILLIAM GROMAN
CHARLES W GRUGE
EGBIAS HILLPOT
JOEL F HINELINE
GEORGE HIRST
JACOB GUNEL
WM H KANTZEL
JOSIAS GUNTER
PETER KELLER
WILLIAM H KIEFER
EDWIN F KNECHT
STEPHEN S KNECHT
WILLIAM KNOBLE
JOHN E KEN
JOHN KREGGLER
LEVI KRESSLER
WILLIAM LANTZ
S W LUCKENBACH
*BENJAMIN MANN
SAMUEL S MANN
WM H MANSTELLEN
THOS F MICHAEL
LONDIMUS MILLER
WASHINGTON MOOSE
GEORGE MOSER
DAVID NICHOLAS
EVAN PARRY
AMOS J QUIER
WILLIAM RAUS
WILLIAM S RIENL
JEREMIAH RINKER
ROST S ROBERTS
STEPHEN TOMIO
DANIEL S ROTH
REUBEN F RUCH
AMANDUS RUTH
*HERMAN SHERRER
IRA C SHERRY
CHAS M SHIVELEY
SAMUEL SHRONTZ
CHARLES SHUMAN
EDWARD SLOYER
JNO SNUYDER
JESSE SOYS
GEORGE STACKEL
JNO STAGINGER
JACKSON STEIN
JOS S STOCKER
WM H STONEBACK
*WILLIAM STUBER
WILLIAM H TAYLOR
REUBEN THANSUE
JOHN THUMBEAM
CHARLES UNCLE
CHARLES WAGGER
NAT. WEIGNER
THOMAS WILLIAMS
JAMES WOODRING
HENRY ZEARFASS
WM K ZEARFASS
GEORGE ZEINER
LEVI ZEINER

Co. G

Captain H J REEDER
1st Lt. JONATHAN MOORE
2nd Lt. WM SIMMERS

Sergeants: JAMES H YOUNG*, JOSEPH J HORN, R EILENBERGER, WM J JENNINGS, WILLIAM H ALLEN

CORPORALS
WILLIAM H DUNBAR
CALVIN S KELLER
JOHN F READLE
O EILENBERGER
JOHN S LABAR
WILLIAM MCNACKEN
SAMUEL REAGLE
JOHN JACOBY

PRIVATES
SAMUEL ALBERT
PETER ATEN
LEMUEL AYRES
JOHN BRUCE
JACOB CLIFTON
WILLIAM COBLE
JOHN DATESMAN
PHILIP DATZIUS
JESSE DIETRICH
HOBERT DIETRICH
WILLIAM J DIETRICH
WILLIAM DUNBAR
WILLIAM J DUNBAR
JEN EILENSENOER
R J EILENSENOER
REUBEN EVANS
MORRIS FELKER
ELIAS FOUNL
AARON FRUTCHET
JAMES FULS
WILLIAM FUKLONO
JACOB A GOBLE
OSCAR GOBLE
SAMUEL GOOD
G R GRIFFITH
JESSE GRONER
GEO HANDELONO
ARCHELAUS HARRIS
REUBEN J HARTZEL
WILLIAM HAWK
P HEFFELFINGER
ABRAHAM NESS
JOHN NESS
REUBER NESS
WILLIAM H NESS
THEODORE NESTER
JNO NONENGHILT
SAMUEL NOLDEN
JOHN HOUSER
SAML JENNINGS
WILLIAM KEPPLER
S KLINEFELTER
HENRY KOCH
JAMES KNOTZER
HENRY A LABAR
JOSIAH LABAR
WILLIAM LYNN
GEORGE MENDEL
EPHRAIM MILLER
JACOB MOREY
MILTON NACE
ENOS NICHOLAS
ROBERT OWENS
CHAS F X PERRET
JOHN PERRY
JOSIAH POFF
JEHENUS NACELY
AMOS SESH
ALFRED HOHENTS
JOSEPH G HOGS
KENRY ROTH
JAMES SEIP
J SELLINGER
WILLIAM SHAFER
BENJAMIN SMITH
JACOB J SMITH
REUBEN SMITH
SIMON SMITH
WINFIELD S SNYDER
GEORGE TINTEL
JEREMIAH WAGONER
STRYKER A WALLACE
PETER WARG
DANIEL R WEIDMAN
CHESTER A WESTON
GEORGE WHITELEY

Co. H

Captain GEORGE H YOUNG
1st Lt. GEO W WALTON
2nd Lt. CONRAD F REYER

Sergeants: GEORGE M HOCH, ELIAS J BERLIN, SIDNEY M MILLER, JAS P STECKEL, WILLIAM WOODRING

CORPORALS
GEORGE LILLY
JOS R FRITZ
PETER KHATZEK
M K TROXELL
JAMES FRACK
WILLIAM ECKERT
JOHN MINGTER
WM S STOUDT

PRIVATES
THOS ACKERSON
PETER BARLIEV
L BARTHOLOMEW
ERNST BENGER
PETER BENGER
*GIDEON BOKOER
MICHAEL BONGER
FREOK GHAERMAN
ABRAHAM CASSLER
JACOB DIEHL
JOSEPH EBERTS
LEVI EBERTS
JOHN ECKERT
JACOB EDELMAN
KAHNISON FENNEL
LEVI FENNEL
HENRY FEIRICK
*WILLIAM FRAVEL
OLIVER GRAVER
CHARLES GROSS
PETER F HAGENBUCH
WILLIAM N HANN
HENRY HECKMAN
JOHN BECKMAN
JAMES M HENRY
STEPHEN HEHMAN
STEPHEN S HIRST
JACOB KOUGER
CHAS GOFFSMITH
FREDERICK HUMMEL
JAMES JOHNSON
AMANOUS KESTEN
FRANCIS KINOT
EDWIK KOCHLER
WILLIAM J KOKEN
WILLIAM KNACK
STEPHEN KRAUTZER
SOLOMON LILLY
CHARLES MEIXELL
WILLIAM MEIKELL
FRANKLIN MENGH
PETER MENGH
CHRISTIAN MILLEG
HENRY F MILLER
JOHN MILLER
JOSEPH MILLEG
*REUBEN J MILLER
SIDNEY J MILLER
STEPHEN S MILLER
WILLIAM MINCH
JNO F MUFFLY
CHARLES OENS
NANRISON PENSON
MICHAEL REICHNER
EDWARD HEMELT
EDWARD RICE
STEPHEN RICE
GEORGE ROCKEL
*HANNIBOK ROTH
ASSALOM SCHALL
JACOB E SCHALL
N J SCHLEGEL
JOSEPH SCHMALL
EUGEN SCHOTT
JOHN SENSABACH
C SNERKEN
ELIAS SILFIED
JOHN SIMONS
JACOB SMITH
WILLIAM F SMITH
JOSIAH SNYDER
JACOB STECKEL
THEODORE STECKEL
STEPHEN TRACH
EDW F THEICHLER
GEO W UNANGST
REUBEN WAGNER
SAMUEL WAMHOLD
AARON WASHBURN

Co. I

Captain JOS S MYERS
1st Lt. WM H CRAWFORD
2nd Lt. REUBEN J STOTZ

Sergeants: JOHN RENNING, LEVI MOSSER, JOSEPH BEAR

CORPORALS
GEO W HAGAO
JEREMIAH MYERS
JEKEMIAH WEAVER
CONRAD BAUER
J SHOEMAKER
JOHN S GERONE
*AARON J MYERS

PRIVATES
GEO F ANDRE
LEVI ANDRE
SAML J BAUER
WILSON H BEADER
J D BREIDINGER
DAVID BRUCH
HERMAN BRUCH
SAMUEL BRUCH
WILLIAM BRUCH
JAMES L BUTZ
JNO S CASSLER
*AARON CHRISTINE
SAMUEL CLEWELL
WM F CLEWELL
SAMUEL DRACH
GEORGE ENOLE
CHARLES FRANTZ
JOSIAH FENNER
GEORGE FRITZ
GIDEON FRITZ
JACOB FRITZ
JOHN FRITZ
RICHARD FRITZ
WILLIAM HAAS
GEORGE S HOWELL
JACOB ITTERLY
JOHN JONES
*WILLOUGHBY K KERN
JOHN KEGGLEN
WILLIAM N KNECHT
ISRAEL KOCHER
CHESTER KNESS
*SAMUEL KNESS
WILLIAM KUNTZ
ALEX P LOCKARY
SIMON MICHAEL
PETER MICHON
WILLIAM MOSSER
ADAM MOYER
JACOB MOYER
WILLIAM MOYER
BENJ F NICHOLAS
DANL PRITCHARD
JNO J PRITCHARD
JOHN REINER
GEO REIGMILLER
FELIX H REITER
JEREMIAH REBH
THOMAS S SEGH
THOMAS SANOT
JOHN SCHLAMS
ARCHEW SEITZ
JAMES SHAFER
ANTHONY SNYDER
GEORGE SNYDER
A STACKHOUSE
*G A STAOTLER
LEVI STALET
JAMES STEIN
SAMUEL STAHER
SAML H STOCKER
DAVID TITUS
*MORITZ TOENGES
MOSES WERNER
RICHARD WERNER
WILLIAM WERNER
ROBERT WILLIAMS
F WILLIAMSON
JOHN H YOUNG

Co. K

Captain ISAAC BUZZARD
1st Lt. G H FRITCHMAN
2nd Lt. L DUTOTT

Sergeants: WM L BOWMAN, RU ALBERT, ENOS J MILLER, ADAM GROOT, ABRAM ACKERMAN

CORPORALS
ANTHONY ALBERT
HERMAN GOODHALK
*JOHN HEIMEL
HENRY SMITH
AARON SANDT

PRIVATES
DAVID ACKERMAN
JOHN F ACKERMAN
JOHN S ACKERMAN
MILTON ACKERMAN
*ANDREW J ALBERT
PHILIP J ALBERT
SERMAN ANDRE
FREEMAN GRAORR
WM H GRITTAIR
ROBERT BROOT
AMOS BOZZARD
E CHAMBERLAIN
SIDN JOHN CLARK
JACOB S CONNELLY
DANIEL DAVIDSON
JOHN DENGER
JOHN ENGLER
MOSES FOX
R FRAUNFELTER
DAVID FULSE
JACOB GILD
WILLIAM GOODHALK
RICHARD R GOLS
HENRY GOOD
RICHARD GRIFFITH
JOSEPH HALDEMAN
CHRIS GOADLANO
WILLIAM HOLLAND
O GUNTZELMAN
JOSH JOHNSON
FREDERICK KOCH
BENJAMIN KUNTZ
ALONZO LABAR
ISAAC LABAR
WILLIAM LEGNER
SAML MCCRACKEN
SEWTON N MACK
WILLIAM R MANN
E MESSINGER
REUBEN MILLER
THEODORE R MILLER
ALMYER SEIGH
JOHN F RAGER
LEVI R RAGELY
GEORGE S SICKES
*TANGANCE NILY
R A ROTHROCK
JOHN ROSS
JACOB E RUTT
LORENZO SCHOCH
HENRY SEIPLE
ABRAM SHOOK
GEORGE SHOOK
ISAAC E SMITH
SAMUEL SMITH
ENOS SNYDER
EMANUEL STETLER
JOHN THOMAS
WILLIAM S TOMEN
JOHN VOGHNEES
HENRY WEAVER
LORENZO WEAVER
THEODORE WEAVER

★ KILLED OR MORTALLY WOUNDED

155TH INFANTRY

COLONEL	E JAY ALLEN	SURGEON	J A E REED	SERGT MAJOR	JOHN H IRWIN
LT. COL.	JOHN H CAIN	ASST. SURGEON	W S WILSON	Q M SERGT	J G RALSTON
MAJOR	A L PEARSON	ASST. SURGEON		COM. SERGT.	WM B GLASS
ADJUTANT	E A MONTOOTH	QR MASTER CHAPLAIN	JAS B PALMER	HOS STEWARD	ELLIS C THORN
				CHIEF MUSICIAN	

CO. A

CAPTAIN JOHN C STEWART
1ST LT.
2ND LT.

SERGEANTS: CHAS C JOHNSTON, EDW P JOHNSTON, JOHN M CAMPBELL

CORPORALS: WILLIAM N JUSTICE, S R GOODLIN, JAS COCKENOUR

PRIVATES: SQUIRE ABBOTT, SAMUEL ATCHISON, JOSEPH BAUER, WILLIAM BENRY, SAMUEL COPELAND, J Q CHAWFORD, WILLIAM DEWALT, TOBIAS DIETRICH, FREO DIVINER, JOHN FEIONT, GEORGE FOLIART, H H FULLERTON, FRANKLIN GILMORE, JOHN GUTHRIE, JOHN A HAYS, GEORGE HOLMES, JOHN KALEN, STANLEY LAFFERTY, JOHN F LEWIS, WILLIAM LINOSAY, WM LITTLEHALES, DAVID LLOYD, WILLIAM MANSN, THOS MONTGOMERY, WILLIAM MORGAN, BENJAMIN NORROW, WILLIAM MCWHORTER, ELIJAH H PRICE, TOLBERT RICNTER, JOSEPH ROBBINS, MOSES ROBBINS, GEORGE SHARP, JULIUS STEVAL, BENJAMIN STNUSLF, JOHN G STRUBLE, ABIRAM M SWAIN, GEO TACKELBERY, N O THOMPSON, GEORGE H WEST, NERMAN MEYERS

CO. B

CAPTAIN
1ST LT.
2ND LT. HENRY W CRUBBS

SERGEANTS: JOHN MCMILLIN, THOMAS I WOODS, D W MCDORNELL, HENRY R CAMPBELL

CORPORALS: FRANCIS A HARVEY, *DAVID M SMITH, HENRY F WEAVER

PRIVATES: JOHN CRAID, IGAAC CRAIG, ALEX CROWLEY, ROBERT R CULP, RICHARD B DAVIS, FERG DEITSCH, *WILLIAM DOUGLASS, JAMES DOUDNTY, JOHN W GRAKE, ARCNY FERGUSON, JOHN SABLE, JAMES GARRITY, WILLIAM GROUNOQ, JOHN NAYG, SAMUEL R NEFLICR, JACOB JACKSON, PATRICK LYONS, NUDN MCFARLANO, CHANLES MCMANON, WM C MCMILLEN, MICHAEL NILAN, CHARLES W OTT, JOHN RAMSEY, JOHN SABER, JAMES SMITH, PATRICK STACK, R P STOOGARO, THOMAS WILSON, WM WNITSELL, WILLIAM W WOODS

CO. C

CAPTAIN JAMES S PALMER
1ST LT. J T DENNISTON
2ND LT A H HEISEY

SERGEANTS: THOMAS S QUINN, JOHN MCDEE, DAVID R PARKHILL, JOSEPH SHAWNAN

CORPORALS: SAMUEL ECCLESON, PHILIP A GRANE, JOSEPH M CANGO, THOS MONTGOMERY, ARCHIBALD H EUWER, R M THOMPSON

PRIVATES: JOGEPH BOWERS, JOHN SOYD, PHILIP DONANUE, NENRY GREEN, CHRIS W NURLEY, MARION HARTLEY, THOMAS NUNTER, ALEX JAMISON, JONN KEEFER, NENRY KENNEDY, JAMES LGWNEY, CNAS MUNDOCK, L C MCNENSON, JAMES F PARKEN, WM S PENDELBURY, PENRT PHILLIPS, GEORGE W PLOUGH, ALBERT K SMITN, THOMAS C SPRAGUE, CNAR A STEPNENS, ANTHONY TRESCNER

CO. D

CAPTAIN SAMUEL KILCORE
1ST LT. ALEX CARSON
2ND LT. JAMES WELLS

SERGEANTS: JOHN C GWEENEY, GEORGE SOGTH, WILLIAM SNONE, ALERANOER CANSON, JAMES R CARSON

CORPORALS: JONN LEECN, JAMES NERRON, JAMES FAWCETT, ALLER ROSQ, JAMES CARLETON

PRIVATES: JONN SEATTY, WILLIAM J BROWN, CHARLES SUNTON, LEBERTON T BUNTON, ANDREW J DEVINE, WILLIAM GUMPNT, NUON GUNLAP, JAMES FINNEGAN, DANIEL NANEY, CNRIST HILGWINE, EDWARD NILDSON, GEORGE H NUNTER, WILLIAM JONES, ISAIAN KROESEN, JACOB B LEFFEVER, NUDN LEONANO, FREOR LINOERMAN, PNILIP LINOENMAN, MOSEG LITTLE, JAMES J LOVEJOY, JAMES MARTIN, JAMES MCFADDEN, PATRICK MCFADDEN, JAMEG MURPNY, RICNARD MUNPNY, WILLIAM MOONEY, JAMEG OUINN, M V S SALLAGE, WILLIAM J SCOTT, WILLIAM BUTTON, PETER TIPPENS, JOSEPN VARNER, JONN WALTON, SILAS F WILLIAMS

CO. E

CAPTAIN JOS B SACKETT
1ST LT. CEO M'LAUCHLIN
2ND LT. JOS T POWERS

SERGEANTS: ROBERT THOMPSON, ISAAC WTKOFF *, JAMES VANKIRK, HUGN W MCGIMPSET

CORPORALS: JAMES GORDON, J M LANCASTER, HUGN PARR, MICNAEL S LEMON, GEORGE P FULTON, N D LOUTSENHEIZER, *THOMAG J TONER

PRIVATES: JONN R ALTER, NUON SAYNE, JOSNUA BRYANT, SAMUEL W BRYAN, THEOPHILUG GALLEN, JONN F CROORNAN, SAMUEL R EICNER, BERNARD FARRELL, JACOB S FRIEND, JAMES HART, DANIEL NONNEN, ISAAC N HIPSLEY, WILLIAM S NINOHAN, DAVID LEAR, WILLIAM A LIKEN, WILLIAM MATTNEWS, JACKSOR MERRIMAN, TNOMAS E MORGAN, JONN A MCNENRY, CHARLES F MCRENNA, JAMES P O'NEILL, NOAN H PANGBURN, NANNON PENCE, JAMES D RICNAROS, JAMES RENGNAW, DAVID R STEVENSON, JAMES R P SHAW, JONN A STRAUGN, E N THIRRIELO, JOSEPN B WALL, *WILLIAM WELTON, WILLIAM J WNITE, TNOMAS V VANOSDOL

CO. F

CAPTAIN
1ST LT. EDW E CLAPP
2ND LT. HENRY A BREEO

SERGEANTS: GEO P MCCLELLAND, WILLIAM N RIND, FRANK MARTYR

CORPORALS: WILLIAM WINKLE, JONN N MACKIN, GEORGE R MANKLE, F M MARTYN, WILLIAM N AUMACR, JAMES J CARROLL, ASSUNY W SECRIST

PRIVATES: OAVID ALLEN, BNADFORD ALLEN, TNEODORE BALDWIN, ANDREW W BIOGS, JAS N BRUNDAGE, JACOB CRUSAN, CNAS CUNNINONAM, F CUNNINGHAM, NENRY M CUNNT, JONN R DALZELL, TNOG H OICKSON, WILLIAM DEVIIE, TNOMAG A FIFE, DANIEL FULMER, OAVID GANRIS, SAMUEL GRESSLEY, GAMUEL W NILL, WM P RETCNAM, NENRY RLINE, HAWDON MARSHALL, CAVID J MARKLE, SAMUEL MAYES, JONN M MILLER, JONN O MCCONNELL, WILLIAM D MCABEE, BERNARD MCMANON, ALEK STEVENSON, ALLEN WALL

CO. G

CAPTAIN CEO F MORCAN
1ST LT. JOHN A KRIBBS
2ND LT ARTHUR W BELL

SERGEANTS: OLIVER FAUP, WM F COLLNER, DANIEL INBOOT, FRANKLIN SHOUP

CORPORALS: JOGIAN FILLMAN, JEREMIAN REELEY, ALONZO MCMICNAEL, JAMES L BLACK, WM H SMITHMAN

PRIVATES: EDW ALERANOER, HIRAM SEALS, WILLIAM F BEST, ADAM DITTMAN, LEGNARD DENNER, PETER DOWER, EDWARD DARREL, ANDREW EOINGER, ANDREW J EDINOER, GEO W EDINGER, FERDINANG EIGMAN, MILEG EIGMAN, JOHN P GREEP, JACOS HONSBARGER, WILLIAN NEGS, GEORGE Q KEEFER, JOSEPN WM MONEY, ISAAC W MONG, JENRT MANLE, PAUL MANLE, WM F MORTIMER, JONN MILLER, JONN W MARSN, JONN NEELT, JONN A NEVIL, GEORGE F PLATT, GEORGE O PLATT, GEORGE SWAB, E GLAUCHENNOUPT, DAVID E STAGLEY, IGAAC TOMAN, THOMAS TAYLOR, ELI WENTLING, JOSIAN G WINGER, PETER F WILL

CO. H

CAPTAIN JOHN EWING
1ST LT. OAVID E LYON
2ND LT WM E ALLEN

SERGEANTS: SAMUEL Q BLAIR, ELIJAH M LEE, JAMES J IRVIN, THOS C LAWSON, JULIUS P WILRINS

CORPORALS: DAVID STEWART, ALEXANDER FOX, WASH A CRAIG, JONN R JACKSON, JAMES M LTON, NORATIO G NARNISH, WILLIAM ROINOR

PRIVATES: JONN ANDERSON, MOSES Q ANDERSON, WILLIAM S BELL, RICNARD BURNS, JONN COWAN, DANIEL F CONRAD, DAVID R CURLL, ALEXANDER EATON, WILLIAM FINEFROCN, WILLIAM FORRUM, IGAAC FOR, LEONIDAS L C FOR, REYNOLOG FOR, WILLIAM A FOX, CHARLEG W FULTON, GEORGE S GOURLEY, JONN GRIFFITN, IGAAC H NADAR, ABNER NARKLESS, REUBER NARRIGER, LEWIS NARTMAN, WM D NARTMAN, JONN WILLIAMS, WILLIAM NORNER, OAVID JORDAN, DEORGE N KENR, JACOB ROLEN, JACOB S LABN, JONN A LEWIS, PETER LEWIS, JAMES A MYERS, THOMAS C MCCAIN, DAVID MCPNERSON, DANIEL NAIL, WILRINS S NEWELL, PNILIP OVER, ELIAS PETERS, JONN POWELL, JOSEPN RANKIN, JONN REEDY, FULLERTON RNODES, JONN A STEWART, MILTON STEWART, NATNAN STEWART, JONN GWARM, N TNOMPSON, SAMUEL WEIGHT, JONN WELSN, ELI WNITMORE, SAMUEL WNITMORE

CO. I

CAPTAIN SAMUEL A MCKEE
1ST LT. LUKE J DOOLING
2ND LT.

SERGEANTS: WILLIAM Y SAILEY, JAMES Q PEARCE, WILLIAM LOGAN, JONN N REBR

CORPORALS: WILLIAM NARRIN', SAMUEL REYG, J J S PHILLIPS, CNAS A WALTERS, TNOMAS MCCUBN, MATTNEW BENNETT

PRIVATES: WILLIAM BLAREREY, AMOS BOLEY, RALPN SNADLEY, JAMES H SUBBETT, ALFRED Q CASSEL, ROBERT CULBERT, SAMUEL CULBERT, PNILIP H DOUGLASS, PETER DRUREY, JONN NANEY, NENRY W NEAGLEY, ROBERT NUNTER, JONN INGRAMAN, DAVID JONNSON, Q LE GOULLON, THOMAS C MARTIN, THOS MULVENILL, WILLIAM J MYERS, JONN NENUTY, JONN PEARSON, JAMES A RANKIN, WM B ROSSITER, ALFRED J GIAS, JONN C GIAS, ROGERT QTEPNENS, JONN WEGLEY, *GEORGE W WILCOX, ELIJAN WILLIAMS, L WILLIAMSON, LEOPOLO A WOLL, MICNAEL ZAFOOT

CO. K

CAPTAIN JOHN A CLINE
1ST LT. RISOON DE FORO
2ND LT.

SERGEANTS: D P MARSNALL, JONN A N FOSTER, FNEG SNECKLER, D B KINRPATRICK, JONN O ARMSTRONG

CORPORALS: ROBERT D CLEVER, GEORGE A GERENE, THOMAG J MARLIN, WILLIAM D PORTER, R G FLEMING

PRIVATES: SPENCER P BARRETT, ABRAHAM BECNTEL, ROBERT BNEWSTER, EPNRAIM A CALHOUN, GEORGE H CLEVER, DANIEL COGLEY, *JONN COWAN, JONN J CRAWFORD, JONN L FERER, CALVIN GRAY, OLIVER GRAT, OEO L NANNEGAN, OANIEL C NAWK, JAS R HENDERSON, AUGUSTUS J NETRICK, GEORGE J NETRICK, PETER C NETRICK, JAMES H NILL, WILLIAM J JONNSON, CNARLES A LOGAN, JONN MOORE, WM MCCULLOUGH, R L MCDAUONET, WILLIAM MCGREGOP, GEORGE NICELY, CNAG A NICHOLS, DAVID OLINGER, OASPER REEO, DAVIO N NUFFNER, ROBERT P SNIELOS, GEORGE M SMITN, CNAS N SMITN, GEO W TNOMPSON, NENRT UPPERMAN, WILLIAM W WELLS, WILLIAM WNITEO, DAVID WOLF

*KILLEO OR MORTALLY WOUNOEO